

[54] FITTING FOR SYPHONING FUEL

[76] Inventor: Ronald L. Messenger, 10747 Mount Vernon Rd., Auburn, Calif. 95603

[\*\*] Term: 14 Years

[21] Appl. No.: 116,441

[22] Filed: Jan. 29, 1980

[51] Int. Cl. .... D23-99

[52] U.S. Cl. .... D23/27; D23/40; D23/14; 417/471

[58] Field of Search ..... D23/14, 27, 40; 417/471

[56] References Cited

U.S. PATENT DOCUMENTS

D. 199,874	12/1964	de Forrest	.....	D23/14
2,625,114	1/1953	Coffey	.....	417/471
3,150,601	9/1964	Smith et al.	.....	417/471

Primary Examiner—Veronica O’Keefe  
Attorney, Agent, or Firm—Lothrop & West

[57] CLAIM

The ornamental design for a fitting for syphoning fuel, as shown and described.

DESCRIPTION

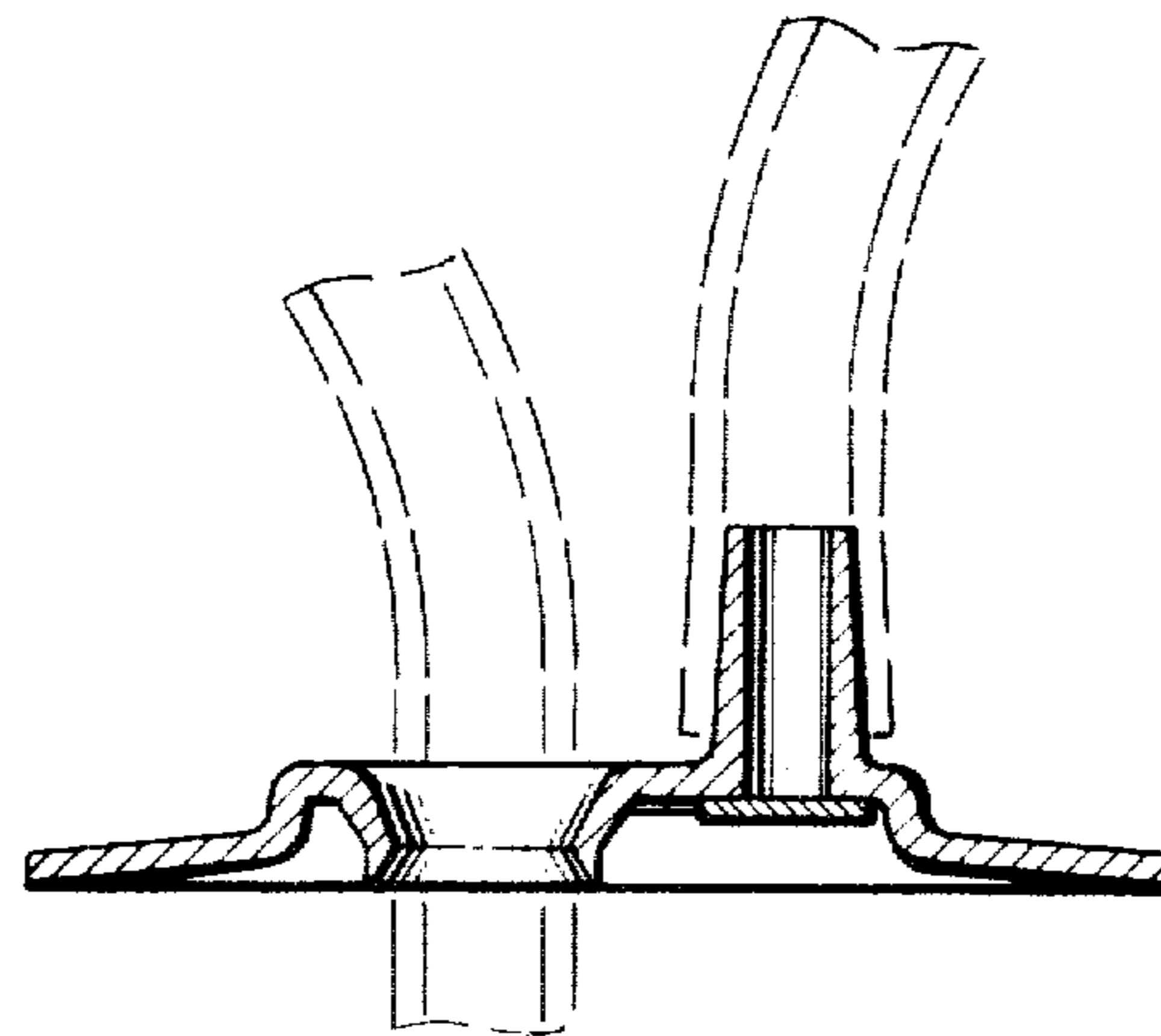
FIG. 1 is an elevational view of one side of a fitting for syphoning fuel, showing my new design, the opposite side being substantially a mirror image thereof;

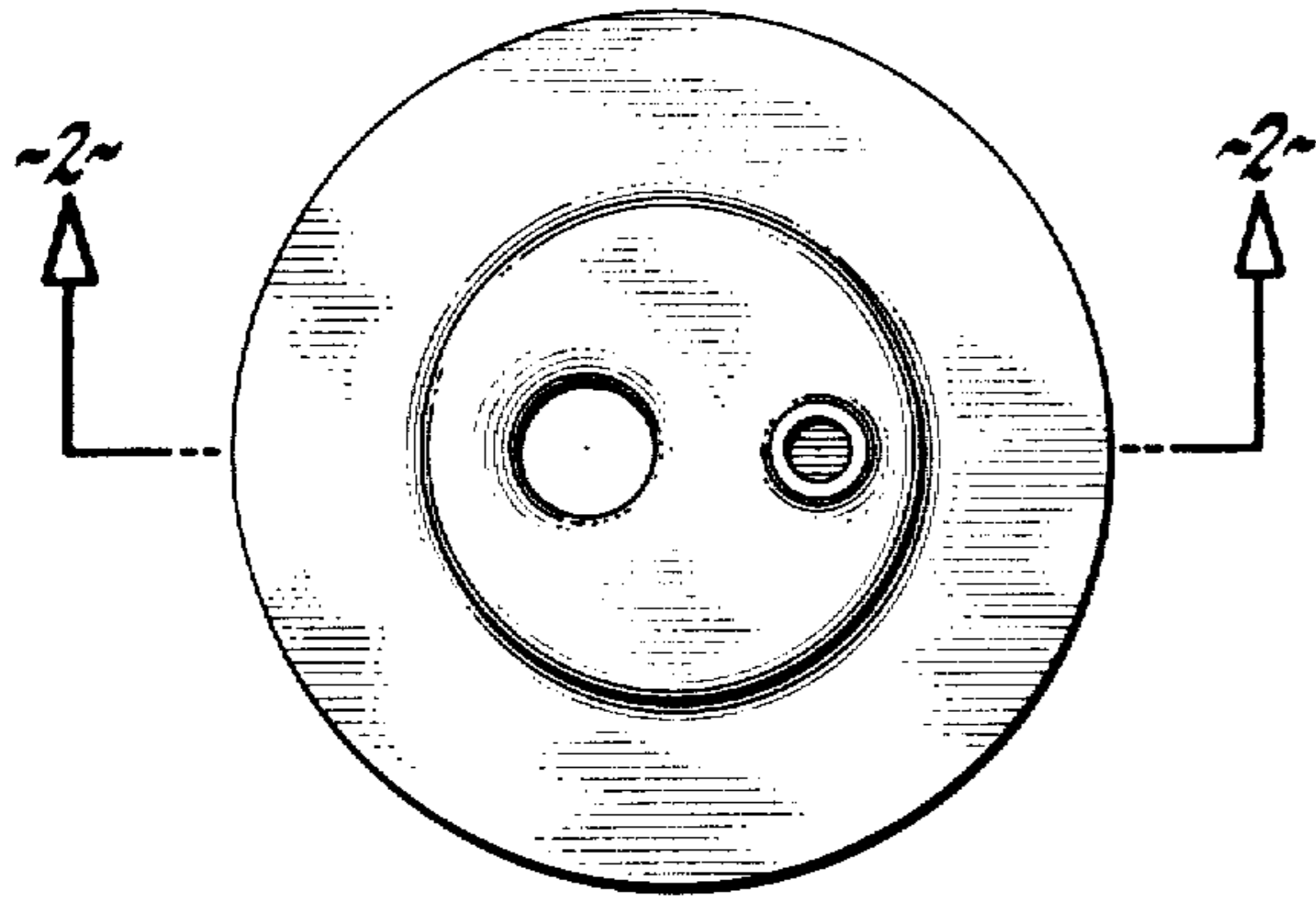
FIG. 2 is a sectional view, the plane of the section being indicated by the line 2—2 in FIG. 4, the broken lines indicating the resilient fuel tube constrictively sealed in the opening and the resilient blow tube mounted on the nipple on the end opposite the flapper type check valve forming no part of the design and being shown for illustrative purpose only;

FIG. 3 is a front elevational view, the rear elevational view being substantially a mirror image thereof;

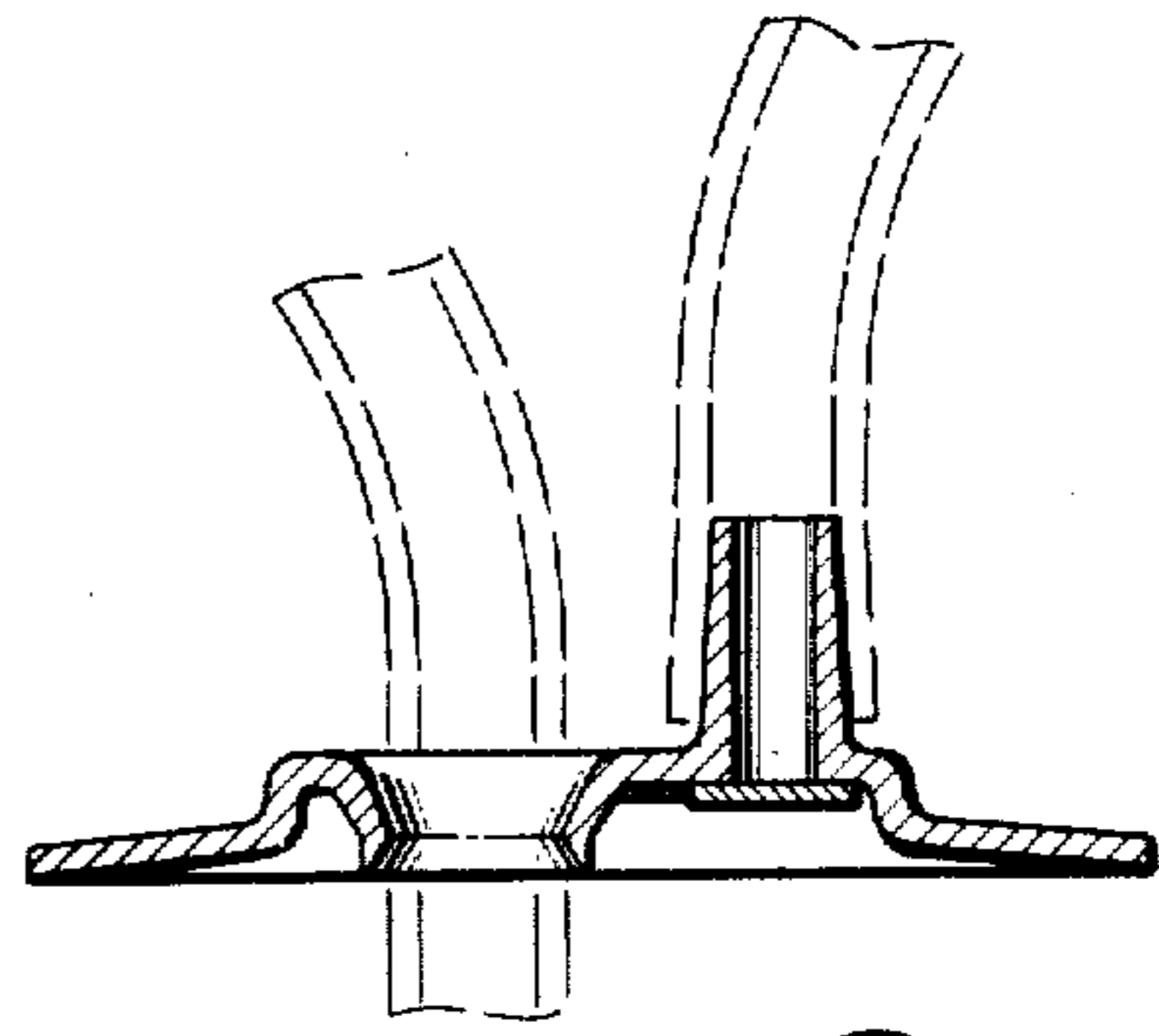
FIG. 4 is a top plan view, and,

FIG. 5 is a bottom plan view.

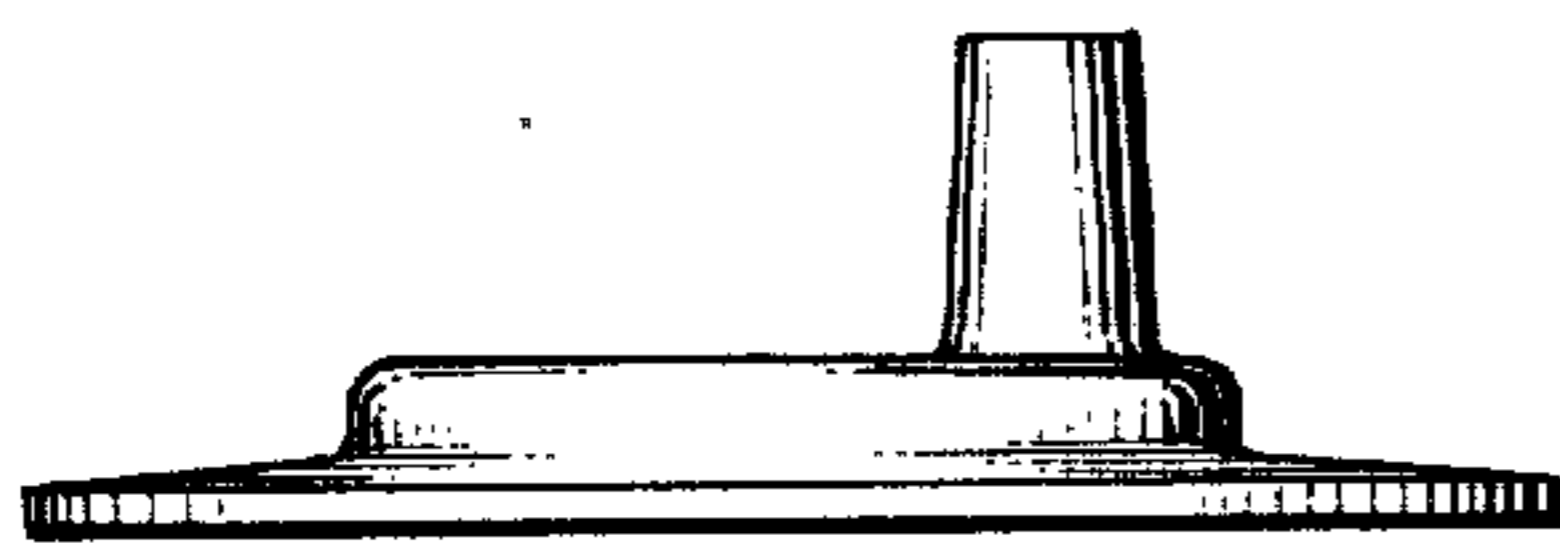




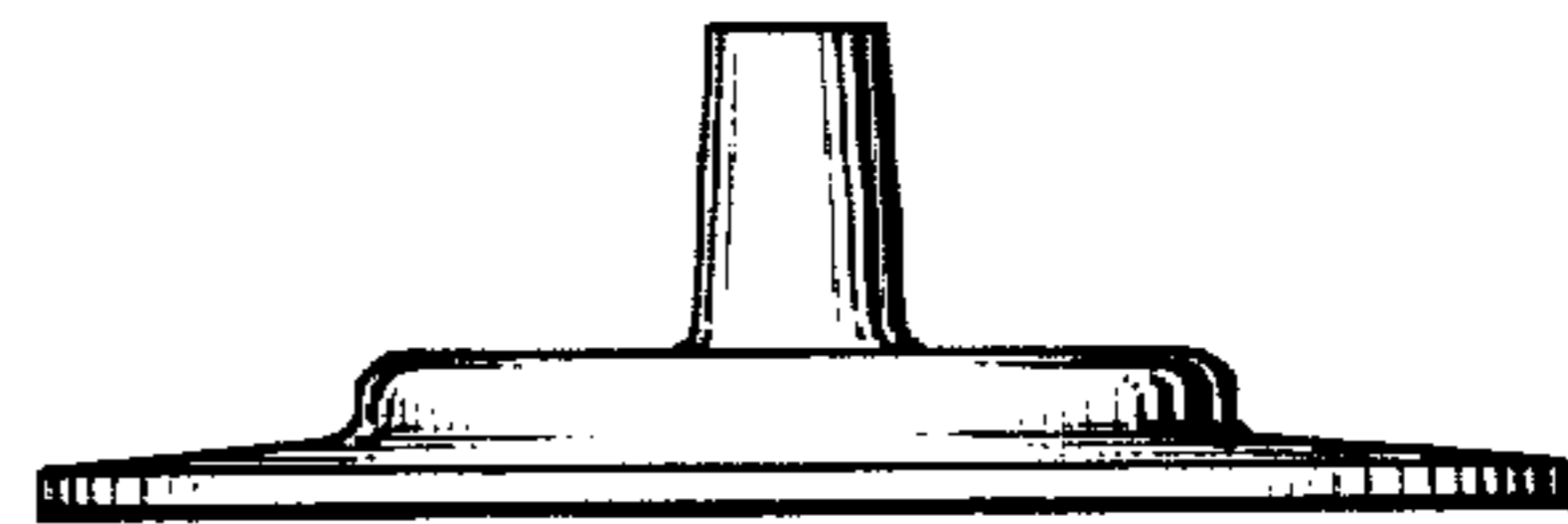
**FIG-4**



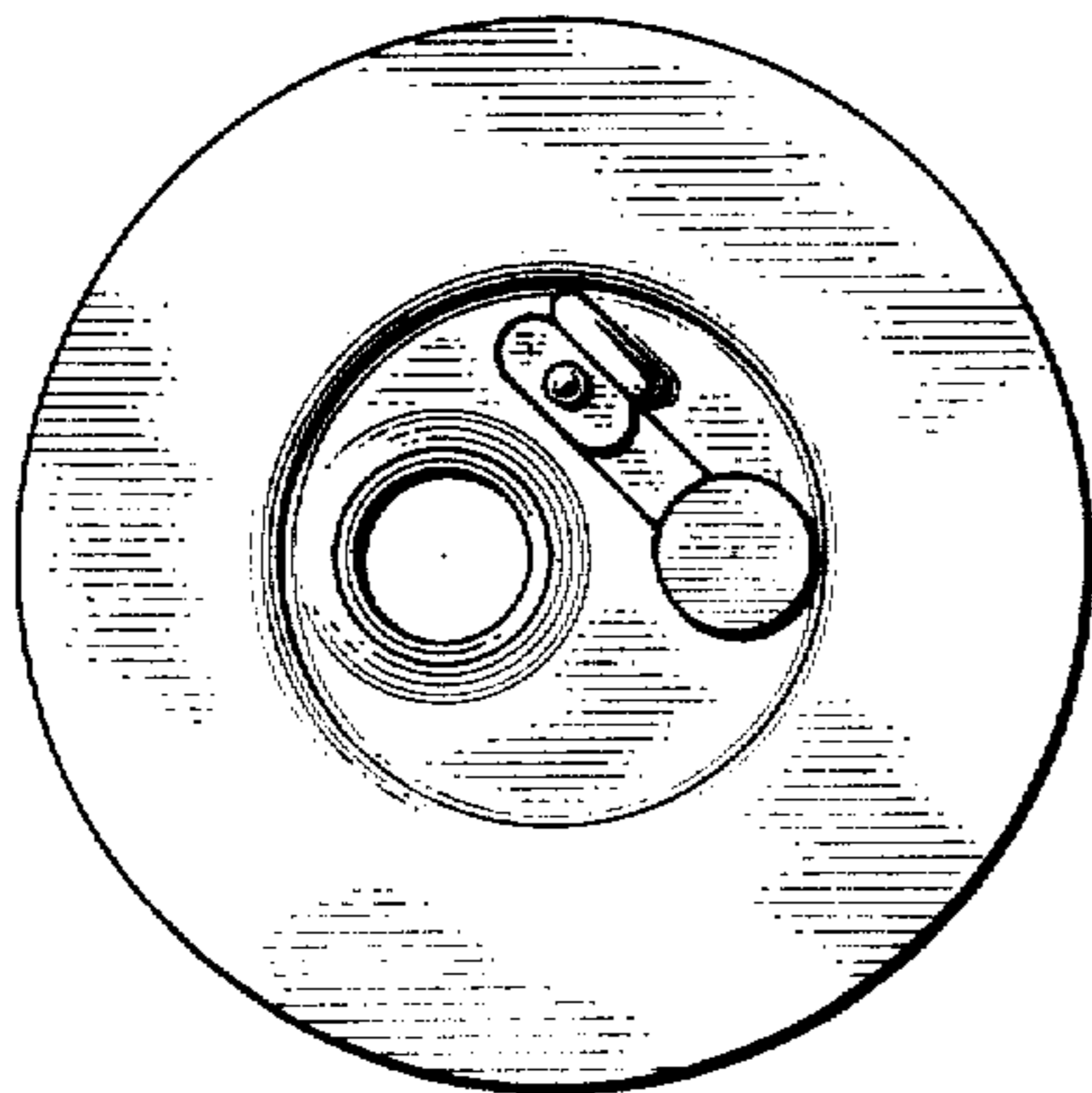
**FIG-2**



**FIG-1**



**FIG-3**



**FIG-5**