

[54] COMBINED REFRIGERATOR DOOR AND FRAME UNIT

[75] Inventor: John E. Ahrens, Cincinnati, Ohio

[73] Assignee: The C. Schmidt Company, Cincinnati, Ohio

[**] Term: 14 Years

[21] Appl. No.: 879,691

[22] Filed: Feb. 21, 1978

[51] Int. Cl. D15-07

[52] U.S. Cl. D15/91

[58] Field of Search D15/91; 62/449

[56] References Cited

PUBLICATIONS

Sweet's Catalog File, 1977, vol. 11, Section 11.25/NO, p. 4, Nor-Lake Door Assembly, top of page.

Sweet's Catalog File, 1977, vol. 11, Section

11.25/UN-1, p. 3, Kold-Draft Special Door & Frame, center right side of page.

Sweet's Catalog File, 1977, vol. 11, Section 11.25/NO, p. 10, Model R 50 G Display Refrigerator, upper right side of page.

Primary Examiner—James M. Gandy
Attorney, Agent, or Firm—James W. Pearce; Roy F. Schaeperklaus

[57] CLAIM

The ornamental design for a combined refrigerator door and frame unit, as shown.

DESCRIPTION

FIG. 1 is a front elevational view of a combined refrigerator door and frame unit showing my new design;

FIG. 2 is a side elevational view thereof;

FIG. 3 is a side elevational view thereof opposite to that shown in FIG. 2;

FIG. 4 is a rear elevational view thereof;

FIG. 5 is a top plan view thereof; and

FIG. 6 is a bottom plan view thereof.

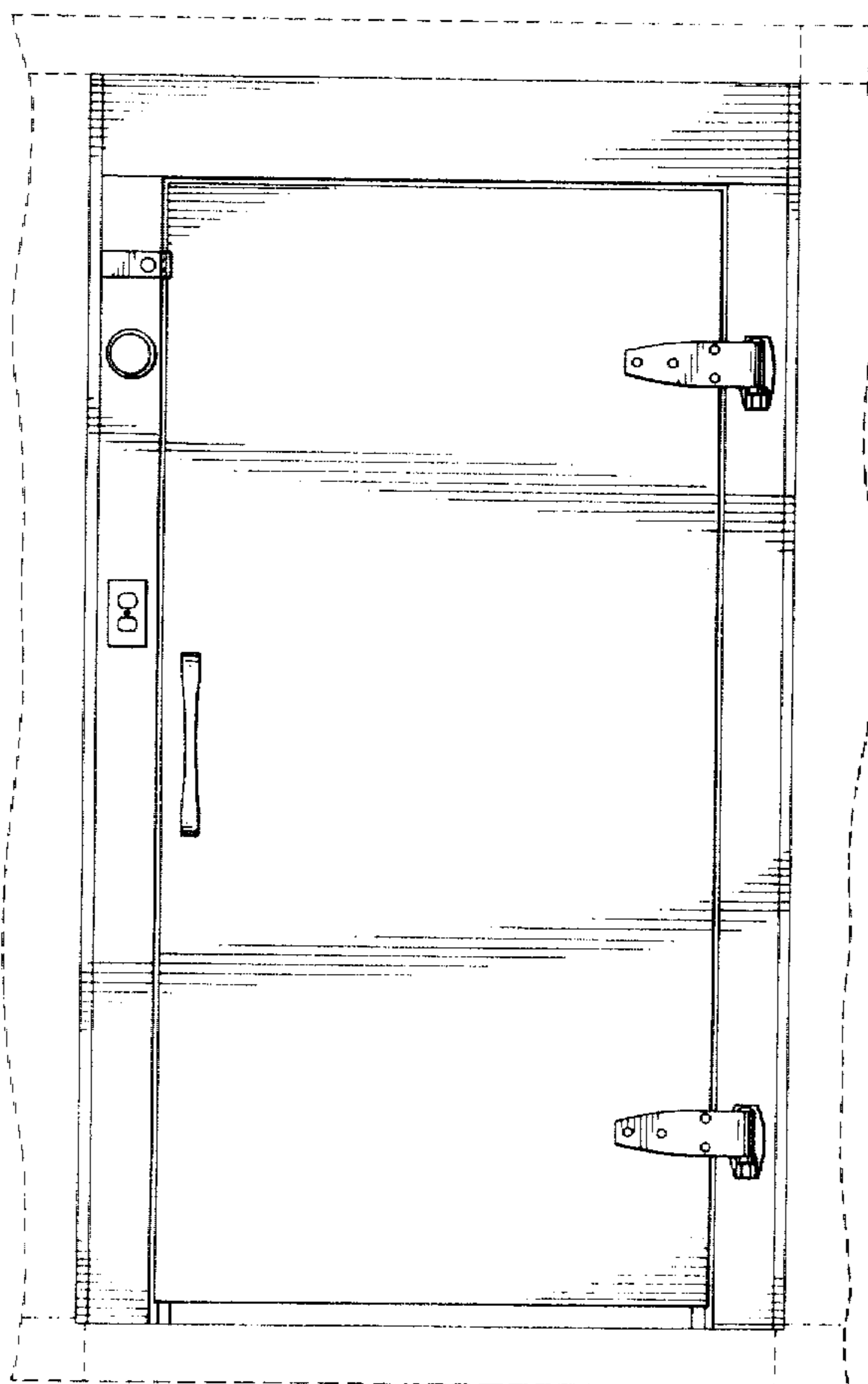

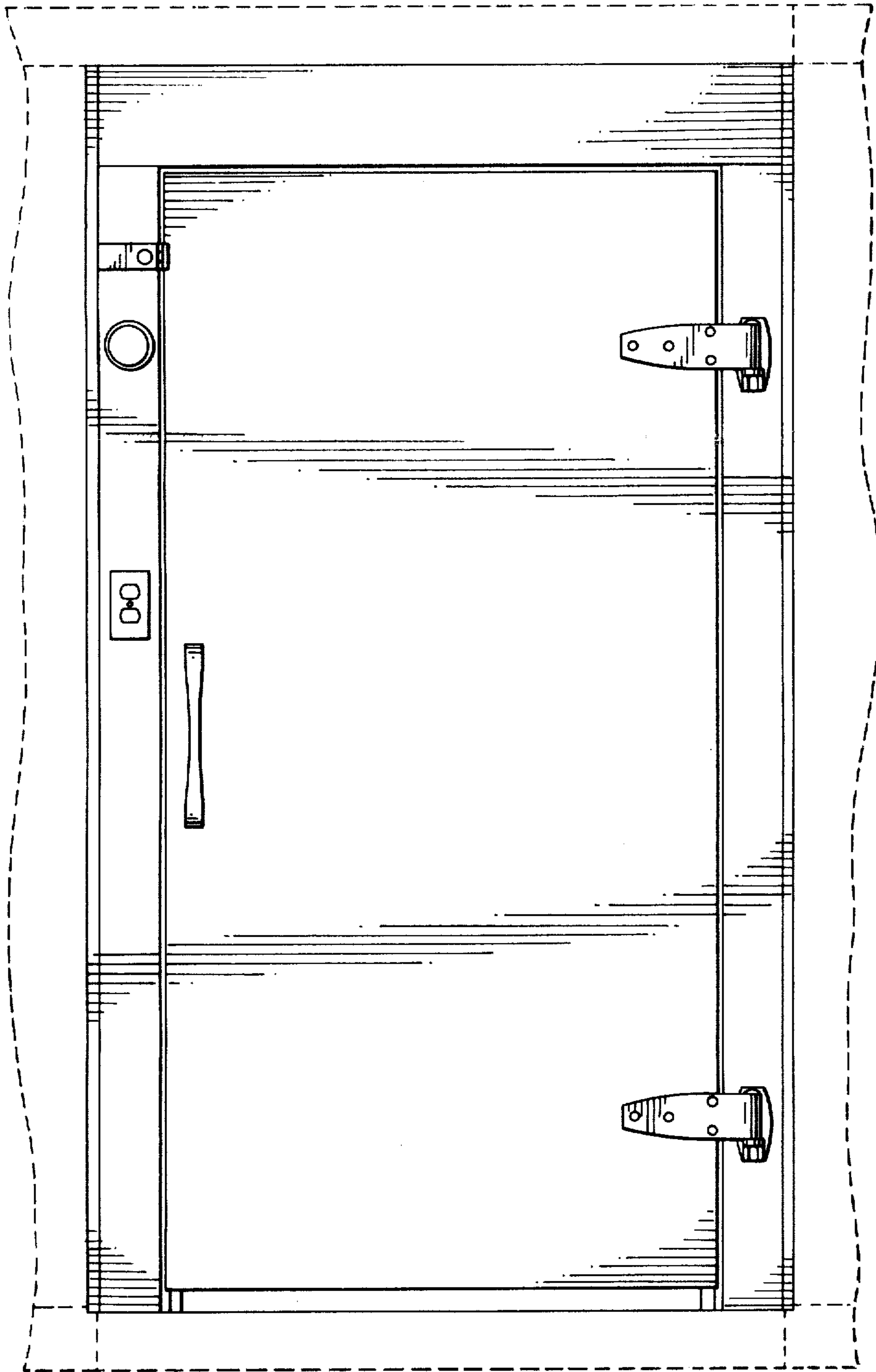
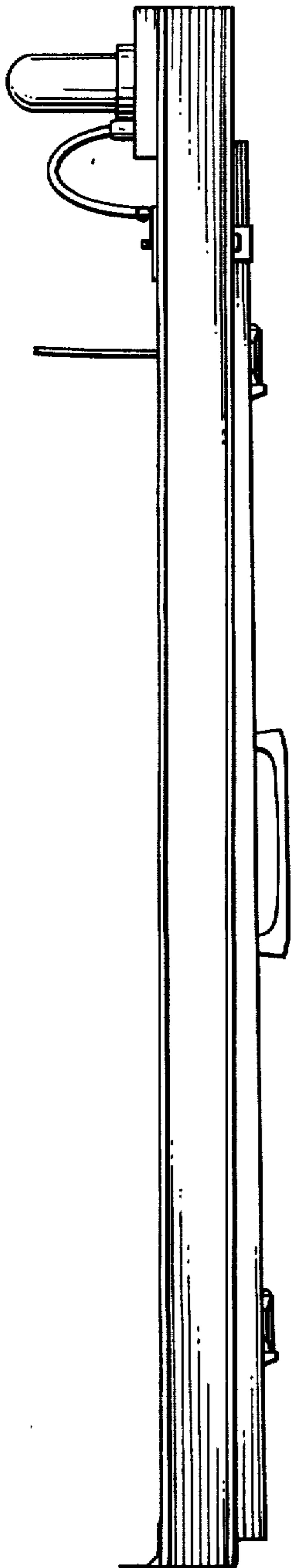
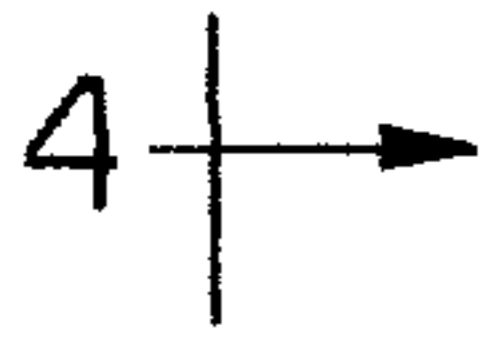

FIG. 1



4 →
FIG. 2

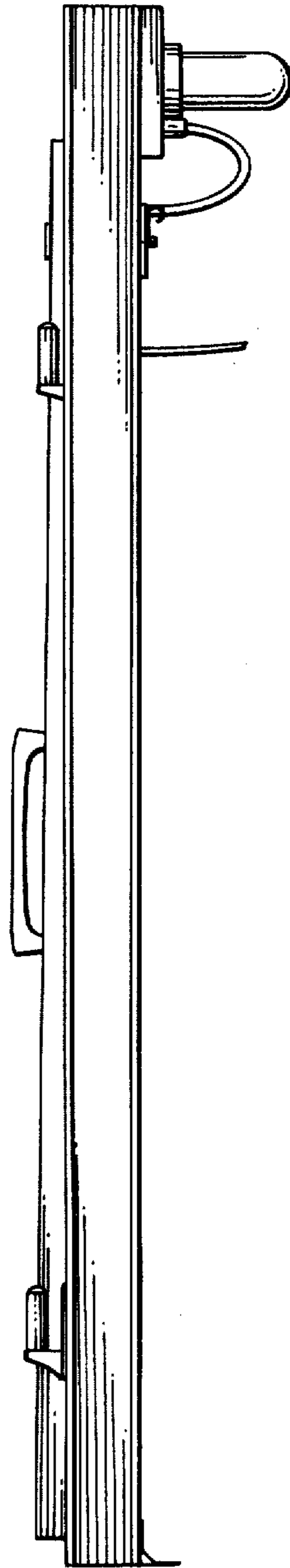

FIG. 3

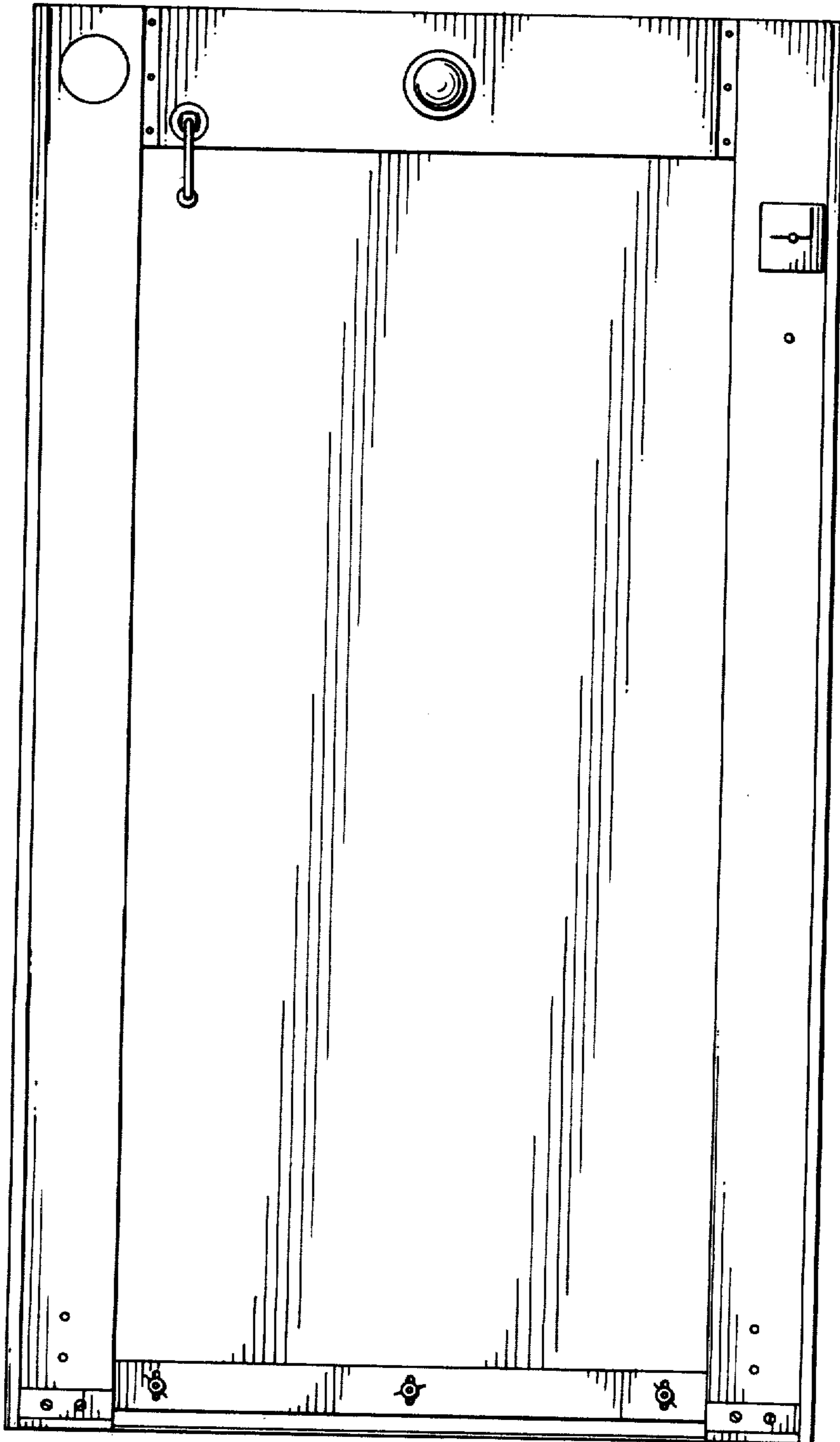

FIG. 4

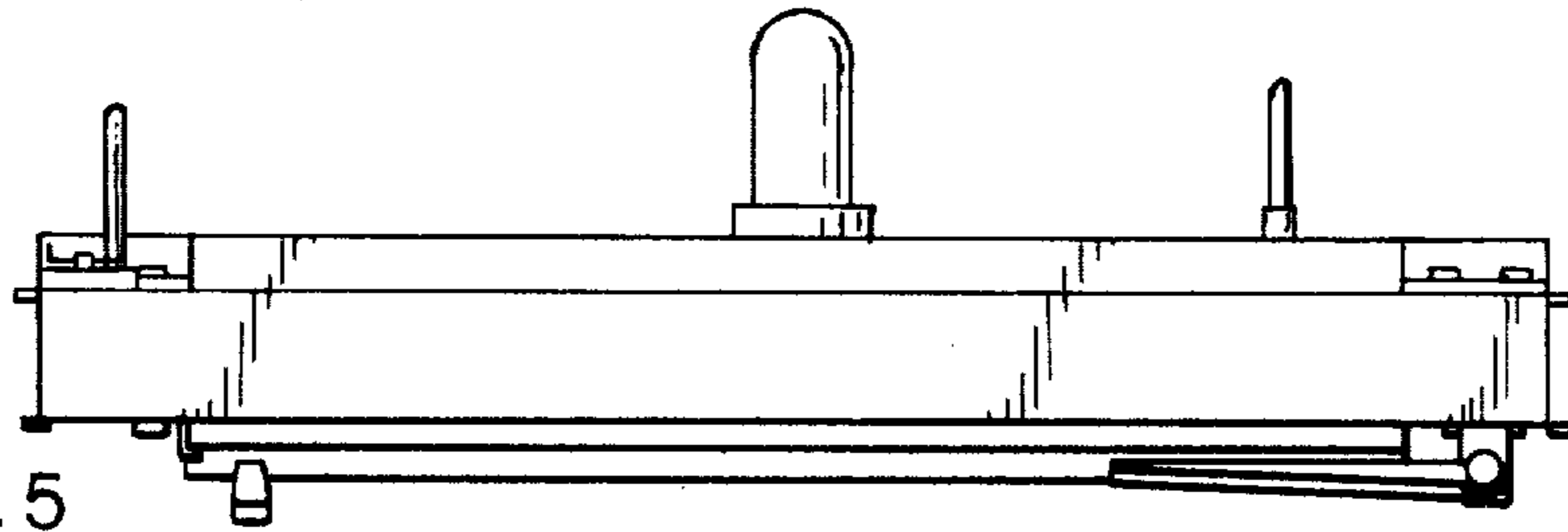

FIG. 5

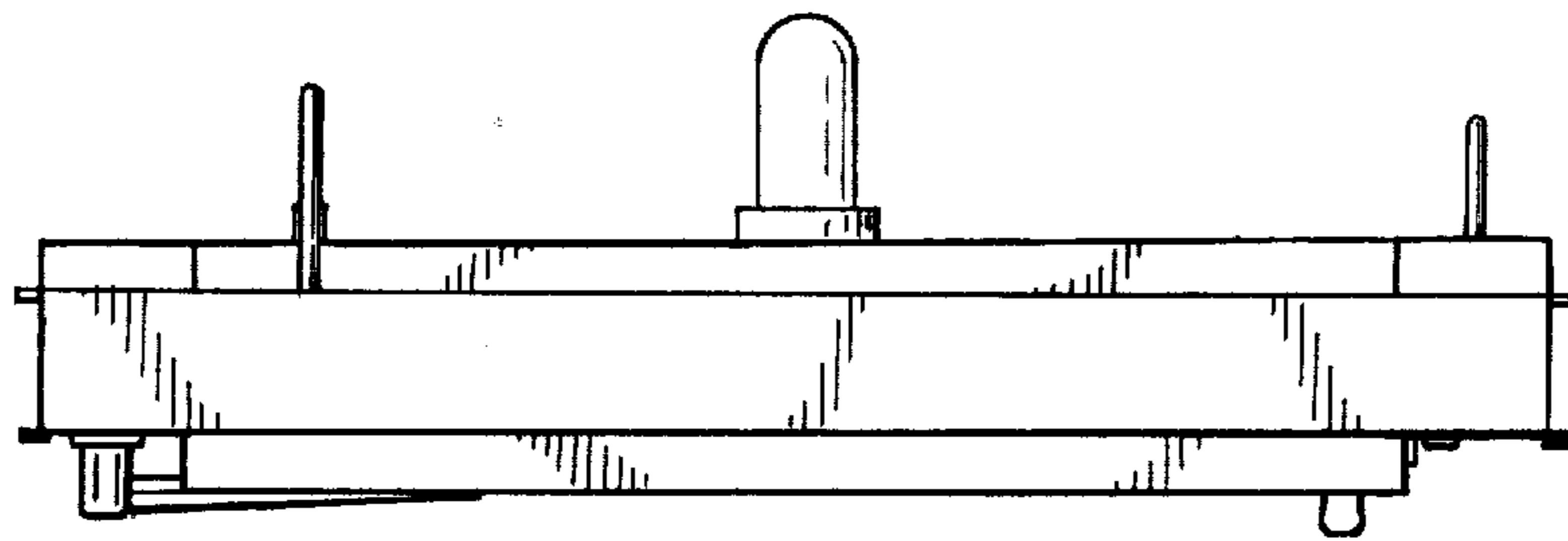

FIG. 6