

[54] FOOD CARTON

[75] Inventor: Guion C. Magee, Gladstone, Mo.

[73] Assignee: Alton Box Board Company, Alton, Ill.

[**] Term: 14 Years

[21] Appl. No.: 954,583

[22] Filed: Oct. 25, 1978

[51] Int. Cl. D9-03

[52] U.S. Cl. D9/433

[58] Field of Search 229/16 R, 41 B, 52 B, 229/52 BC, 52 A, 54 R; D9/245, 305, 341, 346, 432, 433; 206/434; D7/76

[56] References Cited

U.S. PATENT DOCUMENTS

- D. 200,500 3/1965 Schroeder D9/433
- D. 213,479 3/1969 Williams D9/305 X
- 2,457,043 12/1948 Histan D7/76 X

- 2,465,121 3/1949 Ringler D9/245 X
- 3,977,596 8/1976 Gamble 229/54 R
- 4,171,763 10/1979 Card 229/52 B

Primary Examiner—Robert C. Spangler
Attorney, Agent, or Firm—Paul M. Denk

[57] CLAIM

The ornamental design for the food carton, as shown and described.

DESCRIPTION

FIG. 1 is an isometric view of a food carton embodying my new design;
 FIG. 2 is a side elevational view thereof;
 FIG. 3 is a bottom plan view, the dash lines representing fold lines;
 FIG. 4 is an elevational view showing the end not seen in FIG. 1.
 FIG. 5 is a top plan view thereof;
 FIG. 6 is a developed plan view of the carton;
 FIG. 7 is a side view thereof; and
 FIG. 8 is an end view thereof.

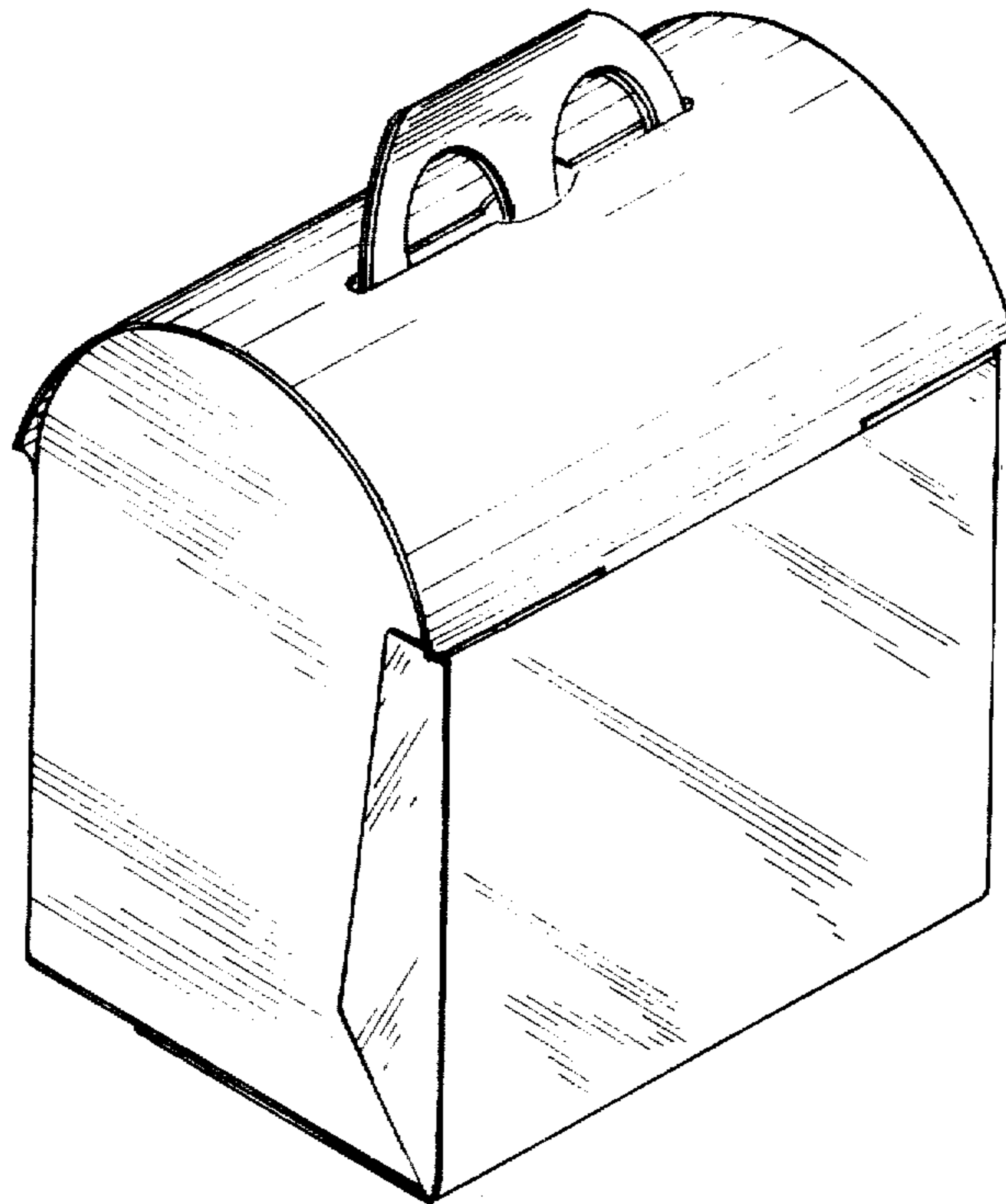

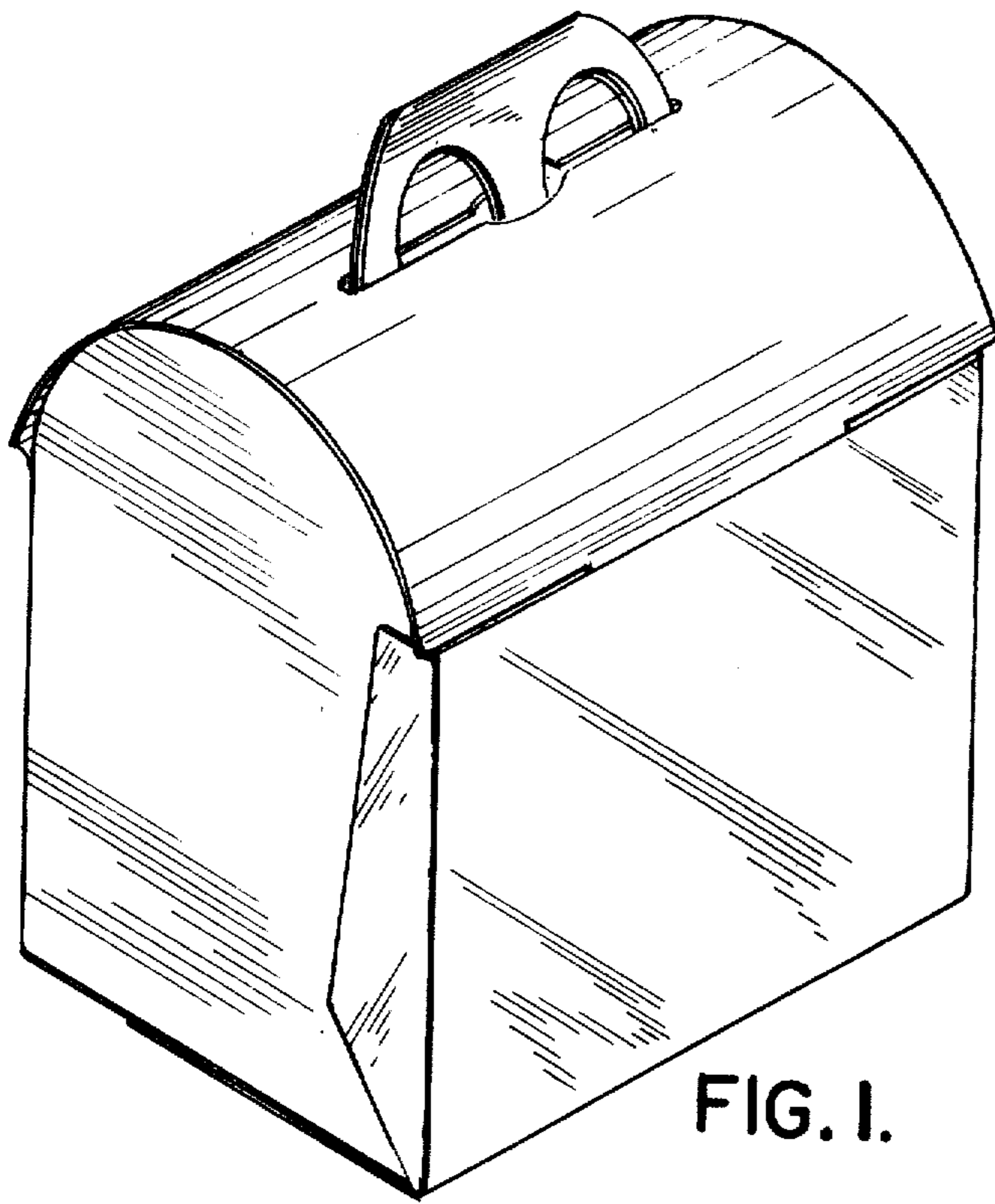

FIG. 1.

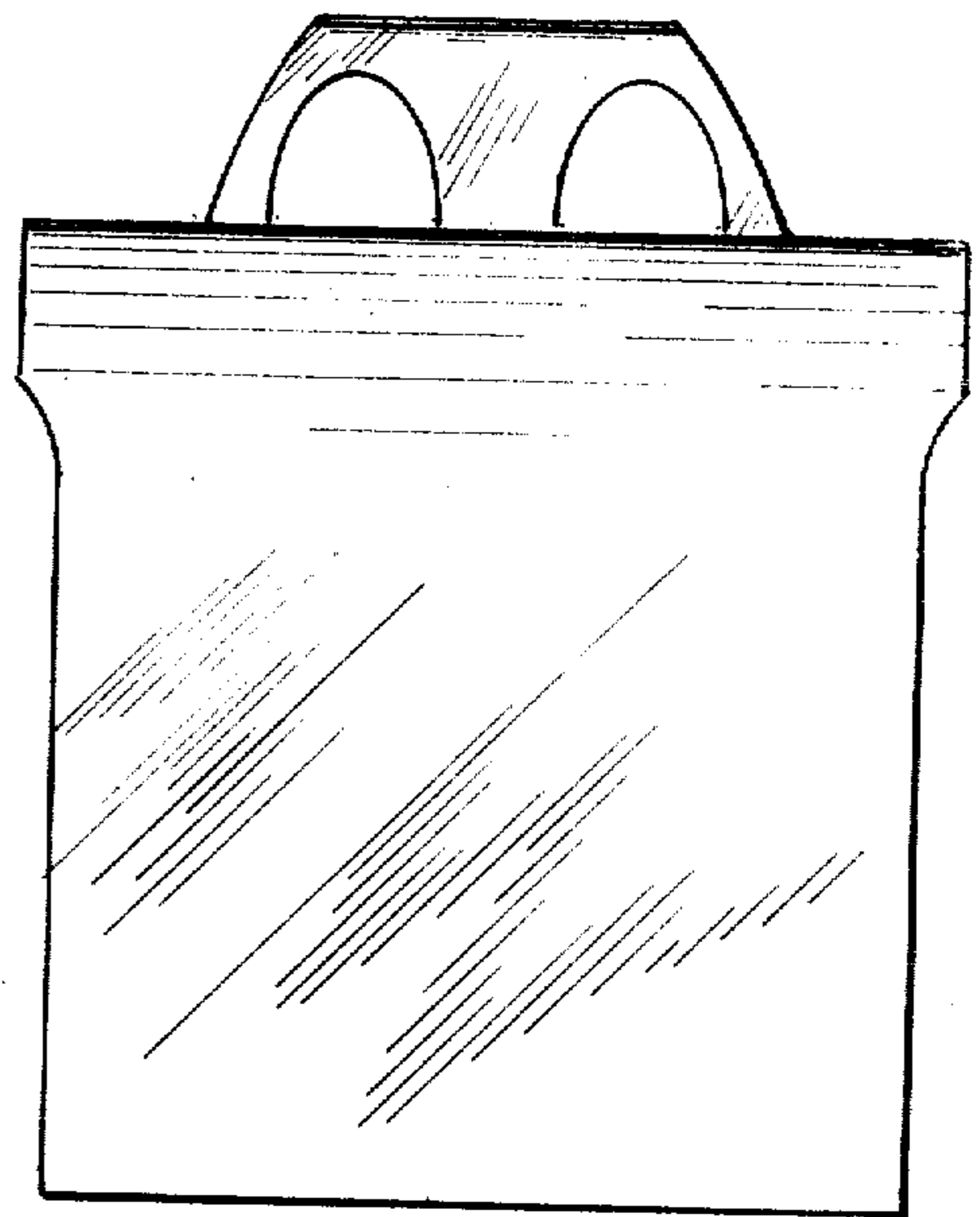

FIG. 2.

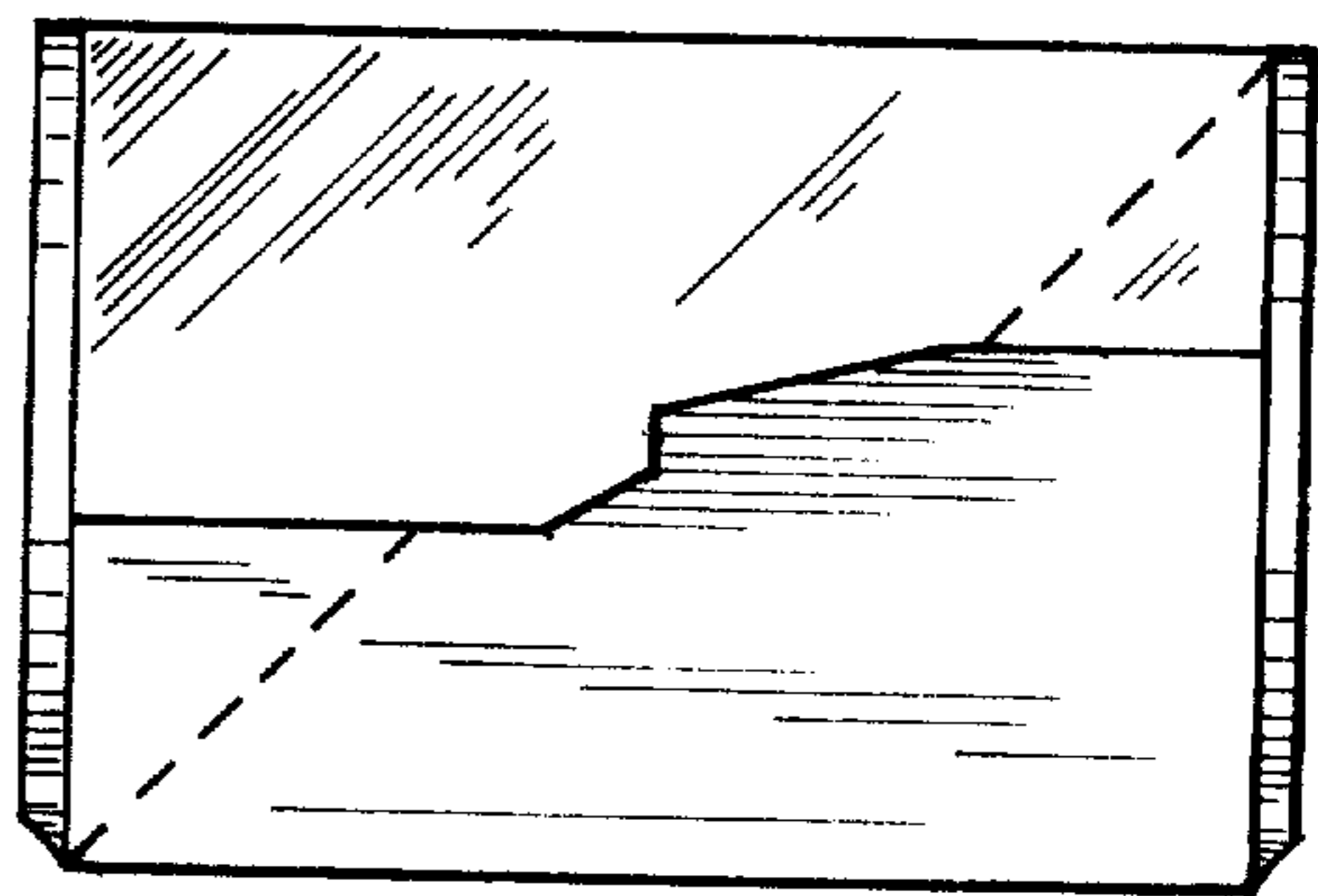

FIG. 3.

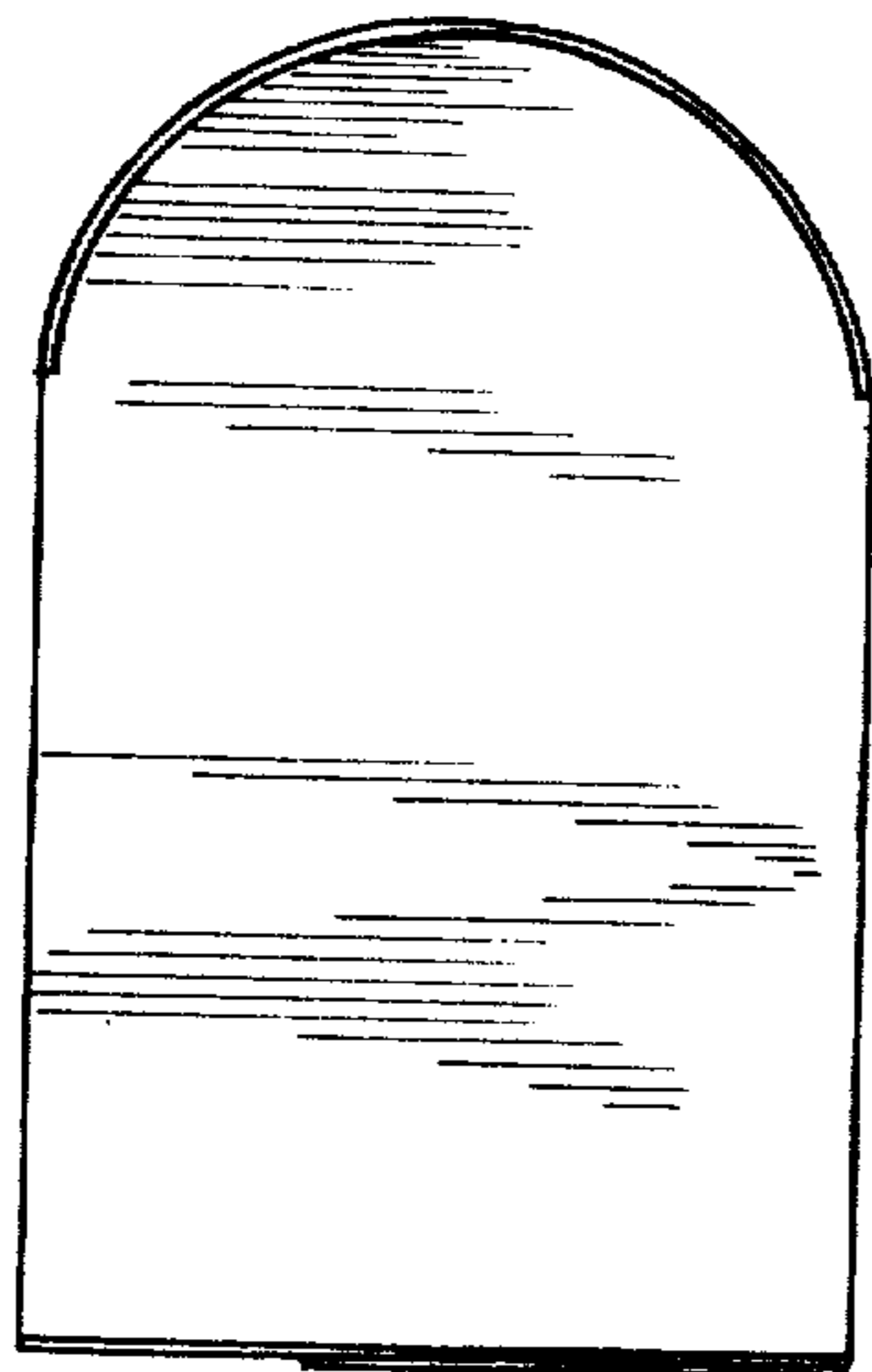

FIG. 4.

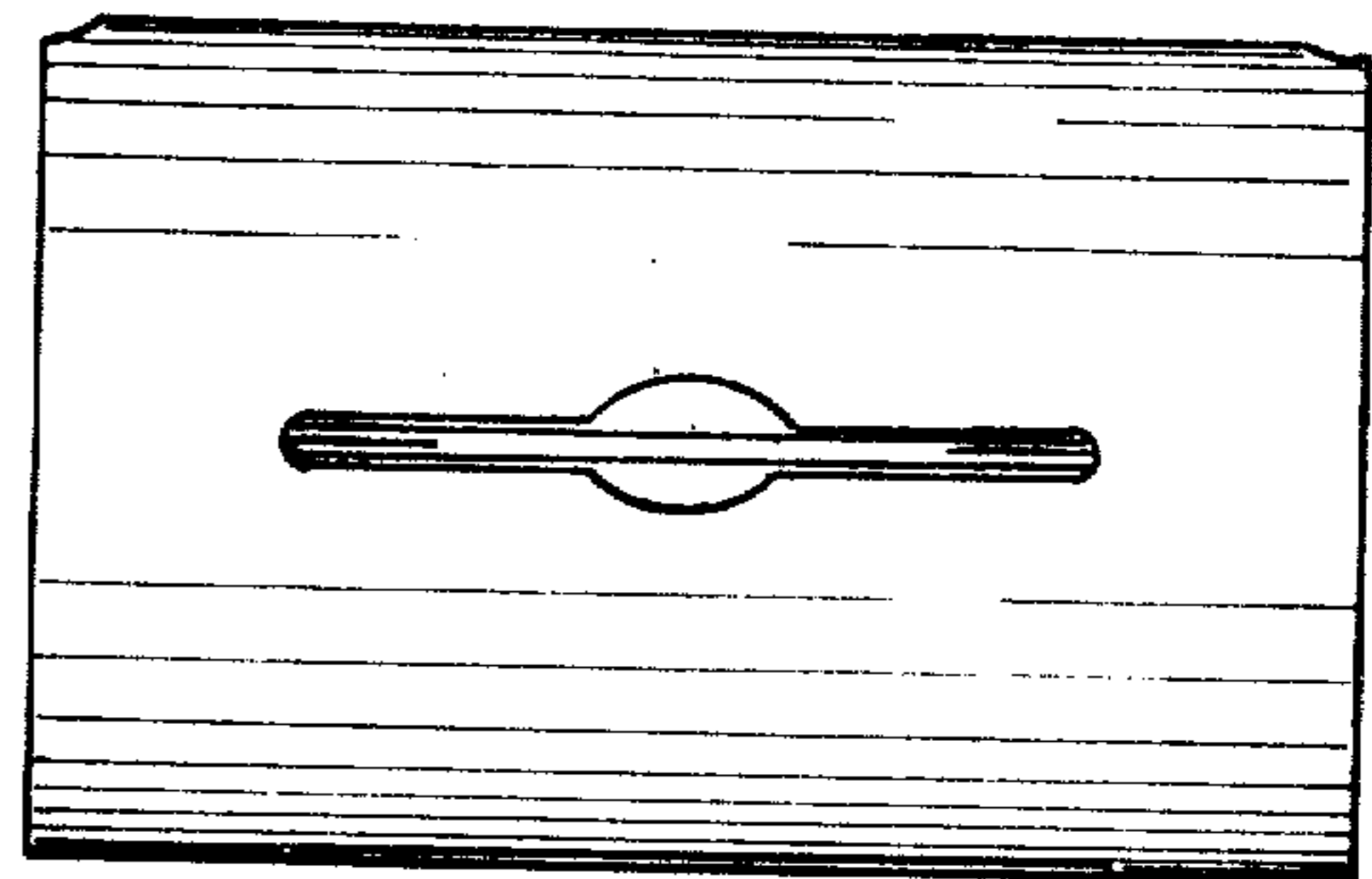

FIG. 5.

FIG. 7.

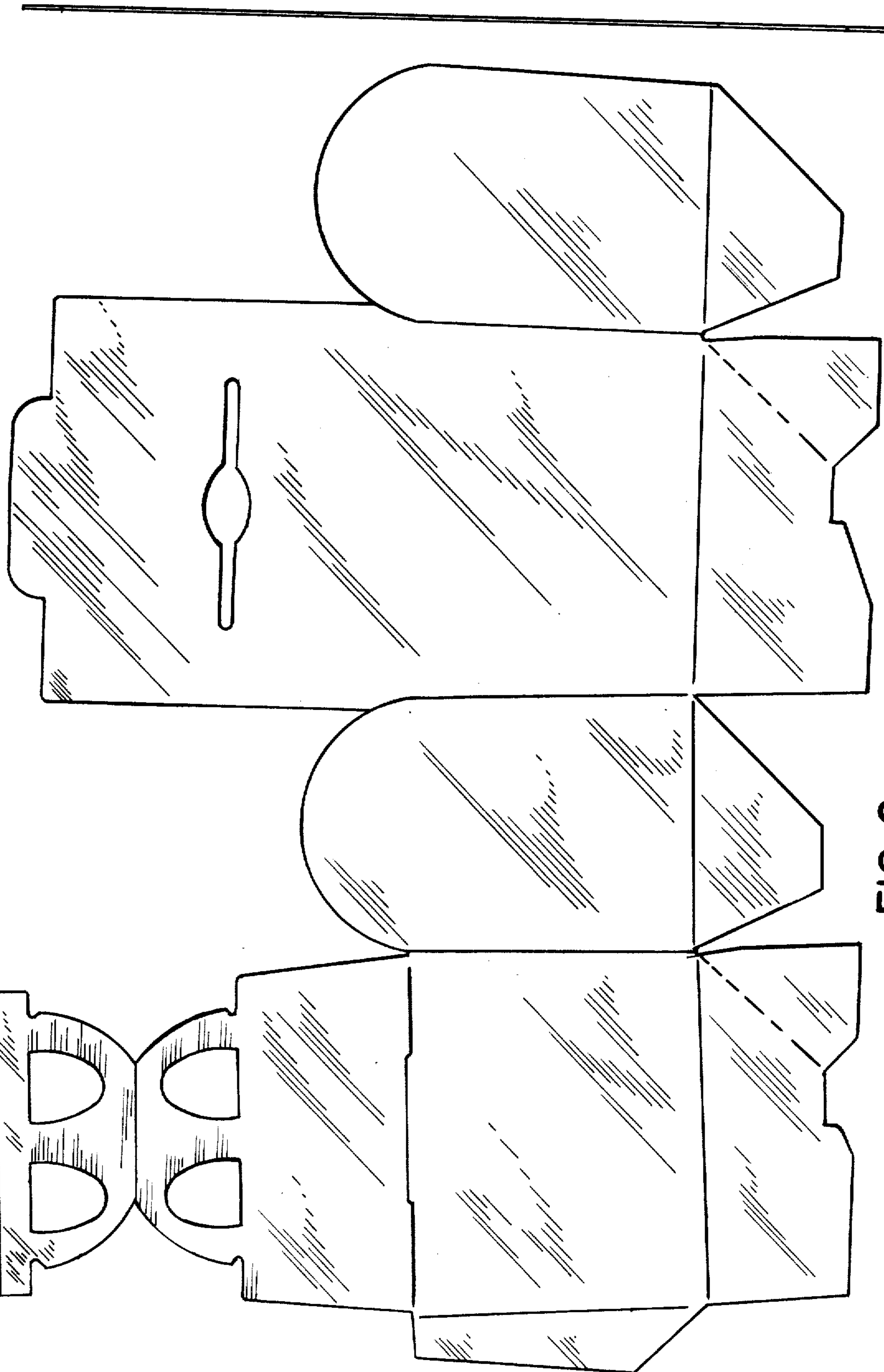
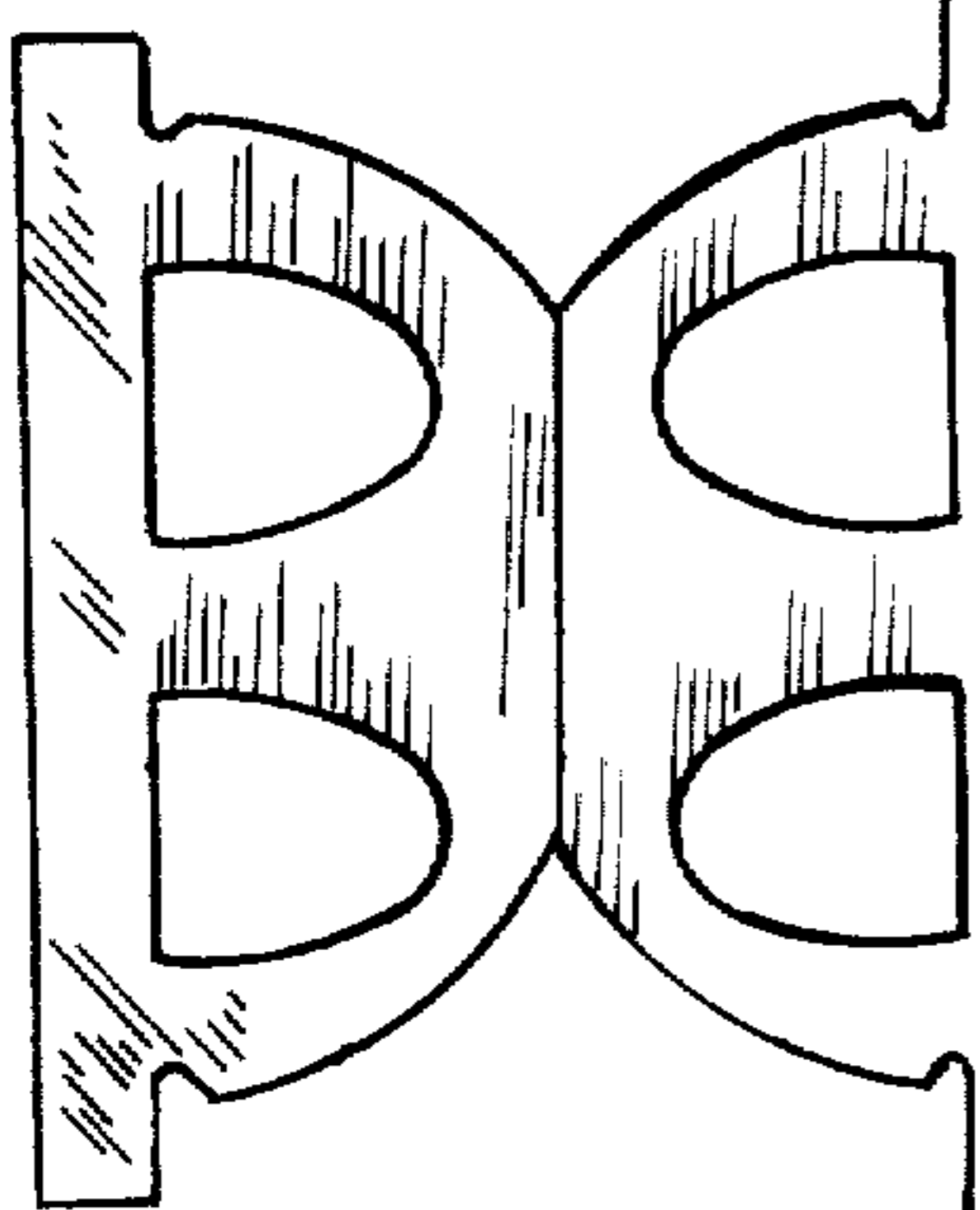

FIG. 6.

FIG. 8.