

[54] SHOE SOLE

[75] Inventor: **Jeremy J. Railton**, Los Angeles, Calif.

[73] Assignee: **Jungle Feet**, Los Angeles, Calif.

[**] Term: **14 Years**

[21] Appl. No.: **142,070**

[22] Filed: **Apr. 21, 1980**

[51] Int. Cl. **D2-04**

[52] U.S. Cl. **D2/321**

[58] Field of Search **D2/321, 319, 320, 327, D2/278, 279, 317, 264; 36/59 C, 25 R, 32 R, 24.5**

[56] **References Cited**

U.S. PATENT DOCUMENTS

D. 48,040 10/1915 Phillips D2/317
D. 247,832 5/1978 Glassgow D2/321
3,402,485 9/1968 McMorrow 36/25 R

Primary Examiner—Nelson C. Holtje
Attorney, Agent, or Firm—Fulwider, Patton, Rieber, Lee & Utecht

[57] **CLAIM**

The ornamental design for a shoe sole, substantially as shown.

DESCRIPTION

FIG. 1 is a bottom plan view of a shoe sole showing my new design; and
FIG. 2 is a side elevational view thereof, the broken line showing of a shoe is environmental and forms no part of the claimed design.
The top of the sole, not shown, is conventional.

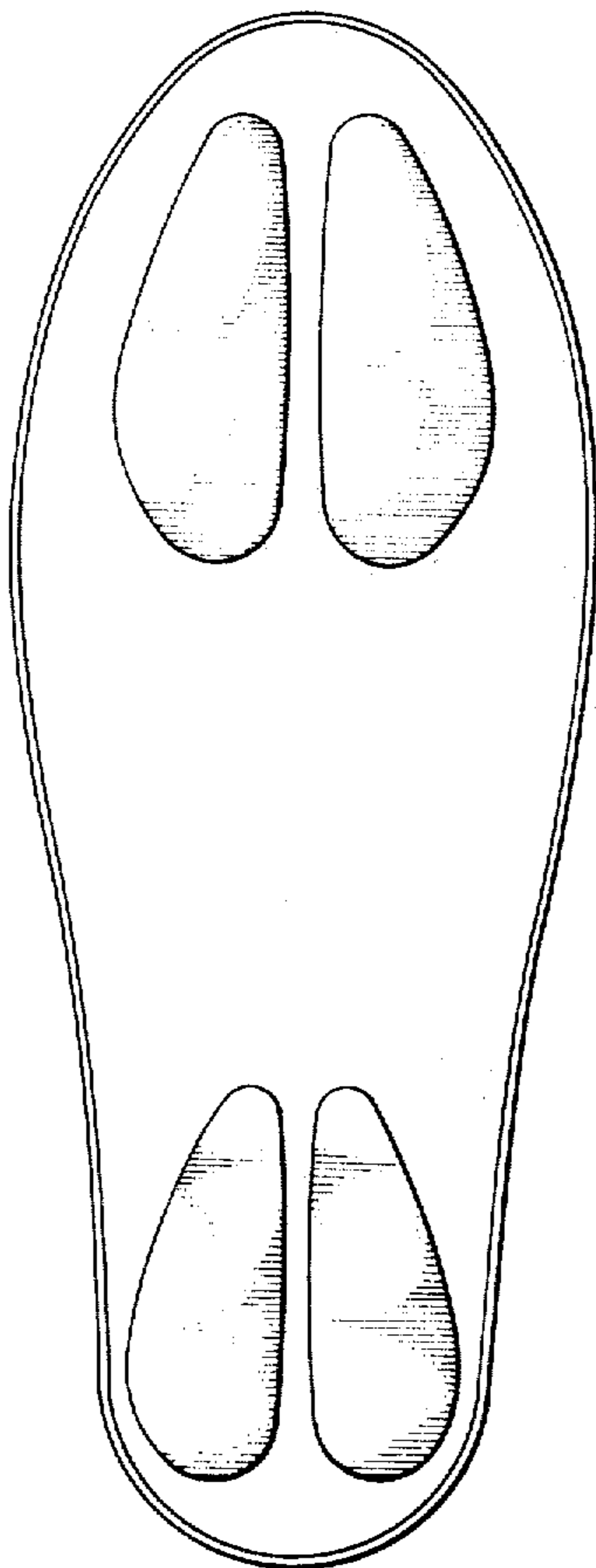

FIG. 1.

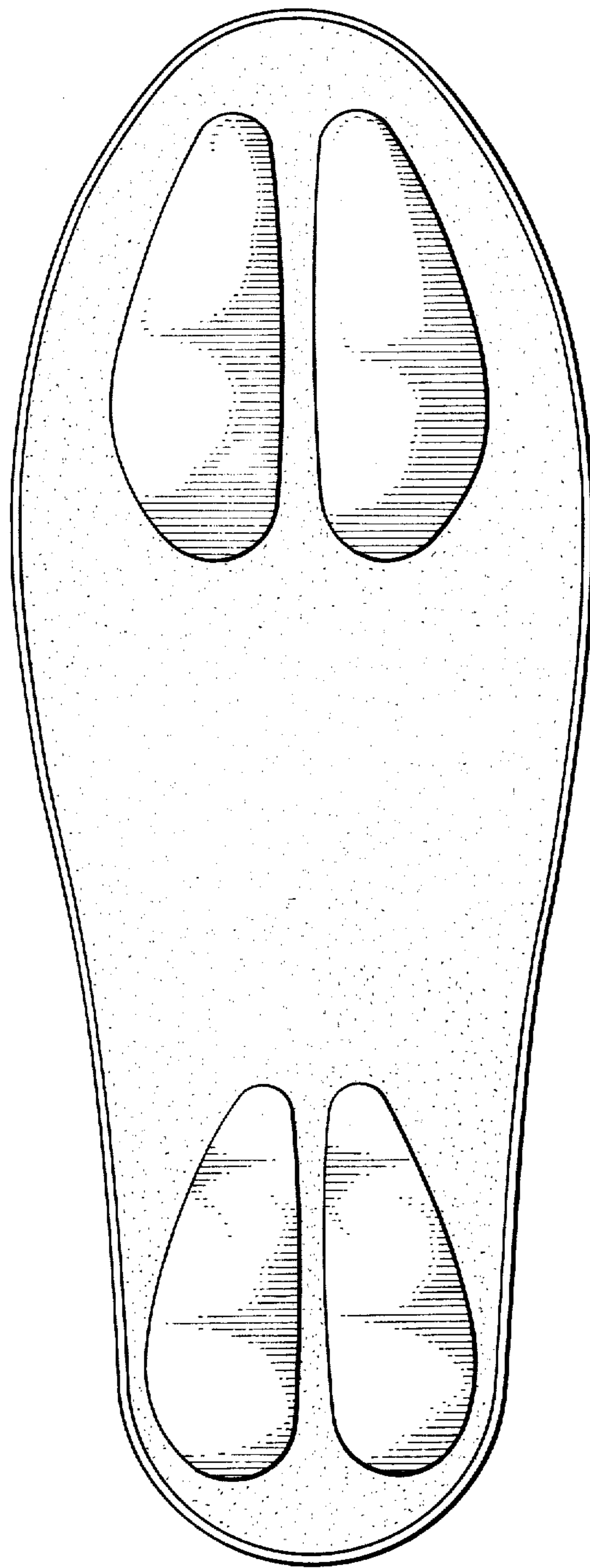

FIG. 2.

