

[54] SHOE SOLE

[75] Inventor: **Jeremy J. Railton**, Los Angeles, Calif.

[73] Assignee: **Jungle Feet**, Los Angeles, Calif.

[**] Term: **14 Years**

[21] Appl. No.: **142,068**

[22] Filed: **Apr. 21, 1980**

[51] Int. Cl. **D2-04**

[52] U.S. Cl. **D2/321**

[58] Field of Search **D2/319, 320, 321, 264, D2/278, 279, 327, 317; 36/32 R, 24.5, 25 R, 59 C**

[56]

References Cited

U.S. PATENT DOCUMENTS

D. 48,040 10/1915 Phillips D2/317
D. 247,832 5/1978 Glasgow D2/321
3,402,485 9/1968 McMorrow 36/25 R

Primary Examiner—Nelson C. Holtje
Attorney, Agent, or Firm—Fulwider, Patton, Rieber, Lee & Utecht

[57]

CLAIM

The ornamental design for a shoe sole, substantially as shown.

DESCRIPTION

FIG. 1 is a bottom plan view of a shoe sole showing my new design; and
FIG. 2 is a side elevational view thereof, the broken line showing of a shoe is environmental and forms no part of the claimed design.
The top of the sole, not shown, is conventional.

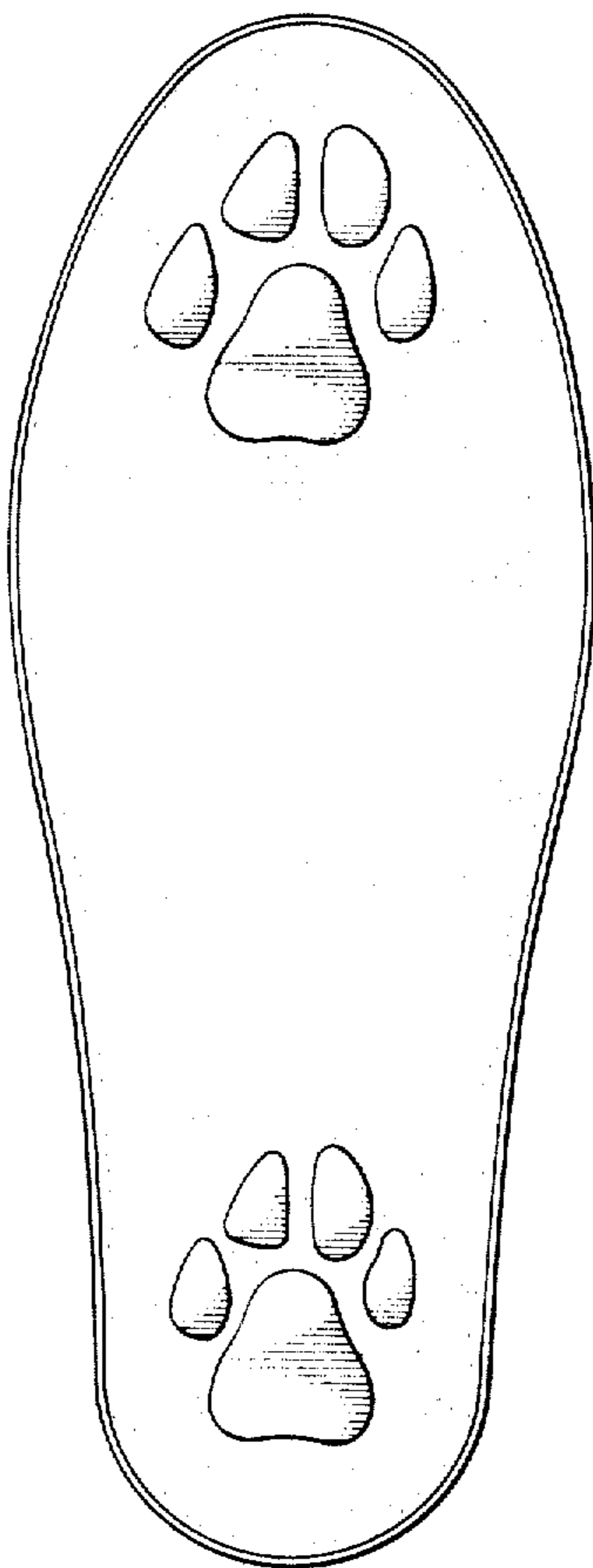

Fig. 1.

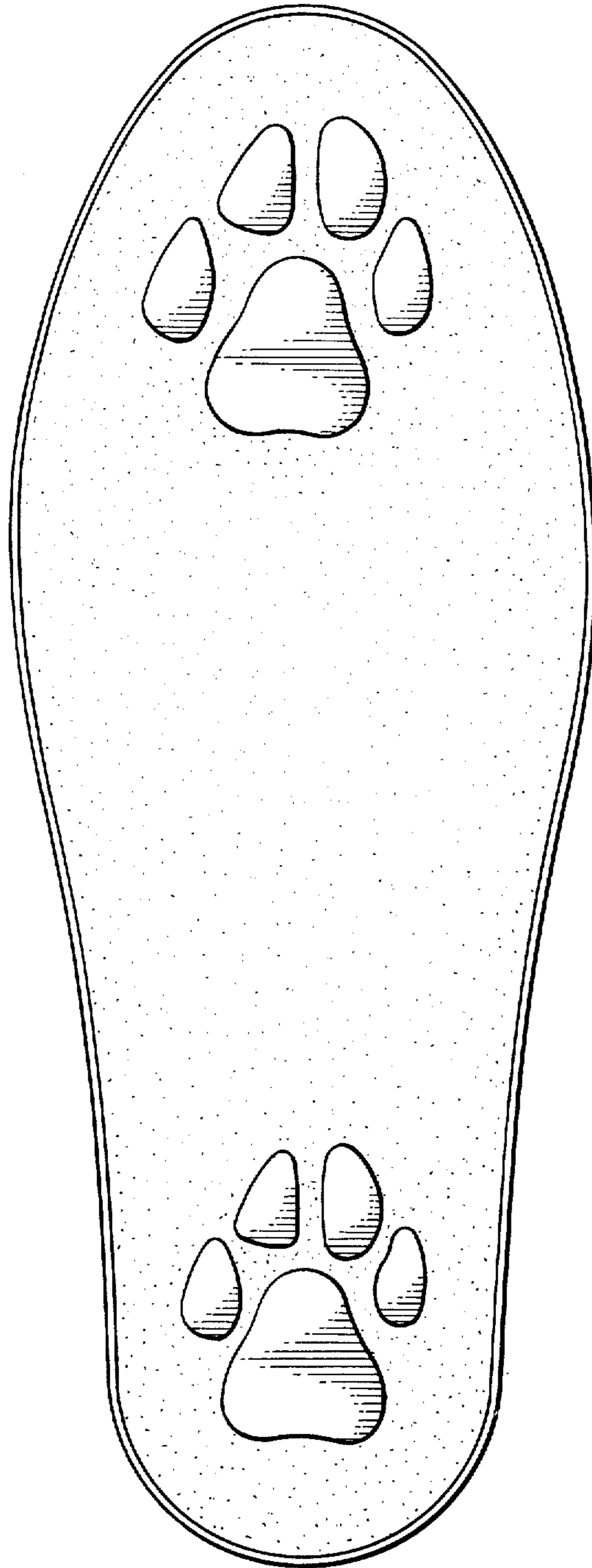

Fig. 2.

