

[54] **SOLE FOR A SHOE**

[75] **Inventor:** Robert J. Mastrantuone, Waterbury, Conn.

[73] **Assignee:** The Keds Corporation, Cambridge, Mass.

[\*\*] **Term:** 14 Years

[21] **Appl. No.:** 133,482

[22] **Filed:** Mar. 21, 1980

[51] **Int. Cl.** ..... D2-04

[52] **U.S. Cl.** ..... D2/320

[58] **Field of Search** ..... D2/271, 274, 308-313, D2/317-324; D12/136, 139; D25/92, 95; 36/25 R, 32 R, 59 C, 113, 114, 126-129; 152/209 D

[56] **References Cited**

**U.S. PATENT DOCUMENTS**

D. 76,528 10/1928 Frey ..... D2/320  
D. 248,897 8/1978 Toothaker ..... D2/320

**OTHER PUBLICATIONS**

Boot and Shoe Recorder, Oct. 15, 1966, p. 16, Shoe Sole in lower right center.

*Primary Examiner*—Leland A. Sebastian

[57] **CLAIM**

The ornamental design for a sole for a shoe, substantially as shown and described.

**DESCRIPTION**

FIG. 1 is a bottom plan view of a sole for a shoe showing my new design;

FIG. 2 is a side elevational view of one side thereof;

FIG. 3 is a front elevational view thereof;

FIG. 4 is a rear elevational view thereof;

FIG. 5 is a side elevational view of the other side thereof;

FIG. 6 is a cross-sectional view thereof as taken from line 6-6 of FIG. 1;

FIG. 7 is a cross-sectional view thereof as taken from line 7-7 of FIG. 1;

FIG. 8 is a fragmentary bottom plan view thereof to an enlarged scale;

FIG. 9 is a fragmentary cross-sectional view thereof as taken from line 9-9 of FIG. 8; and

FIG. 10 is a fragmentary cross-sectional view thereof as taken from line 10-10 of FIG. 8.

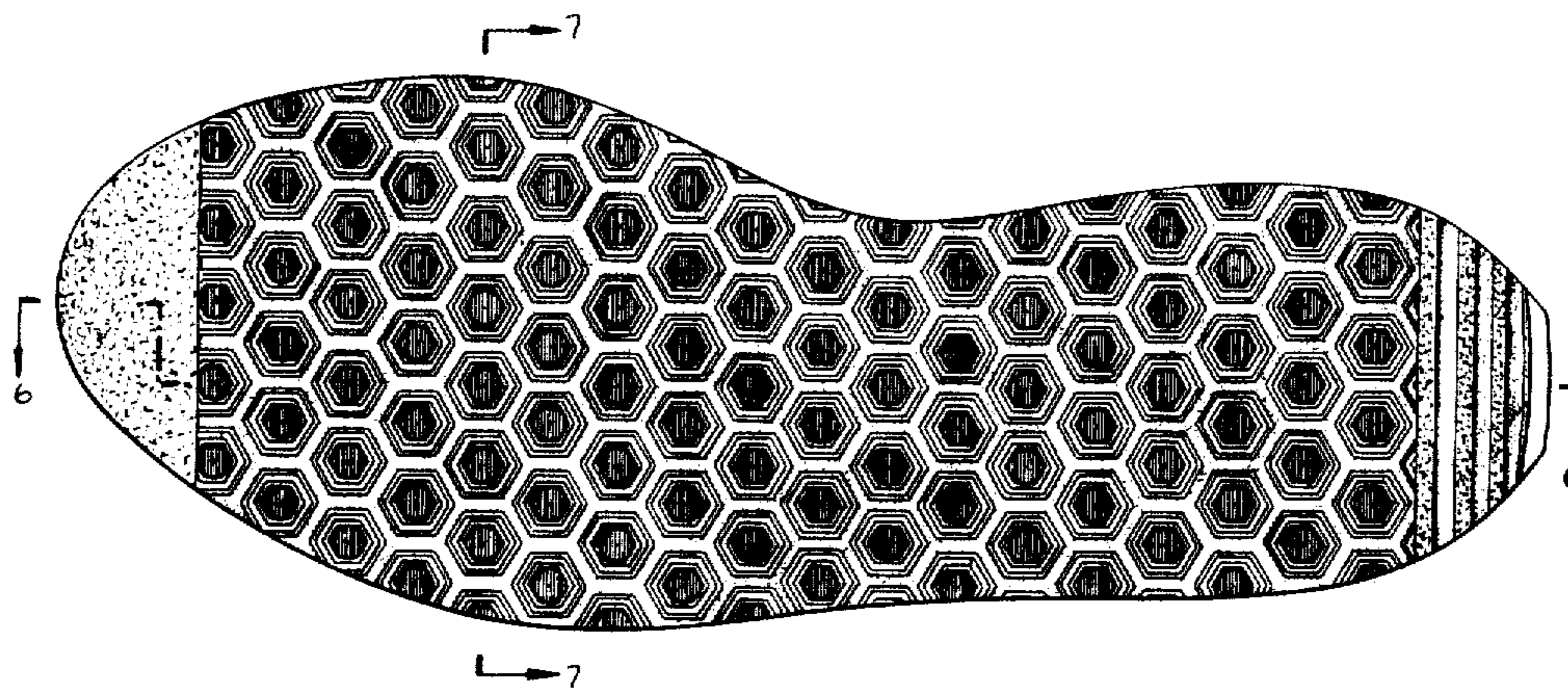



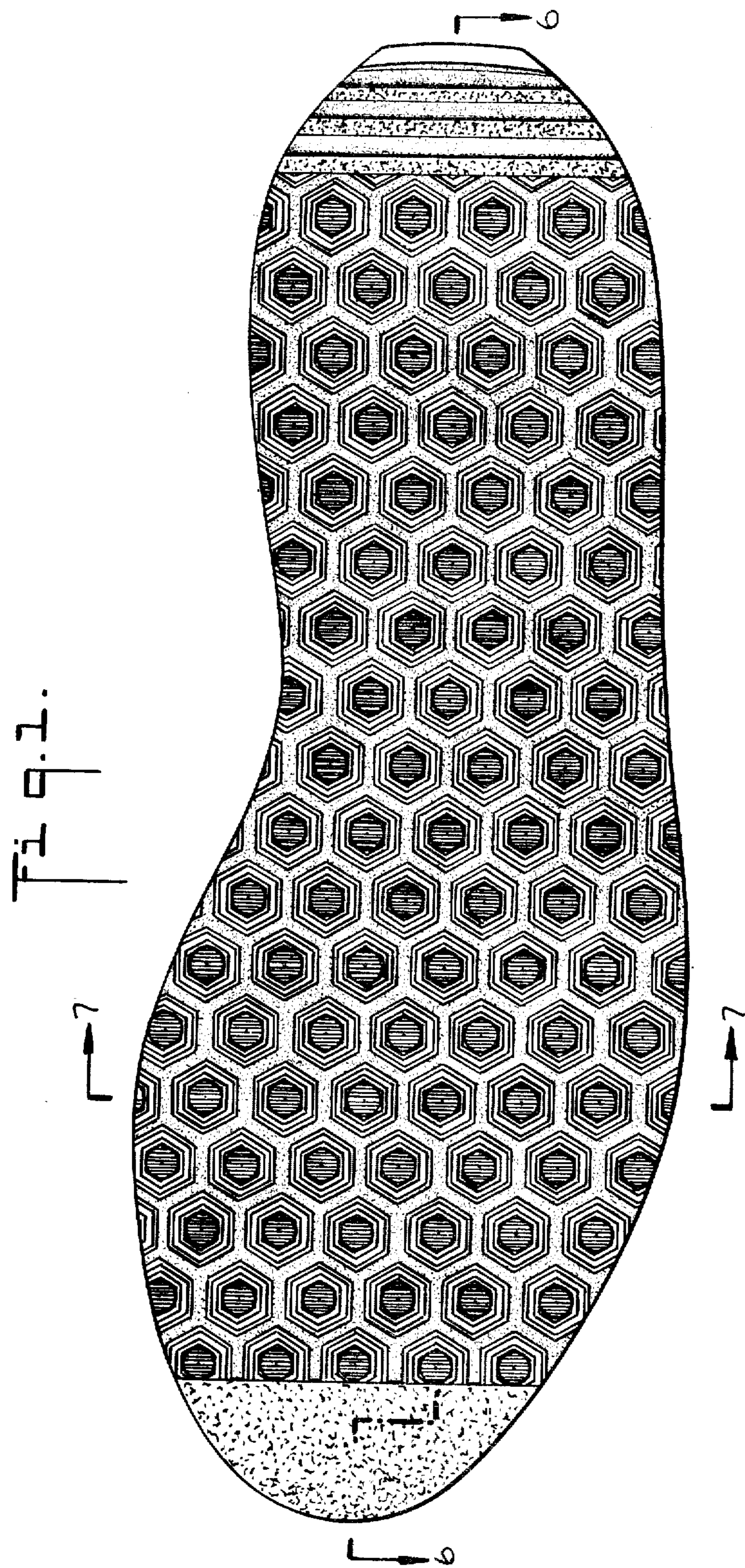

Fig. 2.

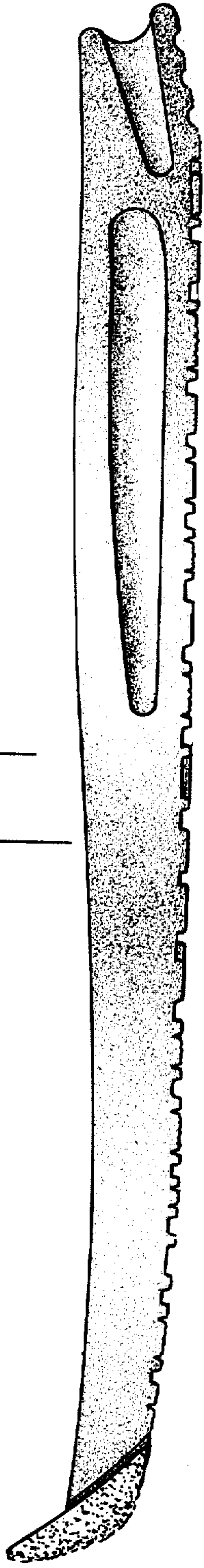

Fig. 3.

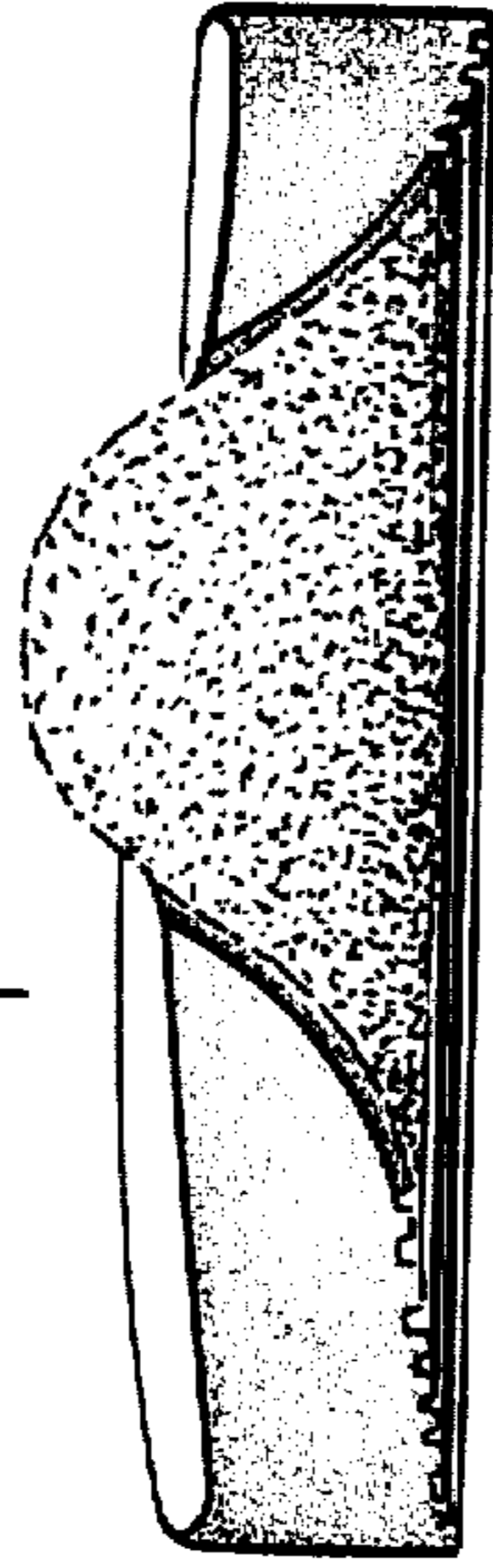

Fig. 4.



Fig. 5.

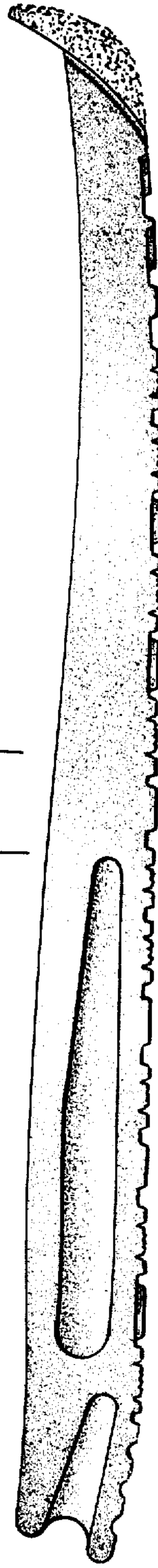



Fig. 8.

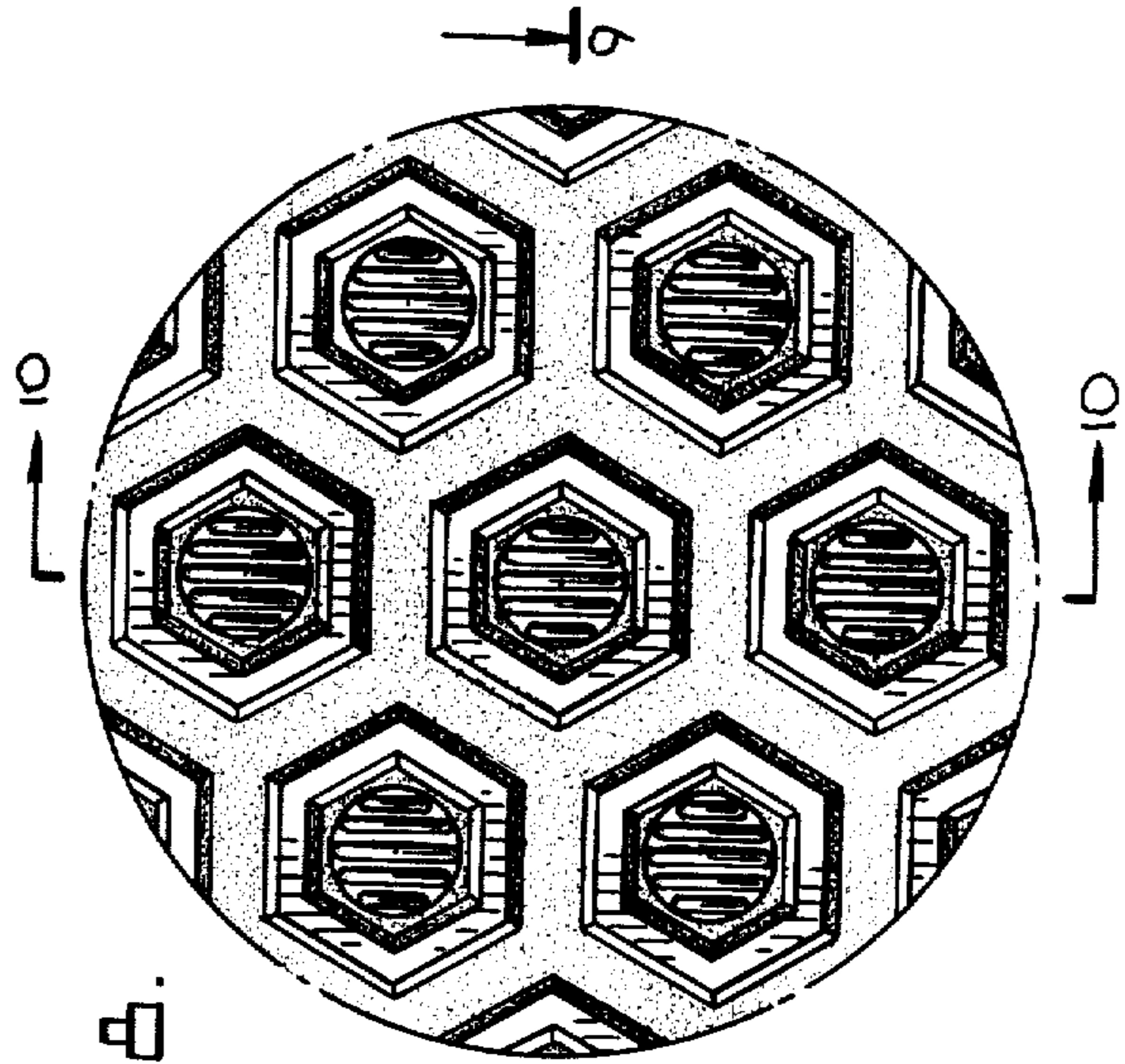
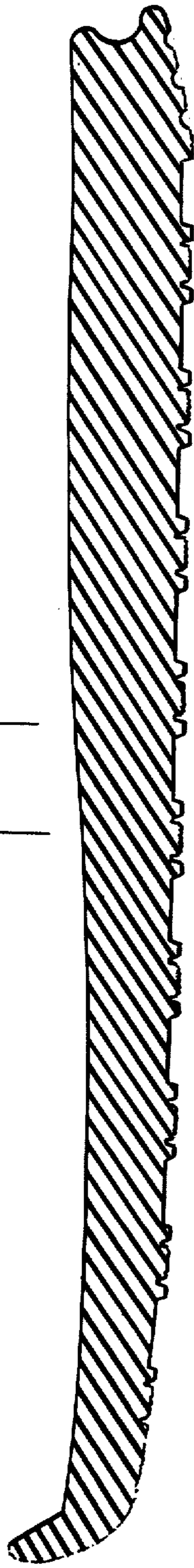

Fig. 9.

Fig. 7.

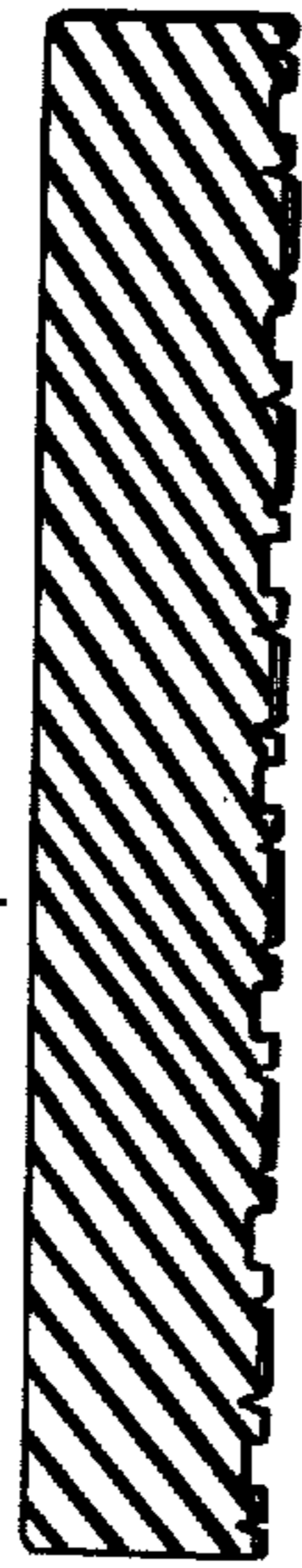

Fig. 6.



Fig. 10.

