

[54] TIRE

[75] Inventor: Alfred Rampl, Günselsdorf, Austria

[73] Assignee: Deutschen Semperit Gesellschaft m.b.H., Munich, Fed. Rep. of Germany

[\*\*] Term: 14 Years

[21] Appl. No.: 964,510

[22] Filed: Nov. 29, 1978

[30] Foreign Application Priority Data

Jun. 7, 1978 [DE] Fed. Rep. of Germany ..... 11335

[51] Int. Cl. .... D12-15

[52] U.S. Cl. .... D12/146

[58] Field of Search ..... D12/141-143, D12/146-148; 152/209 R, 209 A, 209 B, 209 D

[56]

References Cited

U.S. PATENT DOCUMENTS

D. 239,615 4/1976 Lejeune ..... D12/148

Primary Examiner—James M. Gandy  
Attorney, Agent, or Firm—Werner W. Kleeman

[57]

CLAIM

The ornamental design for a tire, as shown and described.

DESCRIPTION

FIG. 1 is a perspective view of a tire showing my new design, it being understood that the tread design is repeated throughout the circumference of the tire, the opposite side being substantially the same as that shown; FIG. 2 is a front elevational view thereof on a reduced scale; and FIG. 3 is an enlarged, fragmentary development plan view of the tread and buttress thereof.

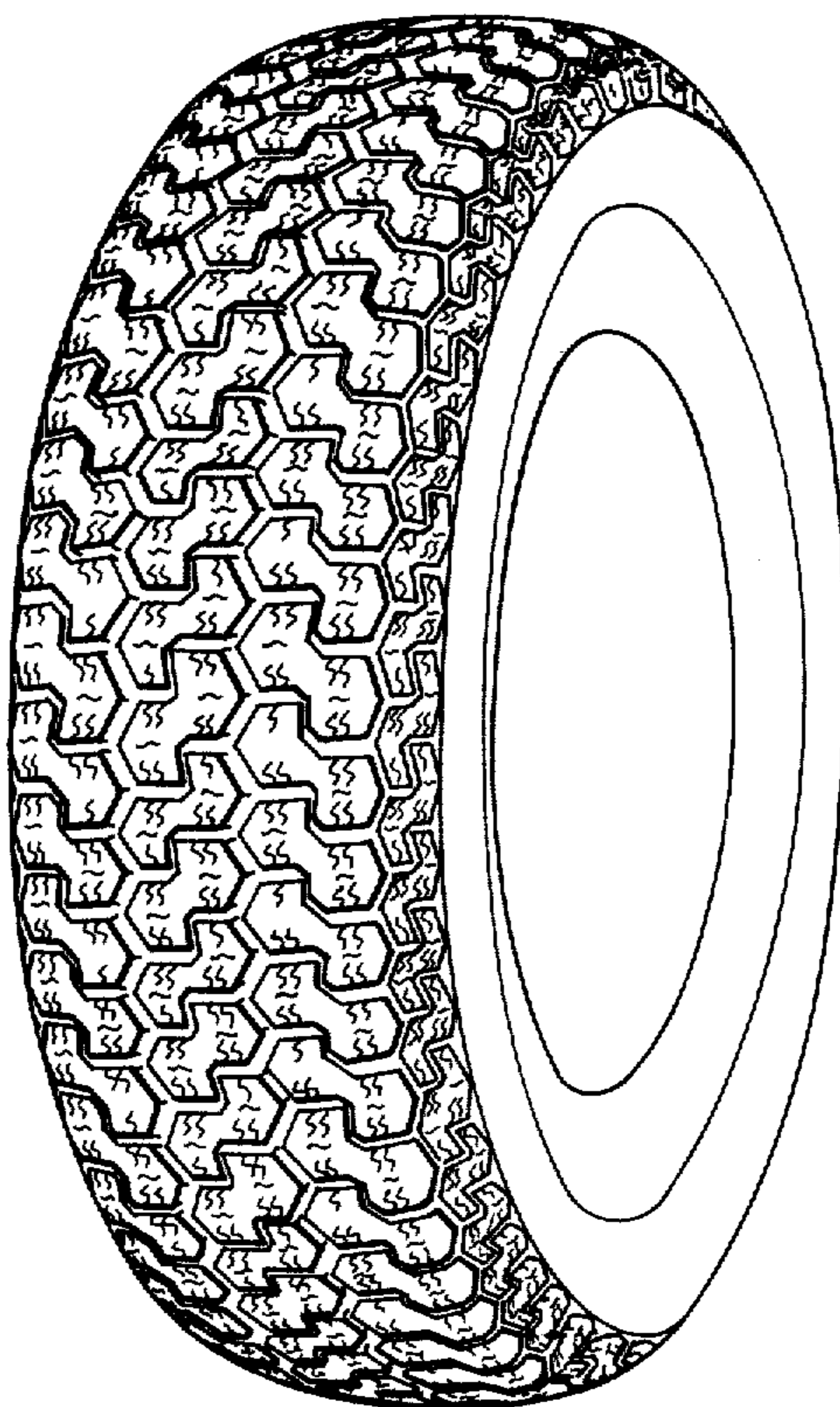

**FIG. 1**

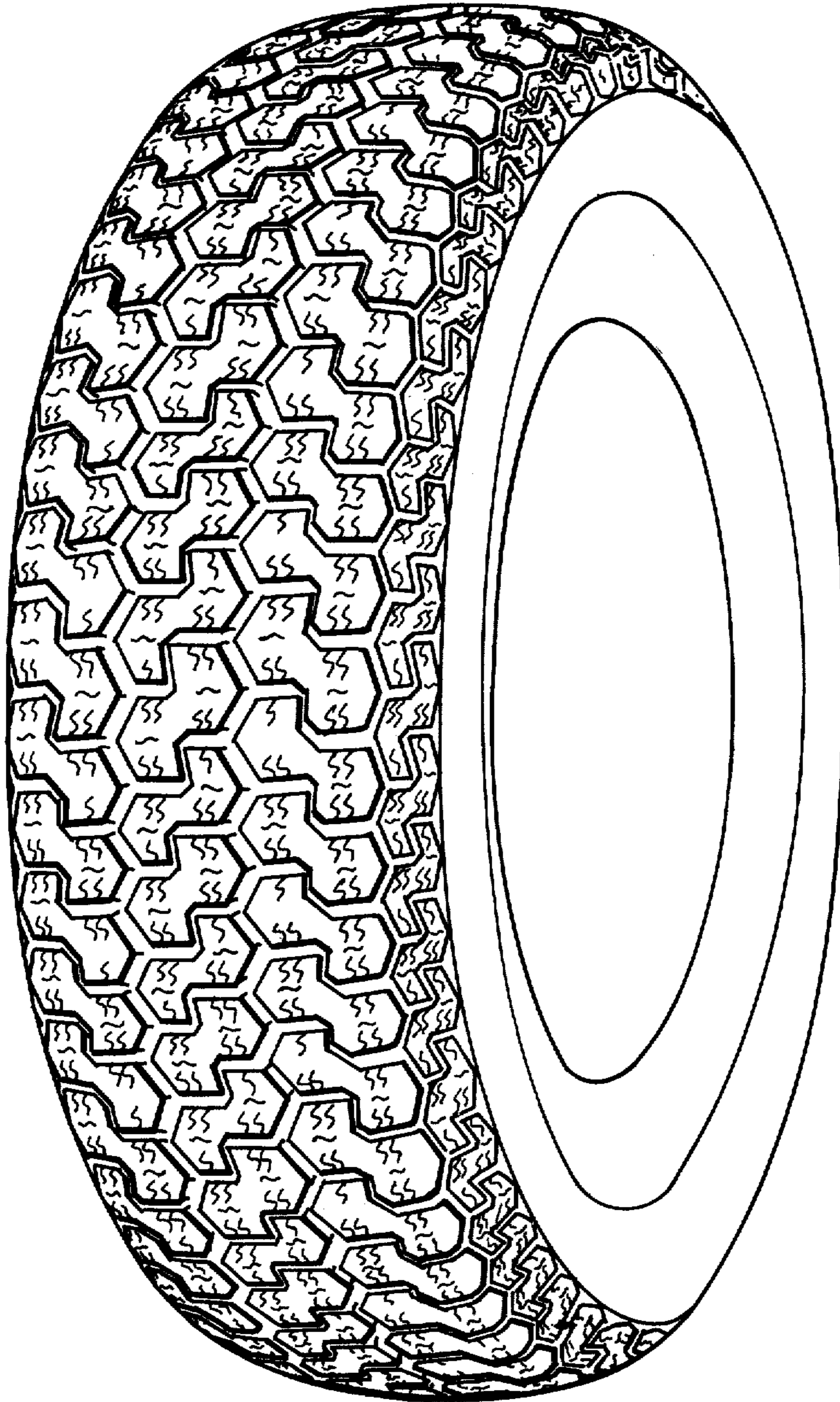

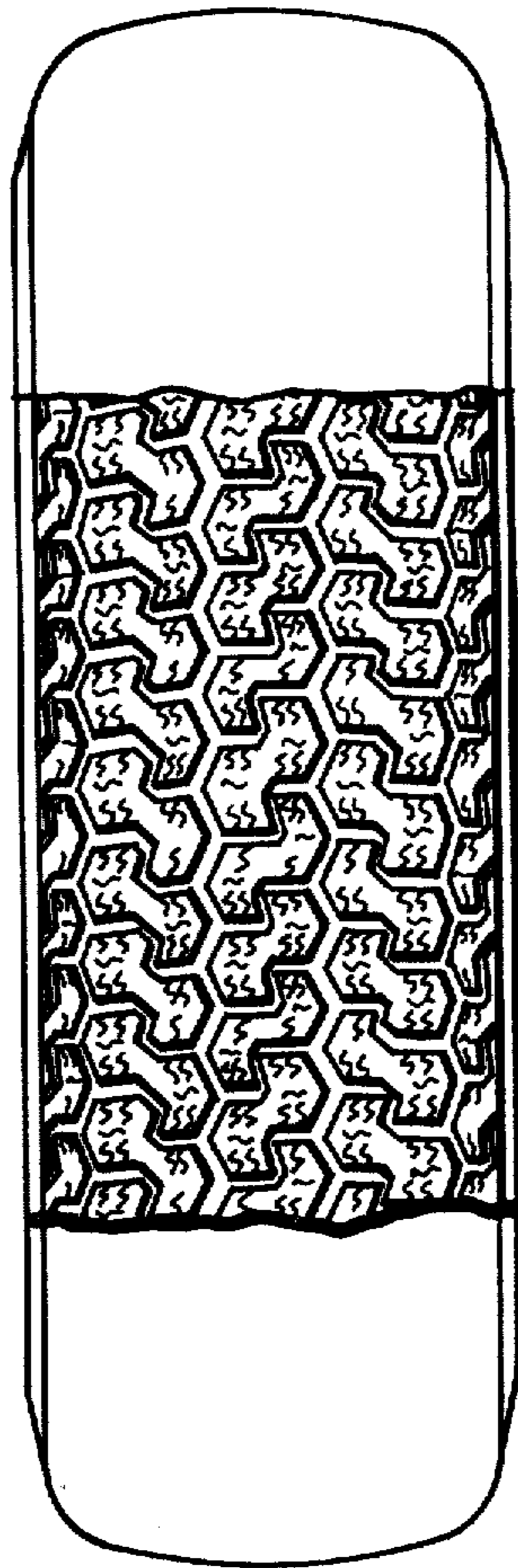

FIG. 2

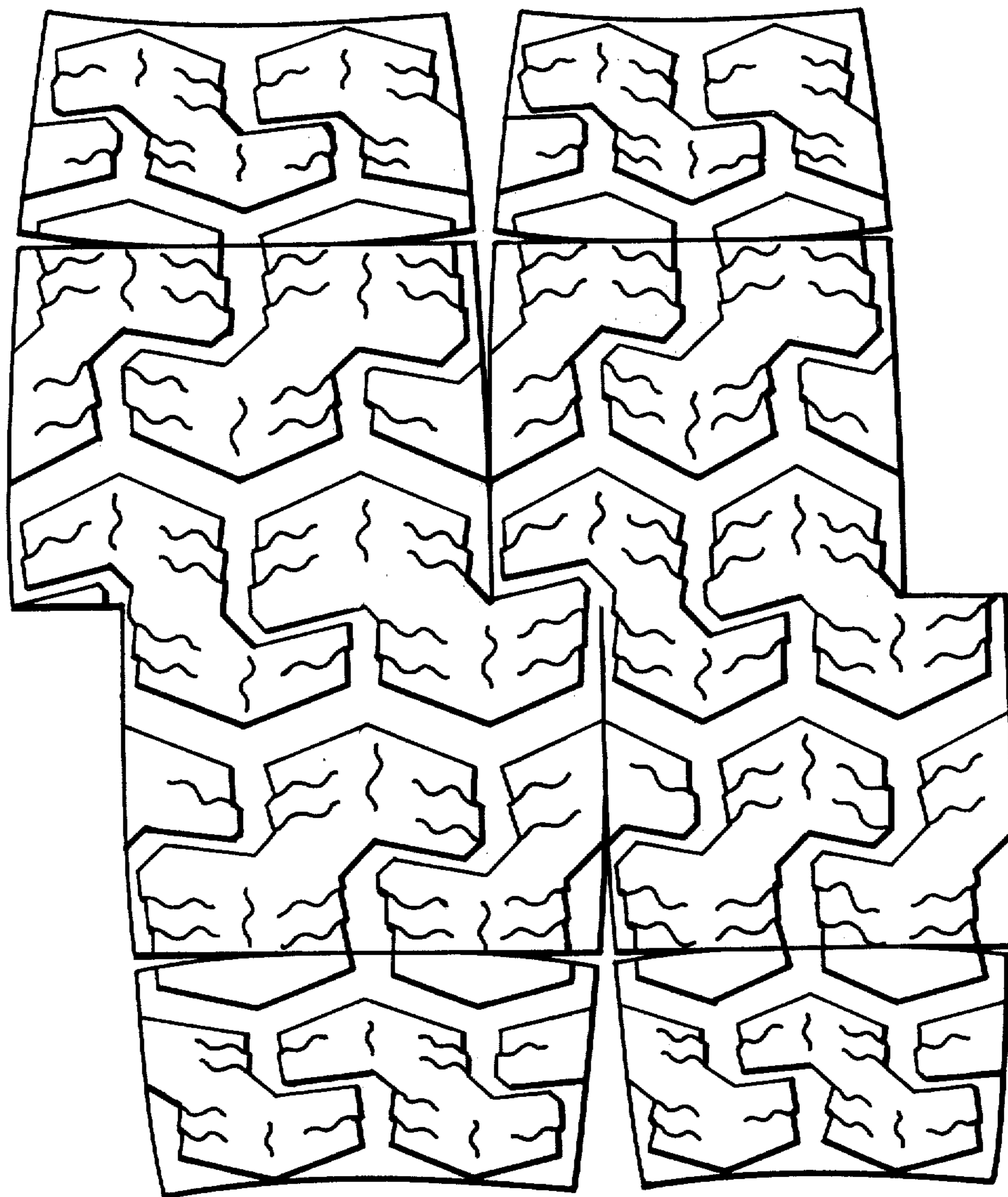

FIG. 3