

[54] CHILDREN'S SHOE SOLE

[76] Inventors: **Ralph Shanks; Ralph Shanks, Jr.,**
both of 4448 Sigma Rd., Suite 101,
Dallas, Tex. 75240

[**] Term: **14 Years**

[21] Appl. No.: **3,550**

[22] Filed: **Jan. 15, 1979**

[51] Int. Cl. **D2-04**

[52] U.S. Cl. **D2/321**

[58] Field of Search **D2/319, 320, 321, 322,**
D2/323, 324, 309, 310, 311, 278, 279, 292, 283;
36/88, 93, 95, 112, 128-129, 24.5, 25 R, 28-29,
32 R, 34 R, 43-44, 71, 59 C

[56] **References Cited**

U.S. PATENT DOCUMENTS

D. 207,480	4/1967	Bettle	D2/320
D. 240,973	8/1976	Tesky	D2/279
D. 245,735	9/1977	Fukuoka	D2/320

Primary Examiner—Nelson C. Holtje

[57] **CLAIM**

The ornamental design for children's shoe sole, as shown.

DESCRIPTION

FIG. 1 is a top and right front perspective view of a children's shoe sole showing our new design; FIG. 2 is a left rear perspective view thereof; FIG. 3 is a left side elevational view thereof; FIG. 4 is a bottom and right angle side perspective view thereof; FIG. 5 is a bottom plan view thereof.

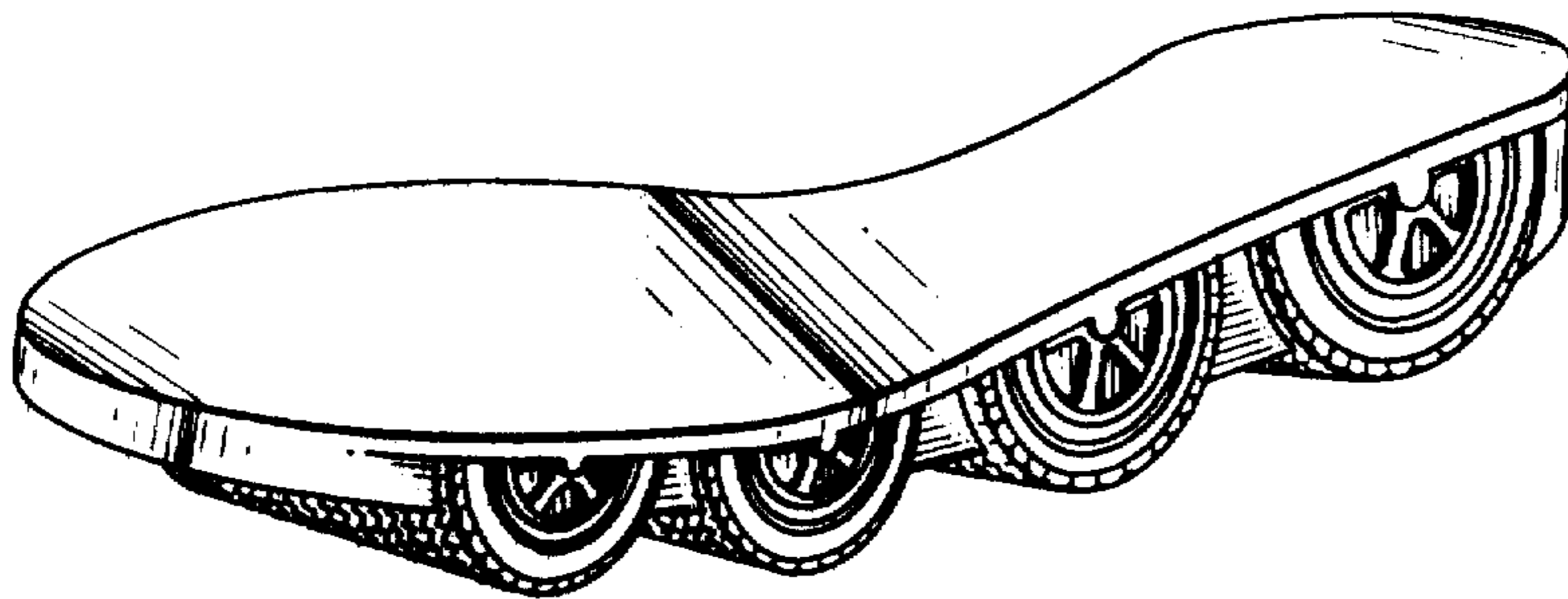

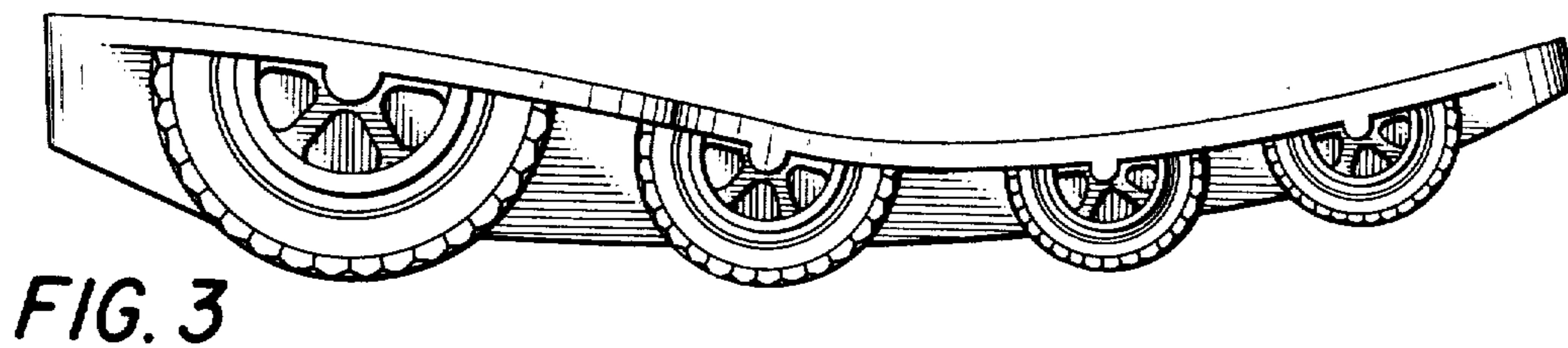
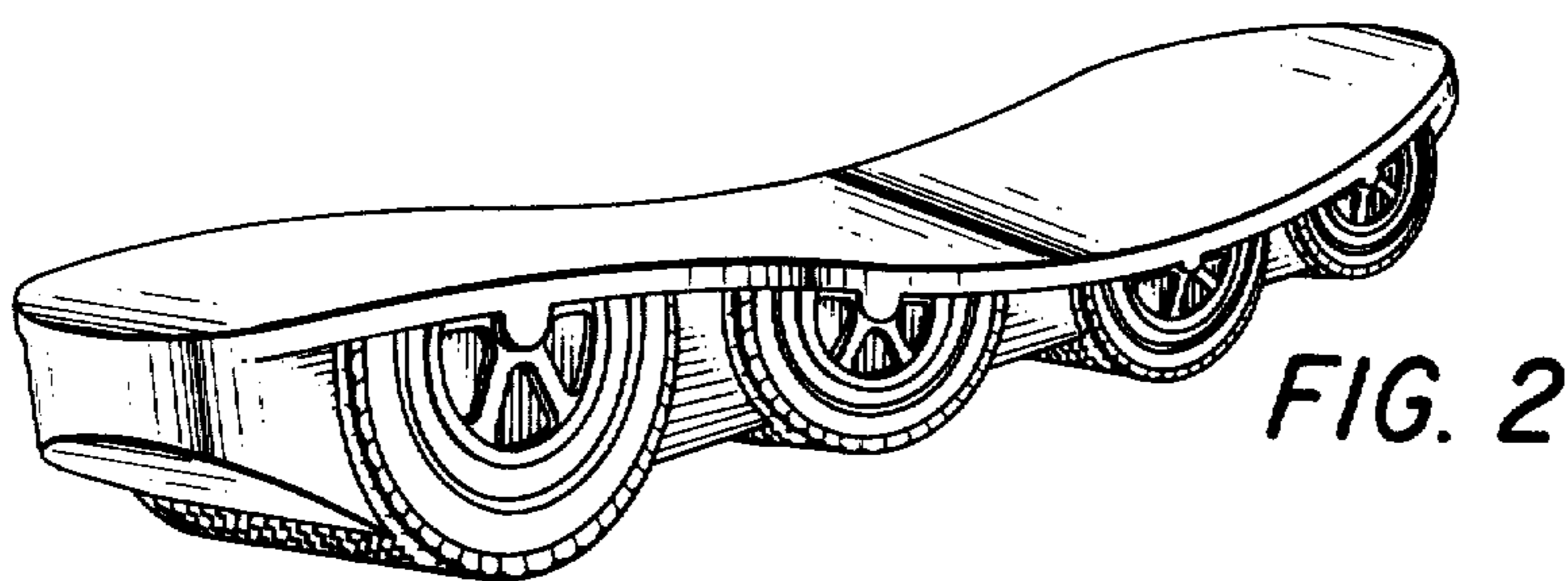
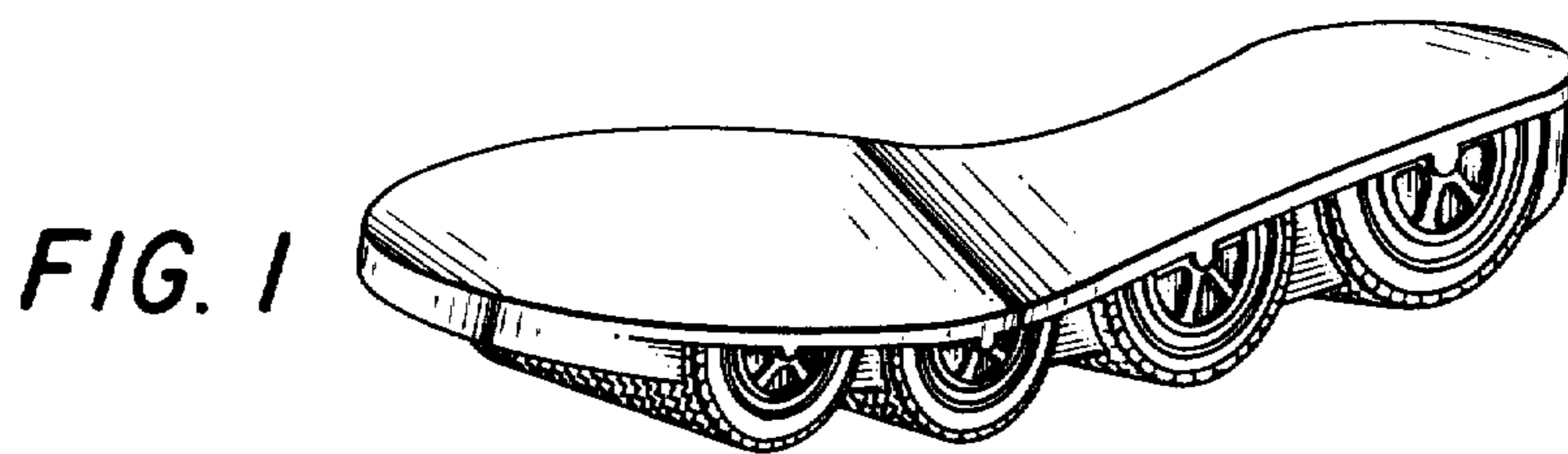

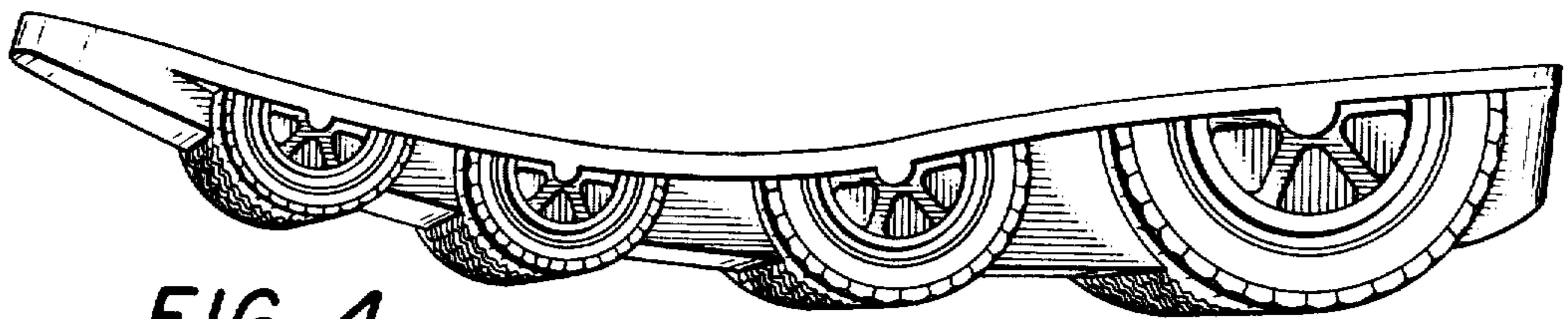

FIG. 4

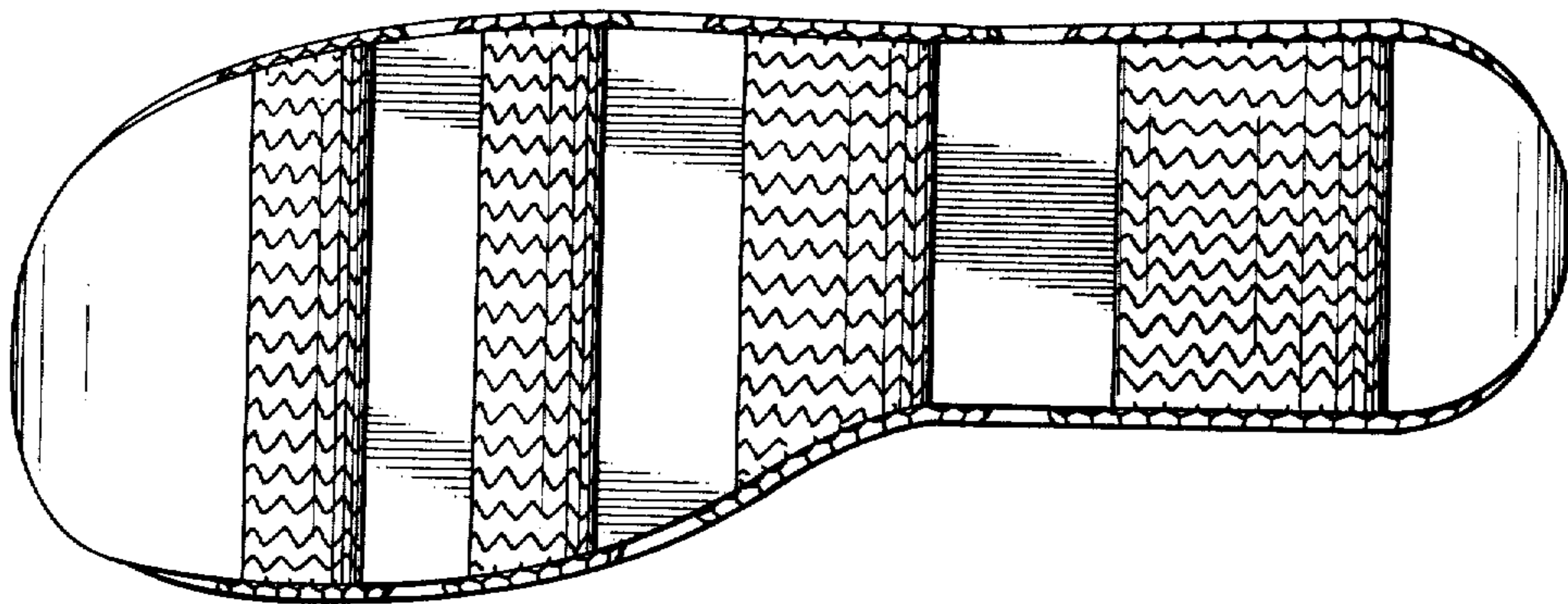

FIG. 5