

[54] COMBINED ROTATING CAFETERIA TYPE FOOD SERVICE COUNTER AND CAP

[75] Inventor: Donald R. Barnhill, Hamilton, Ohio

[73] Assignee: B & W Metals Company, Inc., Fairfield, Ohio

[**] Term: 14 Years

[21] Appl. No.: 64,483

[22] Filed: Aug. 6, 1979

[51] Int. Cl. D6-03; D6-04

[52] U.S. Cl. D6/146

[58] Field of Search D6/144, 146, 157, 188; 186/38, 44, 57; 312/140.1, 140.2, 140.3, 140.4, 186, 187

[56] References Cited

U.S. PATENT DOCUMENTS

| | | | | |
|------------|---------|------------|-------|--------|
| D. 240,100 | 6/1976 | Weddendorf | | D6/146 |
| D. 240,378 | 7/1976 | Weddendorf | | D6/146 |
| 2,815,539 | 12/1957 | Schneider | | 186/38 |
| 3,847,250 | 11/1974 | Sherrill | | 186/44 |
| 4,007,810 | 2/1977 | Weddendorf | | 186/44 |

Primary Examiner—Peter M. Caun
Attorney, Agent, or Firm—Wood, Herron & Evans

[57] CLAIM

The ornamental design for a combined rotating cafeteria food service counter and cap, substantially as shown and described.

DESCRIPTION

FIG. 1 is a front elevational view of a rotating cafeteria type food service counter and cap showing my new design;

FIG. 2 is a top plan view of the embodiment shown in FIG. 1;

FIG. 3 is a right side elevational view of the embodiment shown in FIG. 1, with the left side elevational view being a mirror image of the right side elevational view;

FIG. 4 is a rear elevational view of the embodiment shown in FIG. 1;

FIG. 5 is a cross sectional view taken along line 4-4 of FIG. 1; and

FIG. 6 is a bottom view of the embodiment shown in FIG. 1.

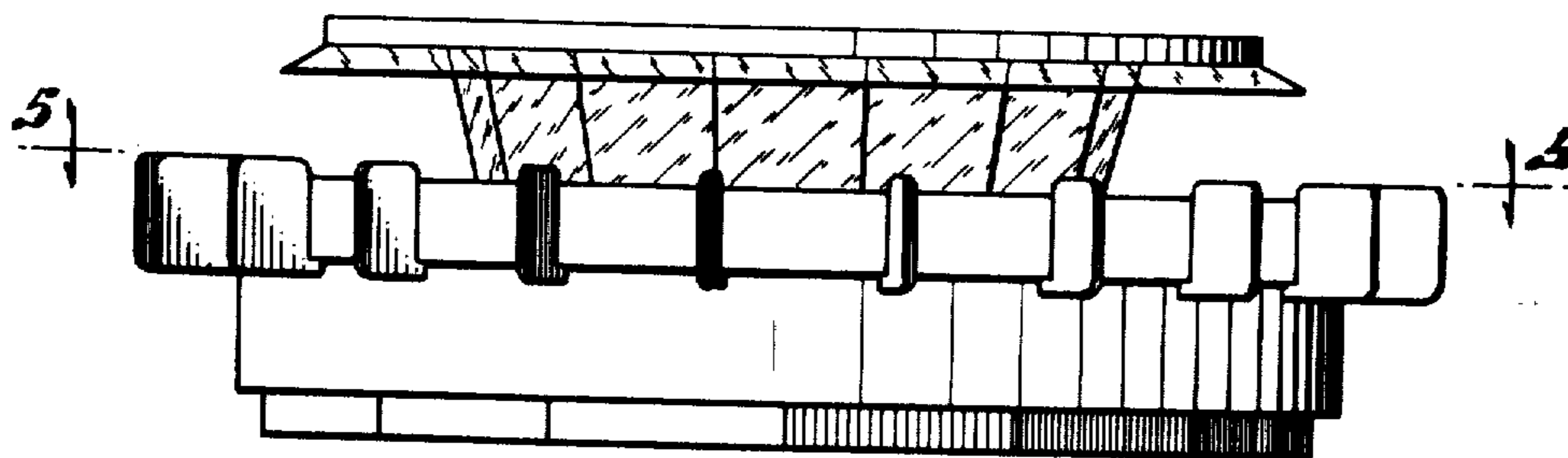

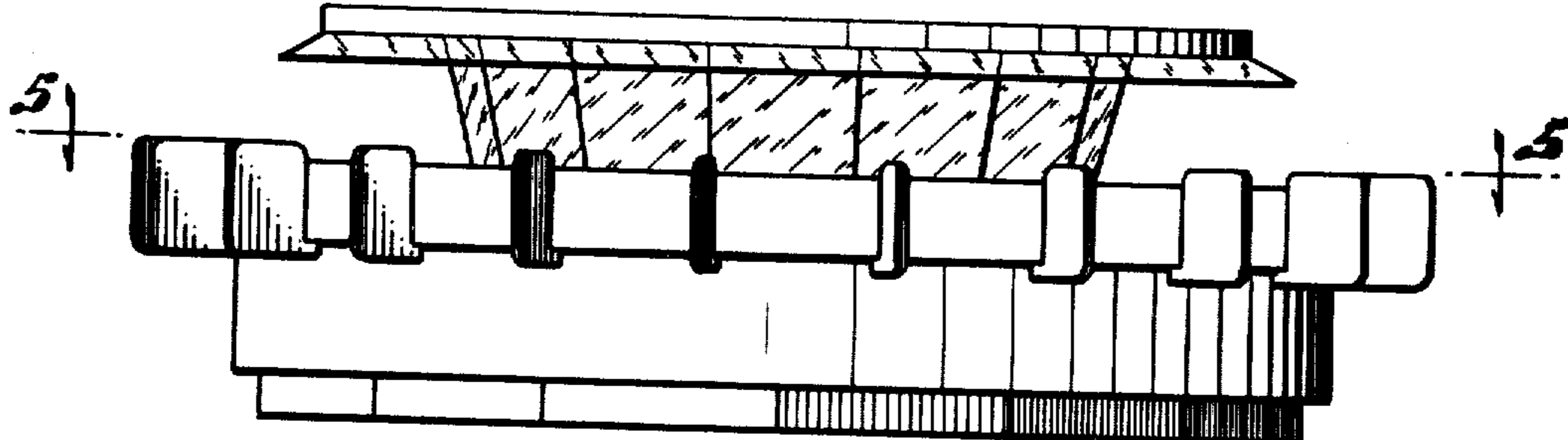

Fig. 1

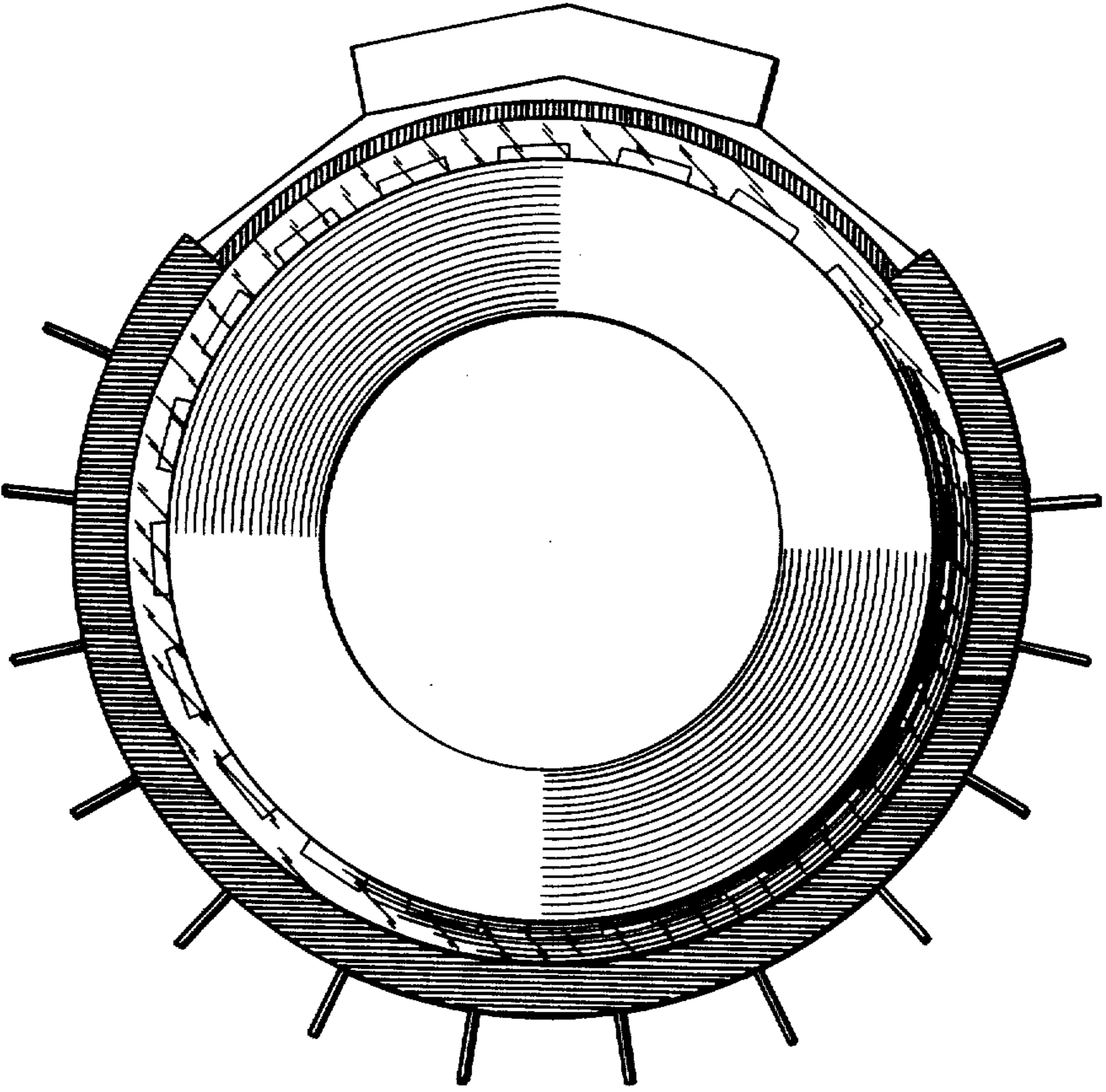

Fig. 2

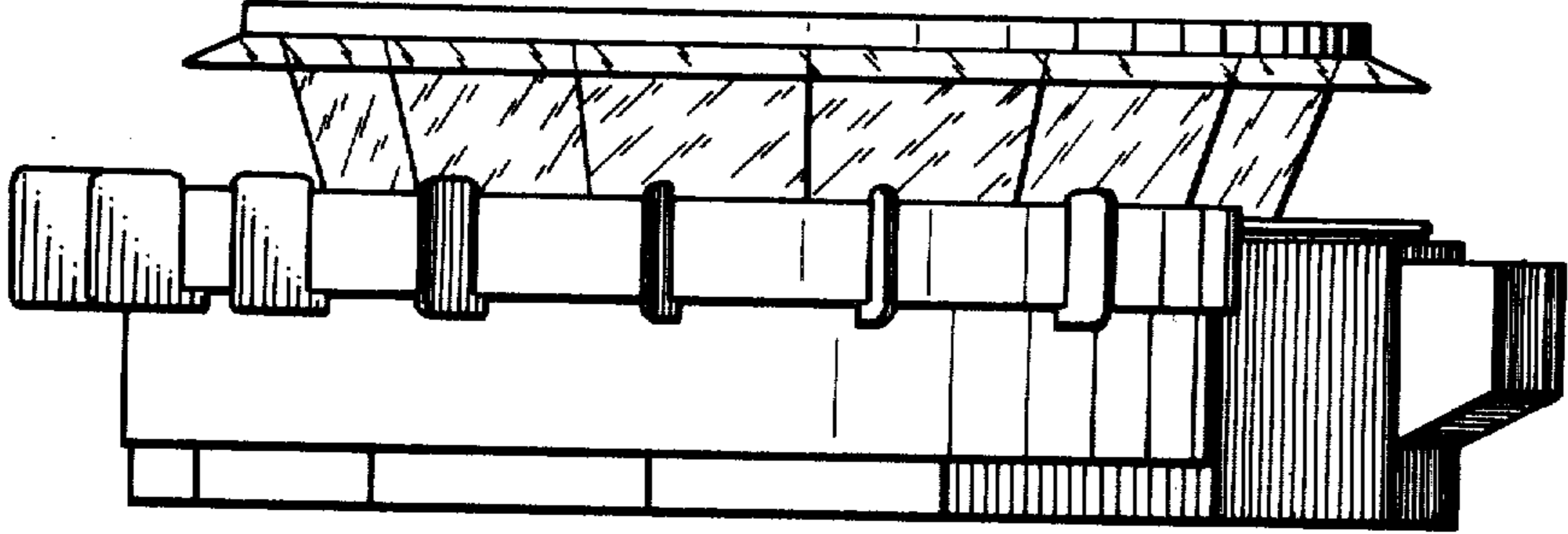

Fig. 3

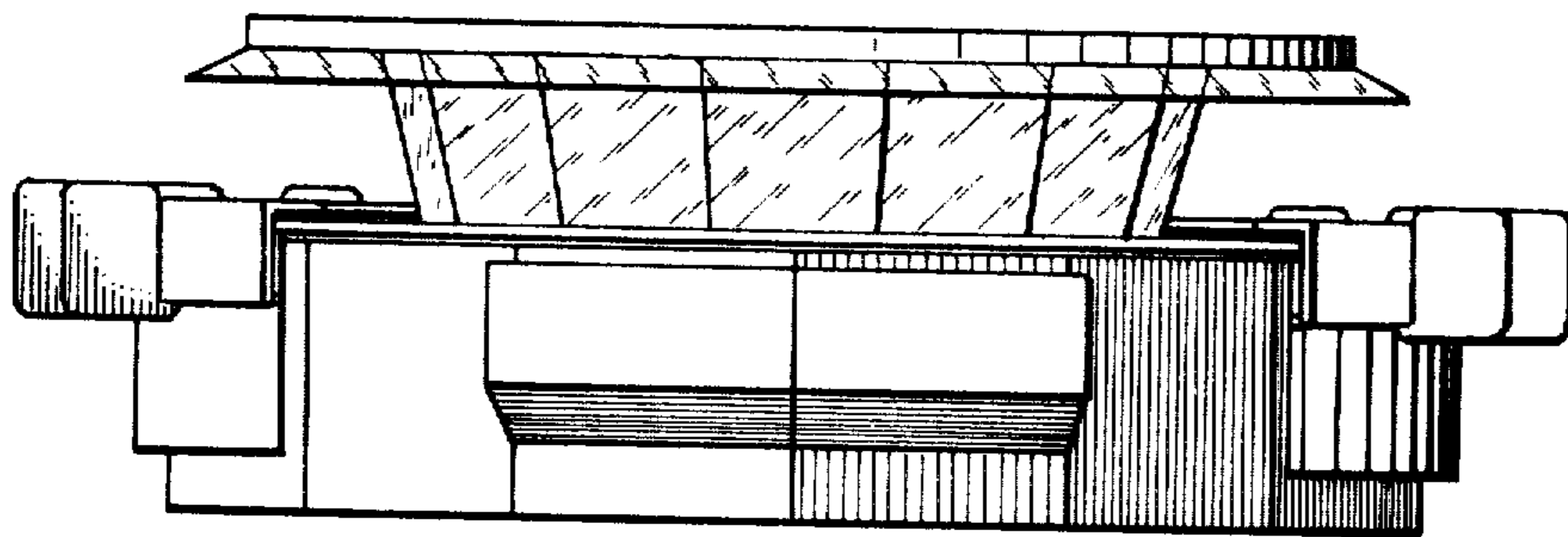

Fig. 4

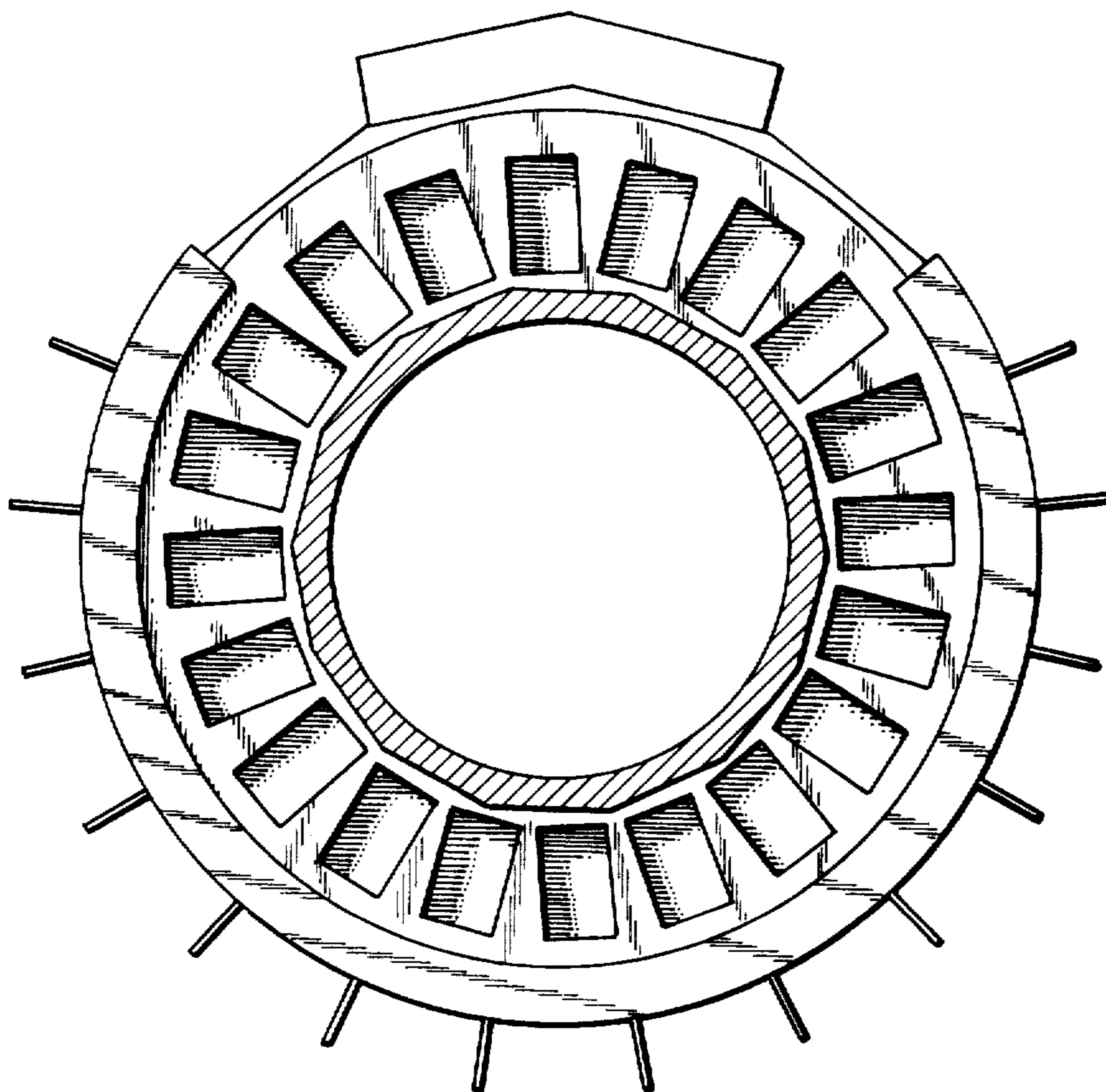

Fig. 5

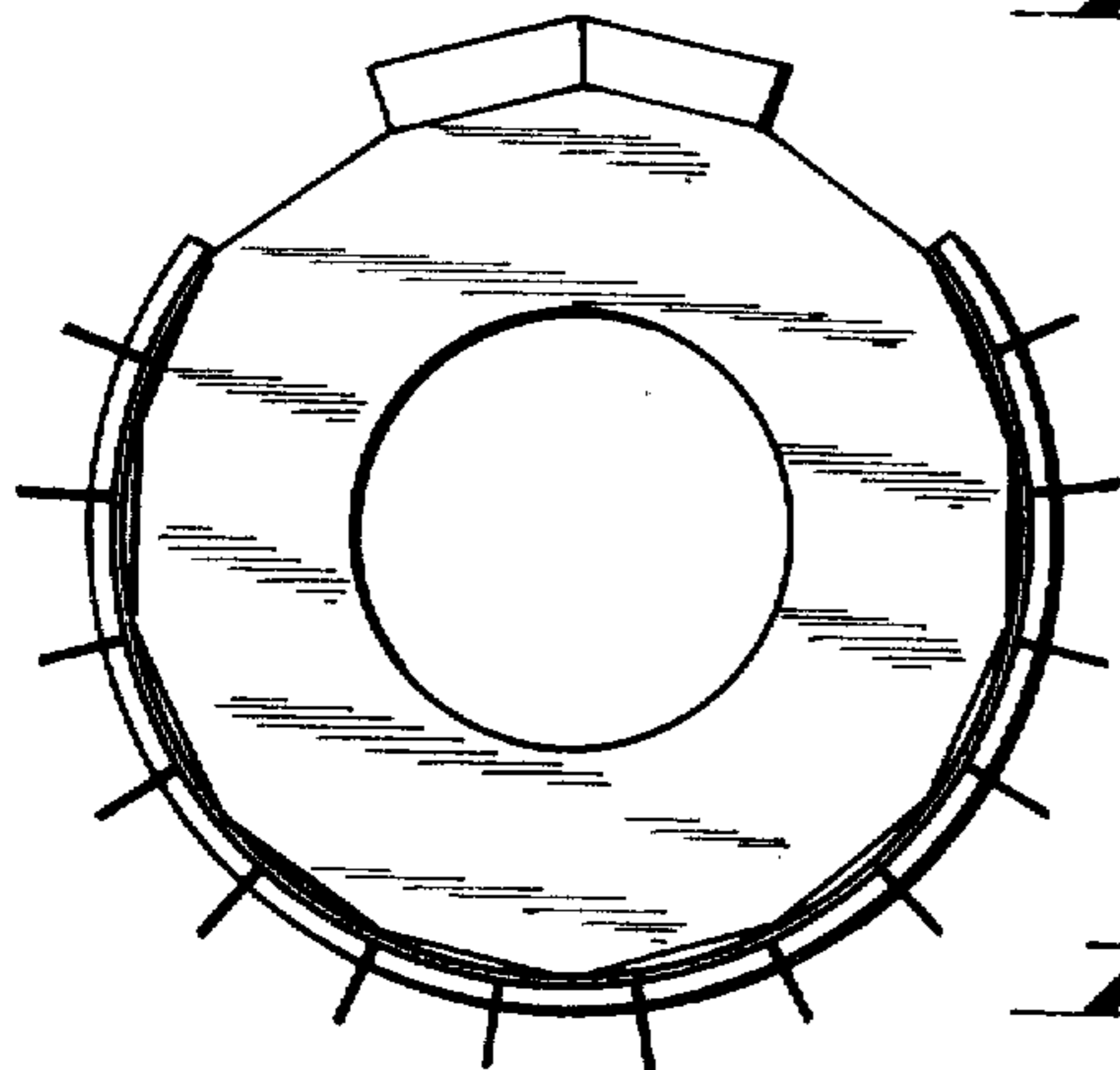

Fig. 6