

[54] CHART DRIVE CLOCK CASE

[76] Inventor: William T. Capps, 5907 Schuler St., Houston, Tex. 77007

[**] Term: 14 Years

[21] Appl. No.: 6,845

[22] Filed: Jan. 26, 1979

[51] Int. Cl. D10-07

[52] U.S. Cl. D10/103; D10/46

[58] Field of Search D10/46 R, 49, 76, 80, D10/97, 103; 346/134, 139 R, 139 D

[56] References Cited

U.S. PATENT DOCUMENTS

D. 30,194	2/1899	Bristol	D10/46
D. 190,097	4/1961	Erbguth	D10/46
D. 190,196	4/1961	Argabrite	D10/46
D. 200,797	4/1965	Stiens	D10/46 X
4,177,933	12/1979	Price	D10/46 X

FOREIGN PATENT DOCUMENTS

699181 11/1953 United Kingdom D10/46 X

OTHER PUBLICATIONS

Honeywell Brown Instruments Cat. #1520-3/53-p. 24-Item #6 of FIG. 24-1-Chart Driver Unit.

Taylor Cat. #76JF-12/52-p. 17-Chart Drive at Center Instrument at top right.

Primary Examiner—Nelson C. Holtje

[57] CLAIM

The ornamental design for a chart drive clock case, as shown.

DESCRIPTION

FIG. 1 is a front elevational view of chart drive case showing my new design;

FIG. 2 is a top plan view thereof;

FIG. 3 is a left side elevational view thereof;

FIG. 4 is a right side elevational view thereof;

FIG. 5 is a bottom plan view thereof;

FIG. 6 is a rear elevational view thereof.

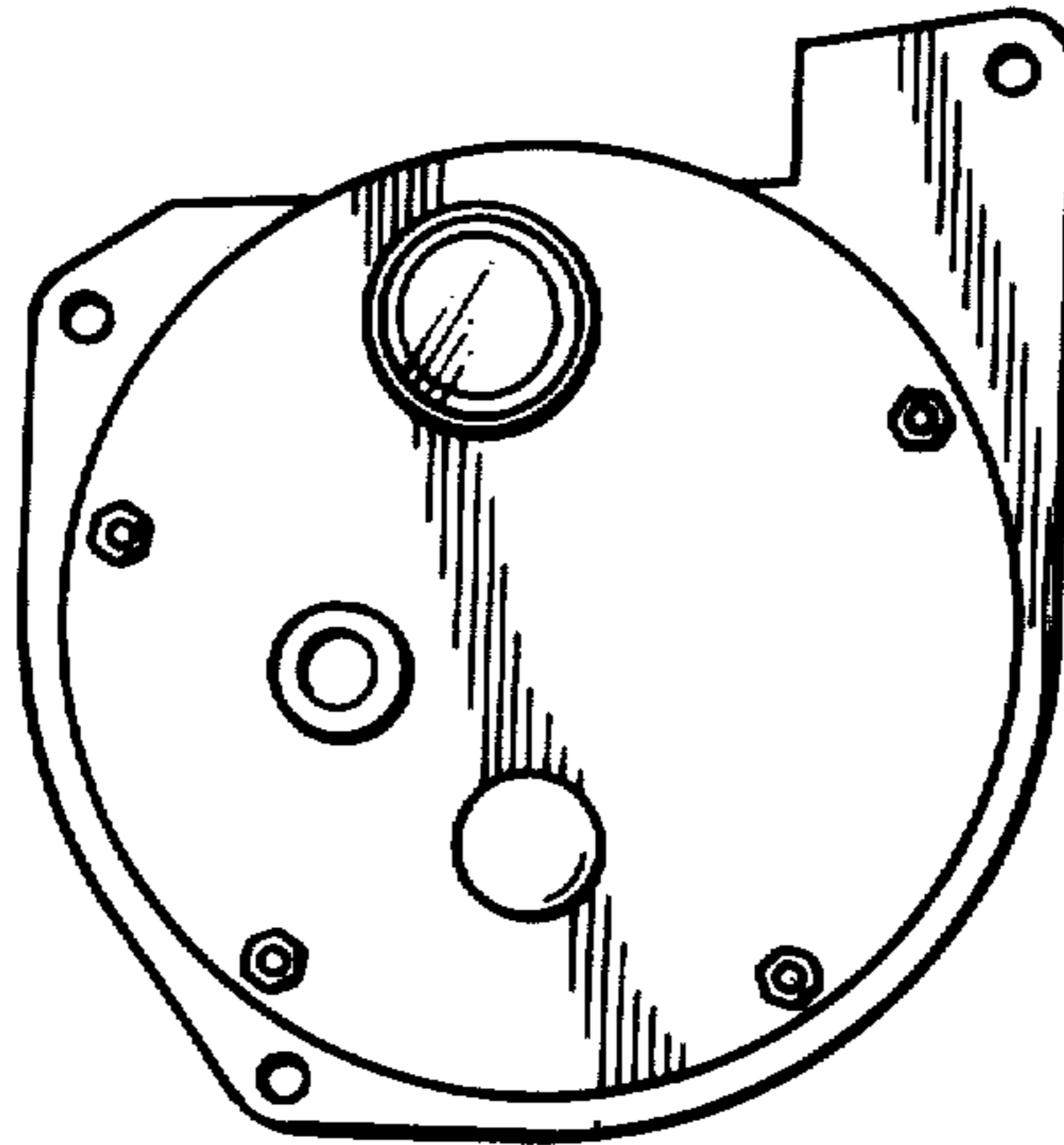

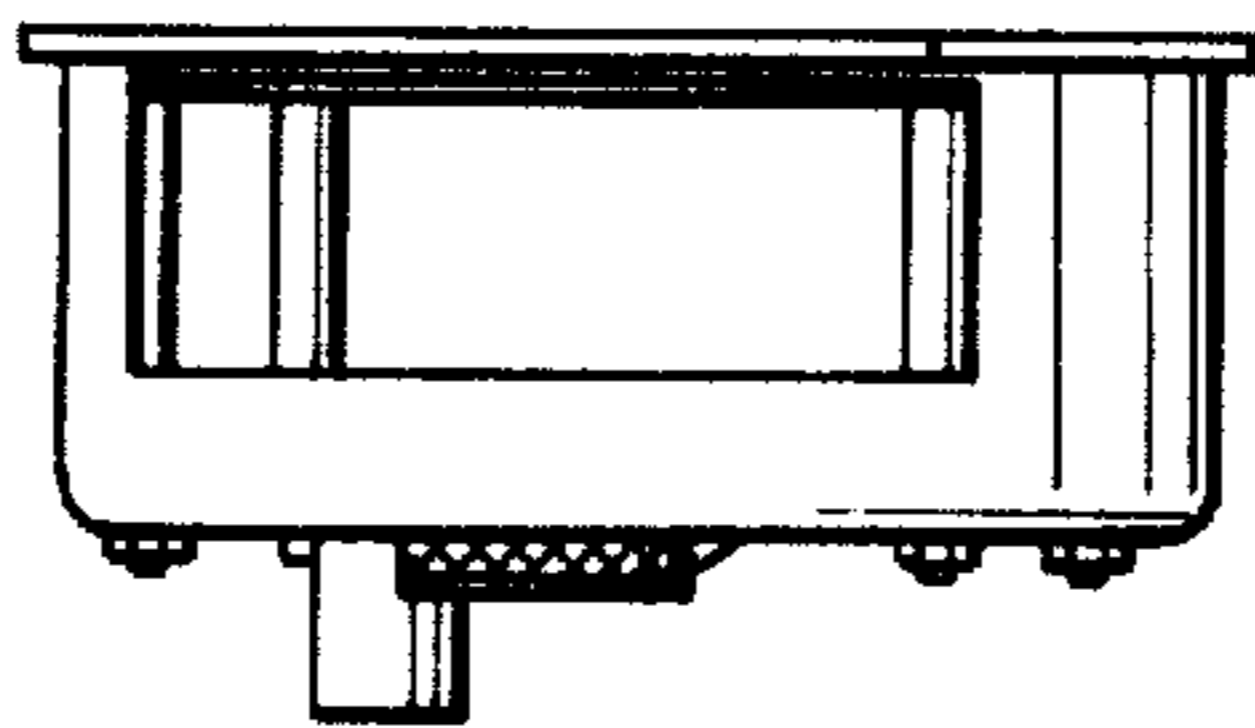

fig.2

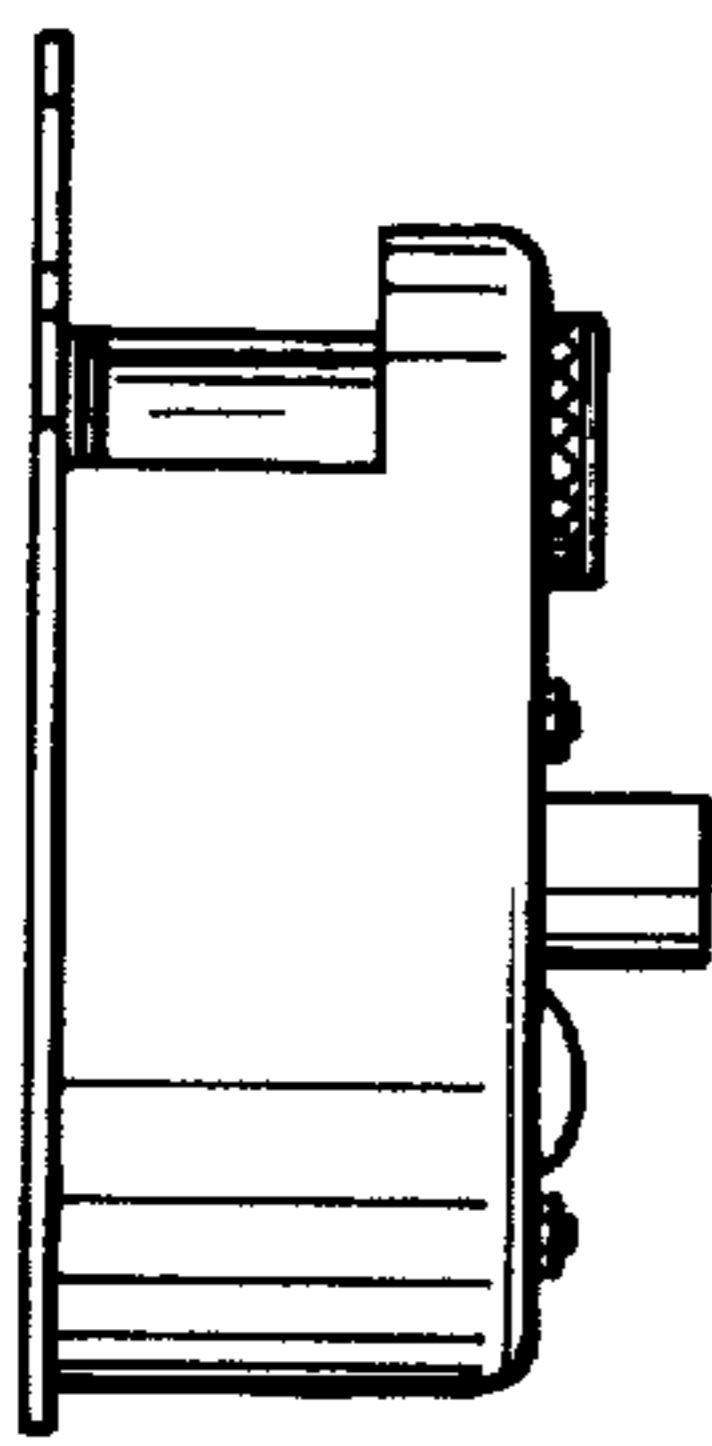

fig.3

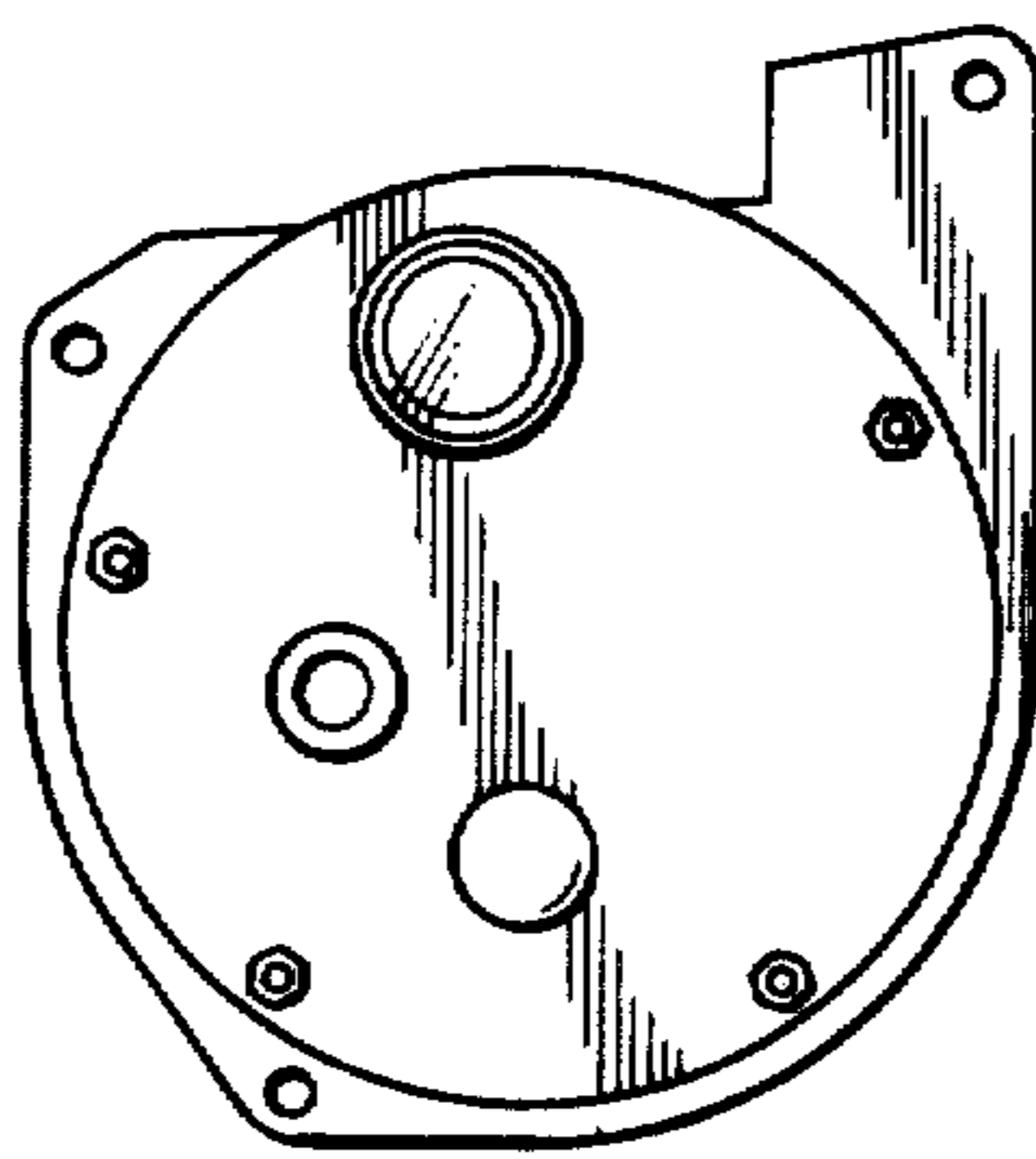

fig.1

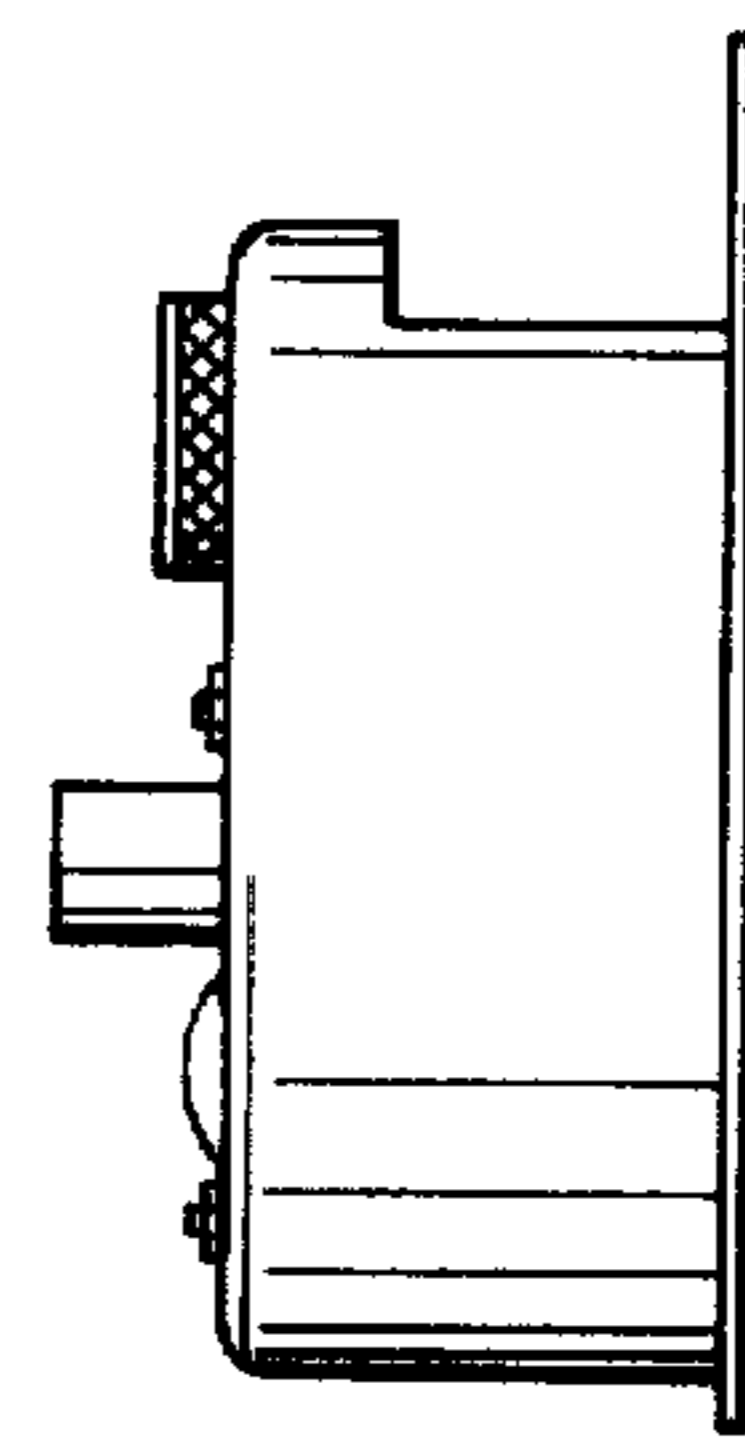

fig.4

fig.5

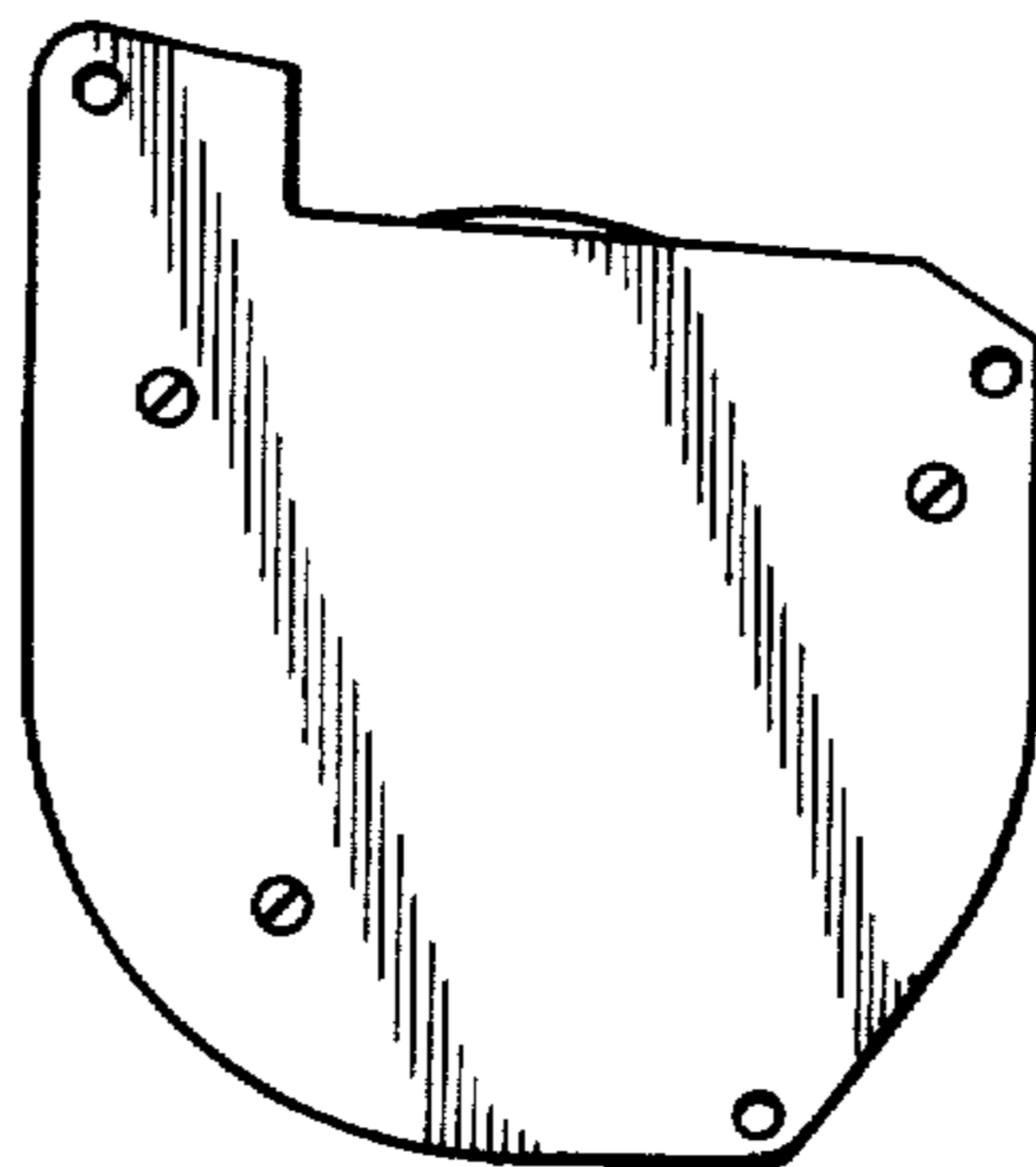
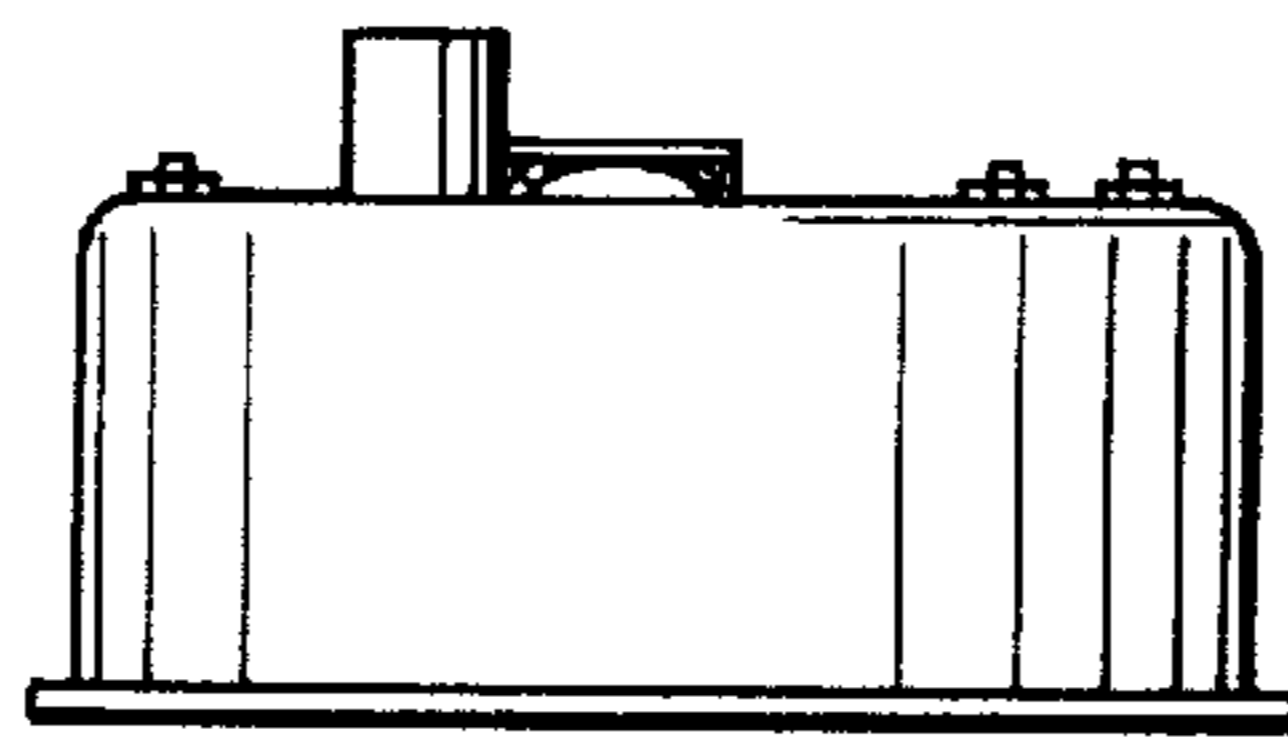

fig.6