

[54] **FIREPLACE INSERT ASH CAN**

[76] Inventor: **Gary H. Day**, 5701-27th Ave.,  
Sacramento, Calif. 95820

[\*\*] Term: **14 Years**

[21] Appl. No.: **108,094**

[22] Filed: **Dec. 28, 1979**

[51] Int. Cl. .... **D23—03**

[52] U.S. Cl. .... **D23/131**

[58] Field of Search ..... **D23/131; 126/242, 243,**  
**126/244, 280; 110/166, 167, 168, 169, 170**

[56] **References Cited**

**U.S. PATENT DOCUMENTS**

162,267 4/1875 **Bleyley** ..... 126/242  
D. 258,006 1/1981 **Hansmeyer** ..... **D23/131**  
879,622 2/1908 **Galvin** ..... 126/242

**FOREIGN PATENT DOCUMENTS**

566377 12/1932 **Fed. Rep. of Germany** ..... 126/242  
88838 3/1937 **Sweden** ..... 126/243

*Primary Examiner*—**Catherine E. Kemper**

[57] **CLAIM**

The ornamental design for a fireplace insert ash can, substantially as shown and described.

**DESCRIPTION**

FIG. 1 is a top view of a fireplace insert ash can, showing my new design;  
FIG. 2 is a side view thereof with door open;  
FIG. 3 is a rear view thereof with door open;  
FIG. 4 is a side view thereof;  
FIG. 5 is a rear view thereof;  
FIG. 6 is a front view thereof; and  
FIG. 7 is a bottom view thereof.

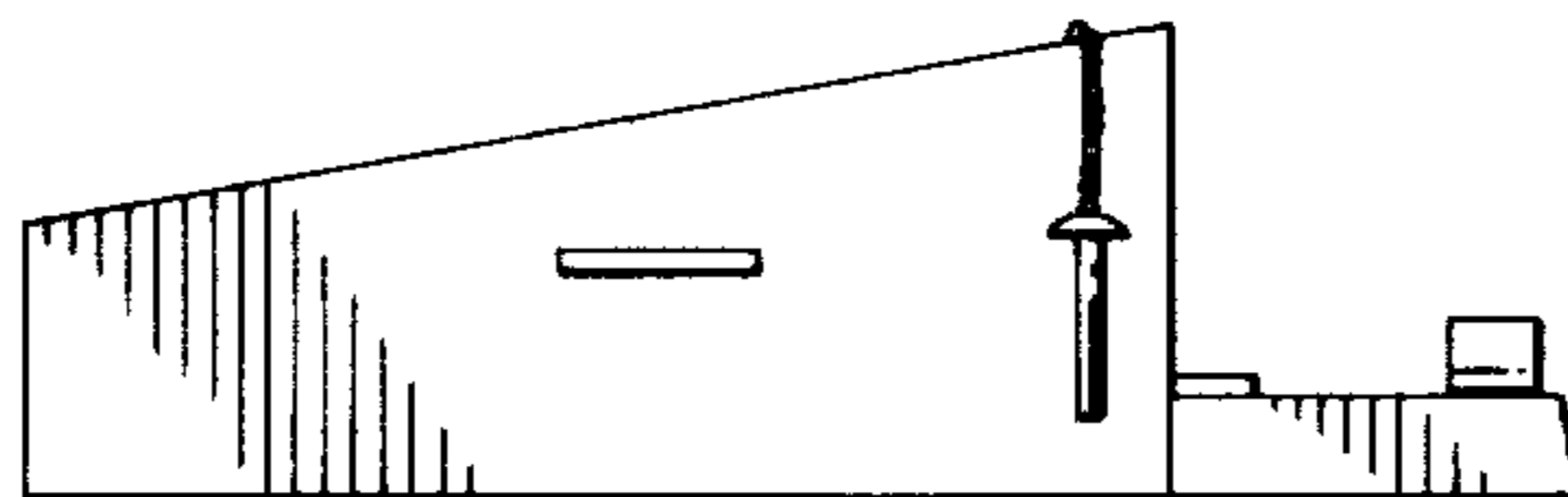
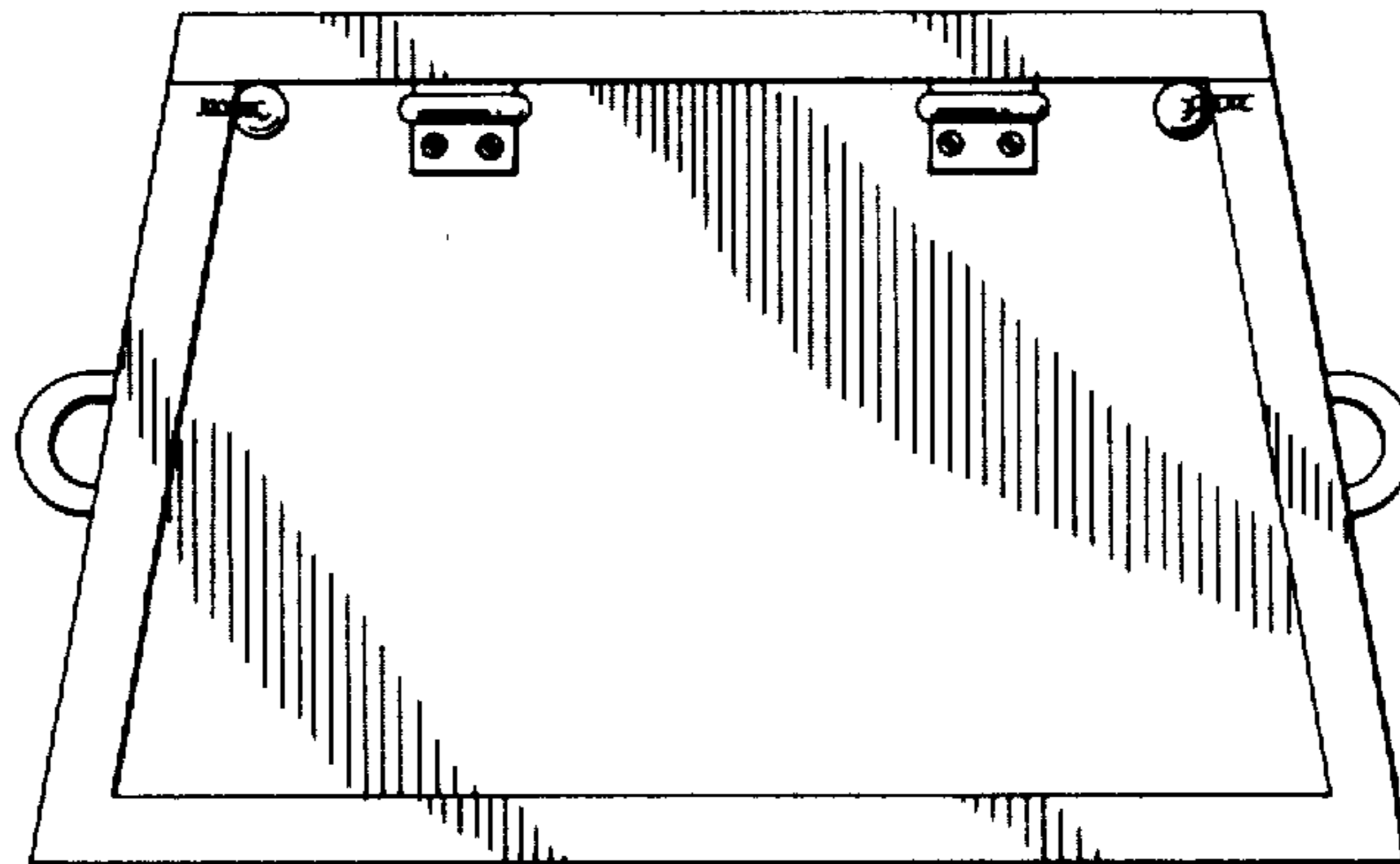

FIG. 1

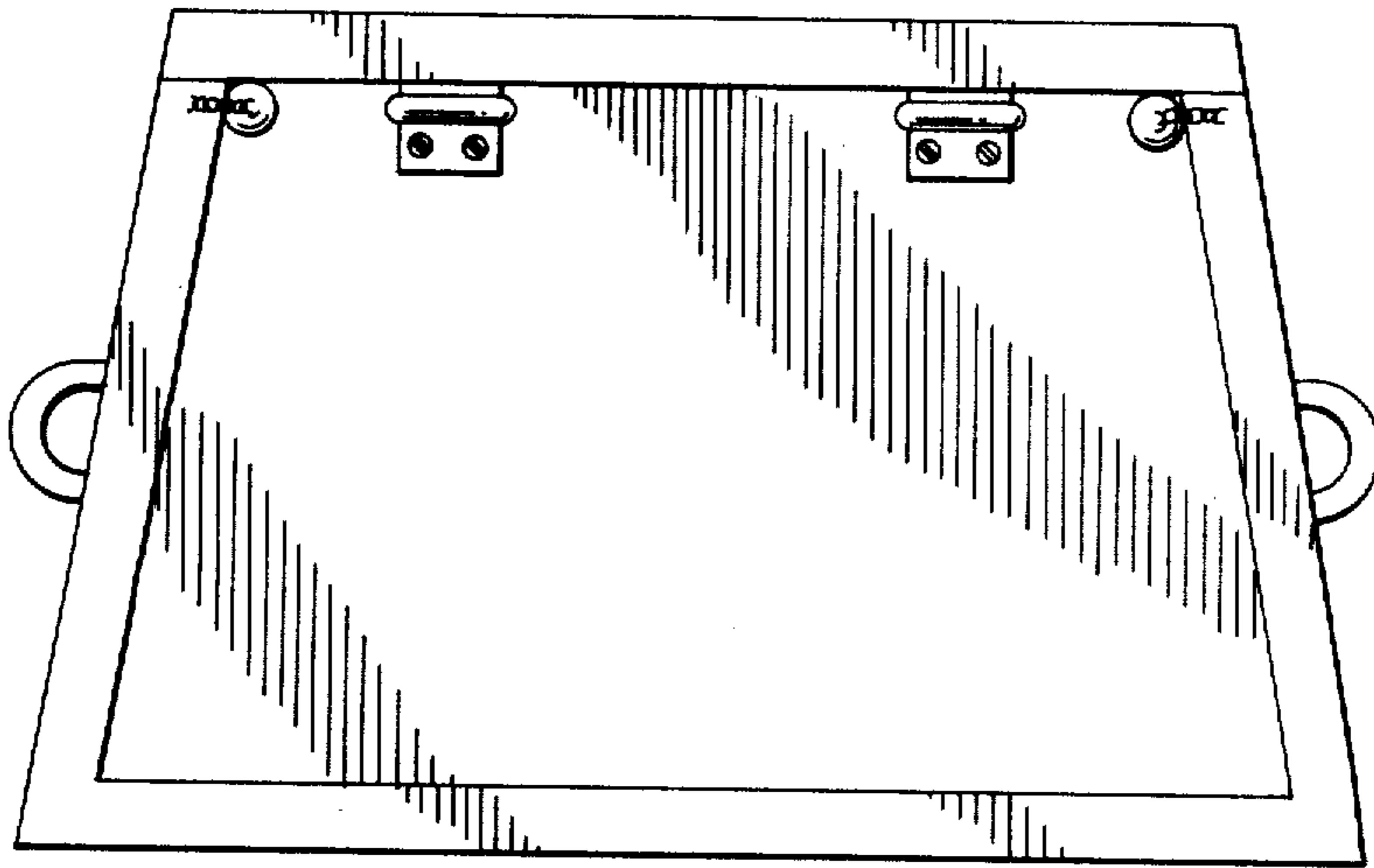

FIG. 2

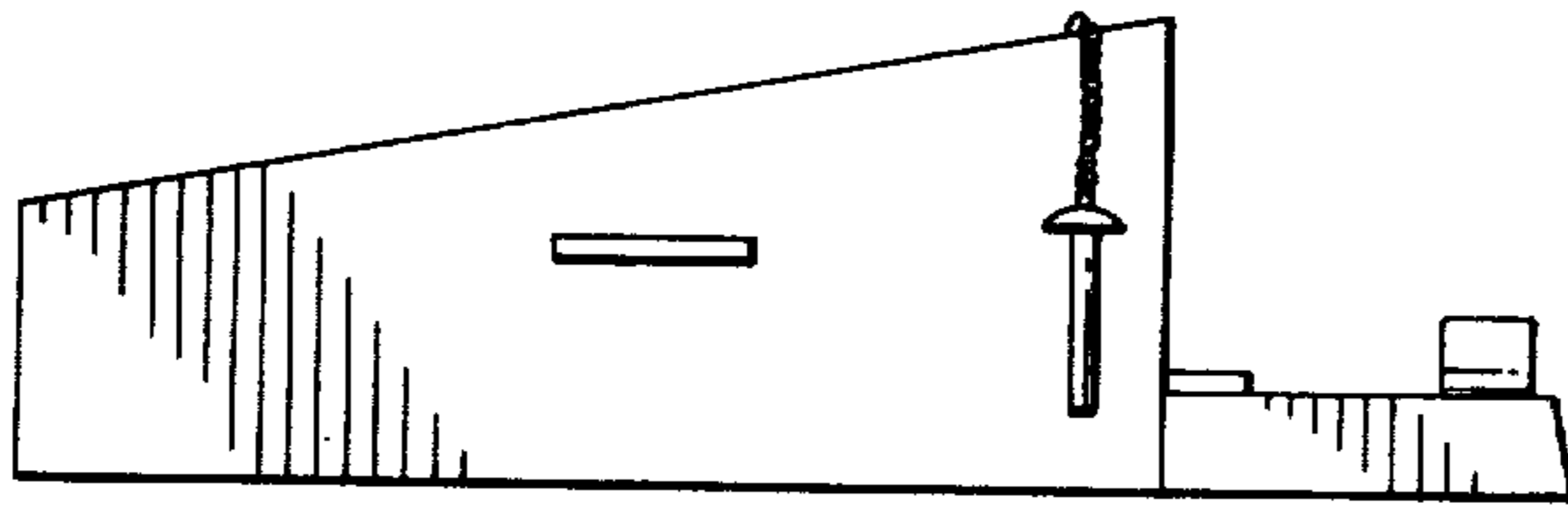
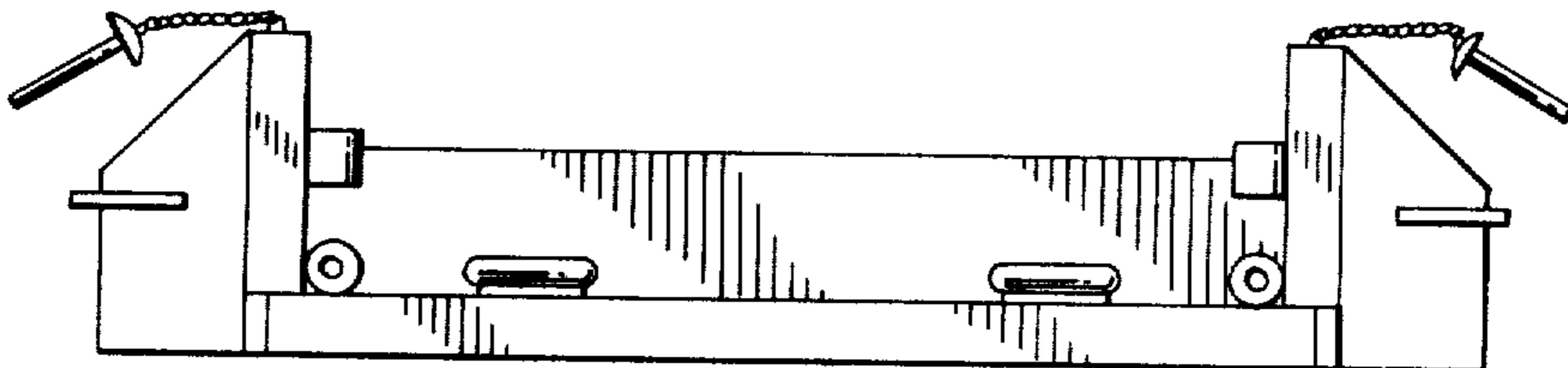

FIG. 3



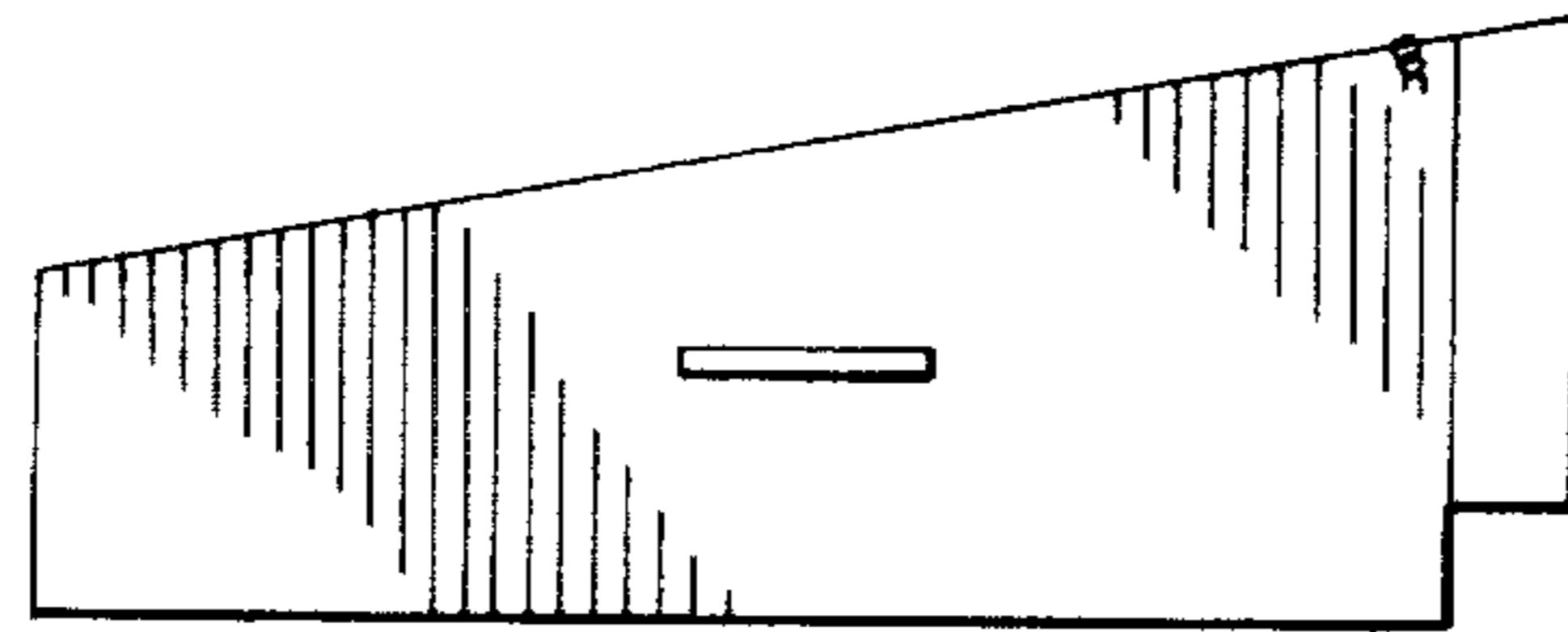

FIG. 4

FIG. 5

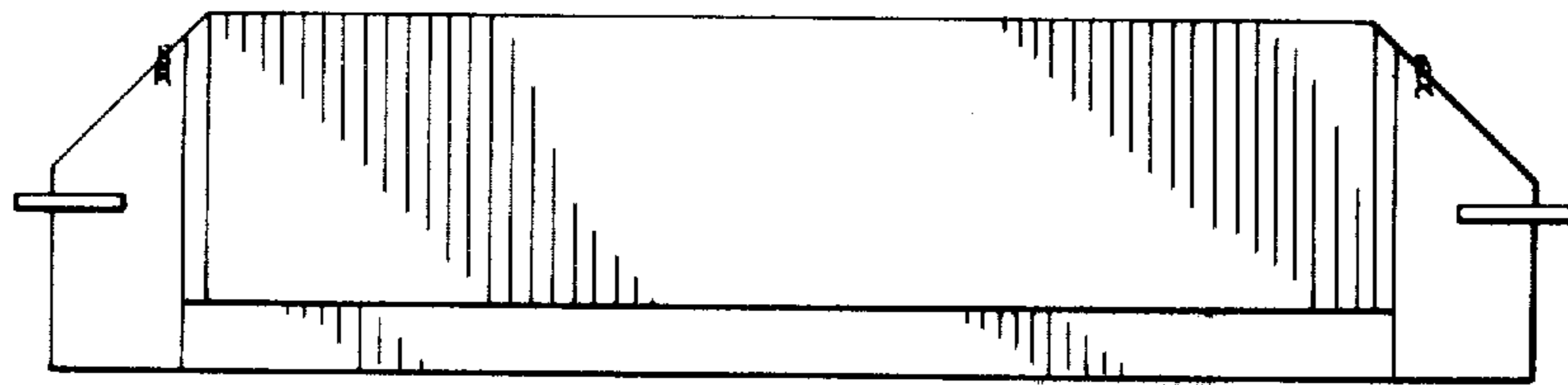

FIG. 6

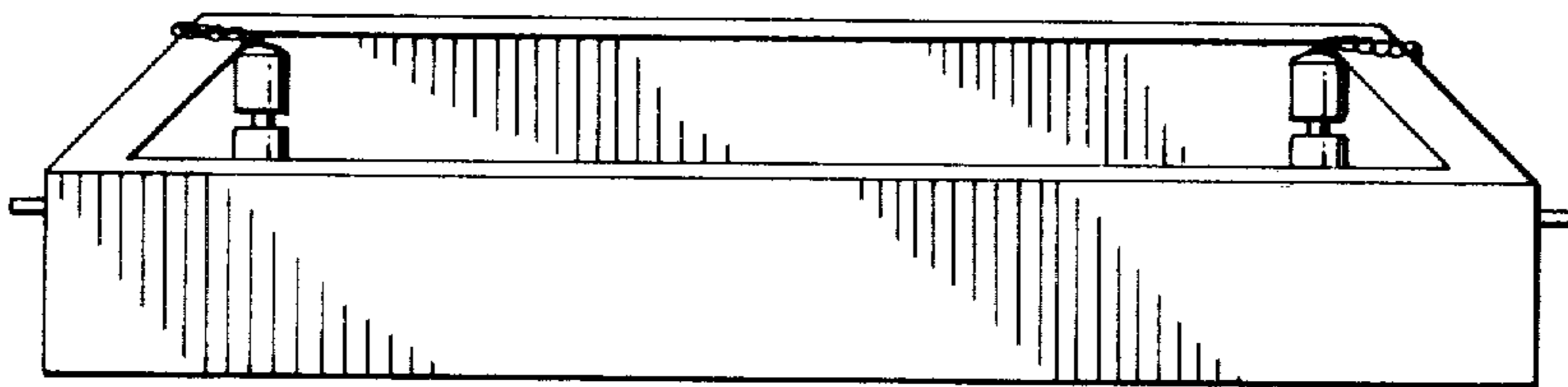

FIG. 7

