

[54] TIRE

[75] Inventors: **Ronald L. Loeffler**, Akron; **Michael A. Kolowski**, Mogadore; **Chester J. Gasowski**, Uniontown; **Daniel J. Lindner**, Canal Fulton; **John C. Smithkey**, North Canton, all of Ohio; **Harold D. Fetty**, Birmingham, Mich.

[73] Assignee: **The Goodyear Tire & Rubber Company**, Akron, Ohio

[\*\*] Term: **14 Years**

[21] Appl. No.: **120,586**

[22] Filed: **Feb. 11, 1980**

[51] Int. Cl. .... **D12-15**

[52] U.S. Cl. .... **D12/146**

[58] Field of Search ..... **D12/146-151, D12/141-143; 152/209 R, 209 D**

[56]

**References Cited**

**PUBLICATIONS**

1979 Tread Design Guide, p. 43, Empco Radial M/S-ST Tire, third row down, second tire in front left.  
1979 Trend Design Guide, p. 63, Multi-Mile All Seasons Steel Belted Radial Tire, bottom right side of page.

*Primary Examiner*—James M. Gandy  
*Attorney, Agent, or Firm*—Frank Pincelli

[57]

**CLAIM**

The ornamental design for a tire, substantially as shown and described.

**DESCRIPTION**

FIG. 1 is a perspective view of a tire showing the new design, it being understood that the tread pattern is repeated throughout the circumference of the tire as shown schematically by solid lines, the opposite side being substantially the same as that shown;

FIG. 2 is an enlarged fragmentary front elevational view thereof; and

FIG. 3 is an enlarged fragmentary side elevational view thereof.

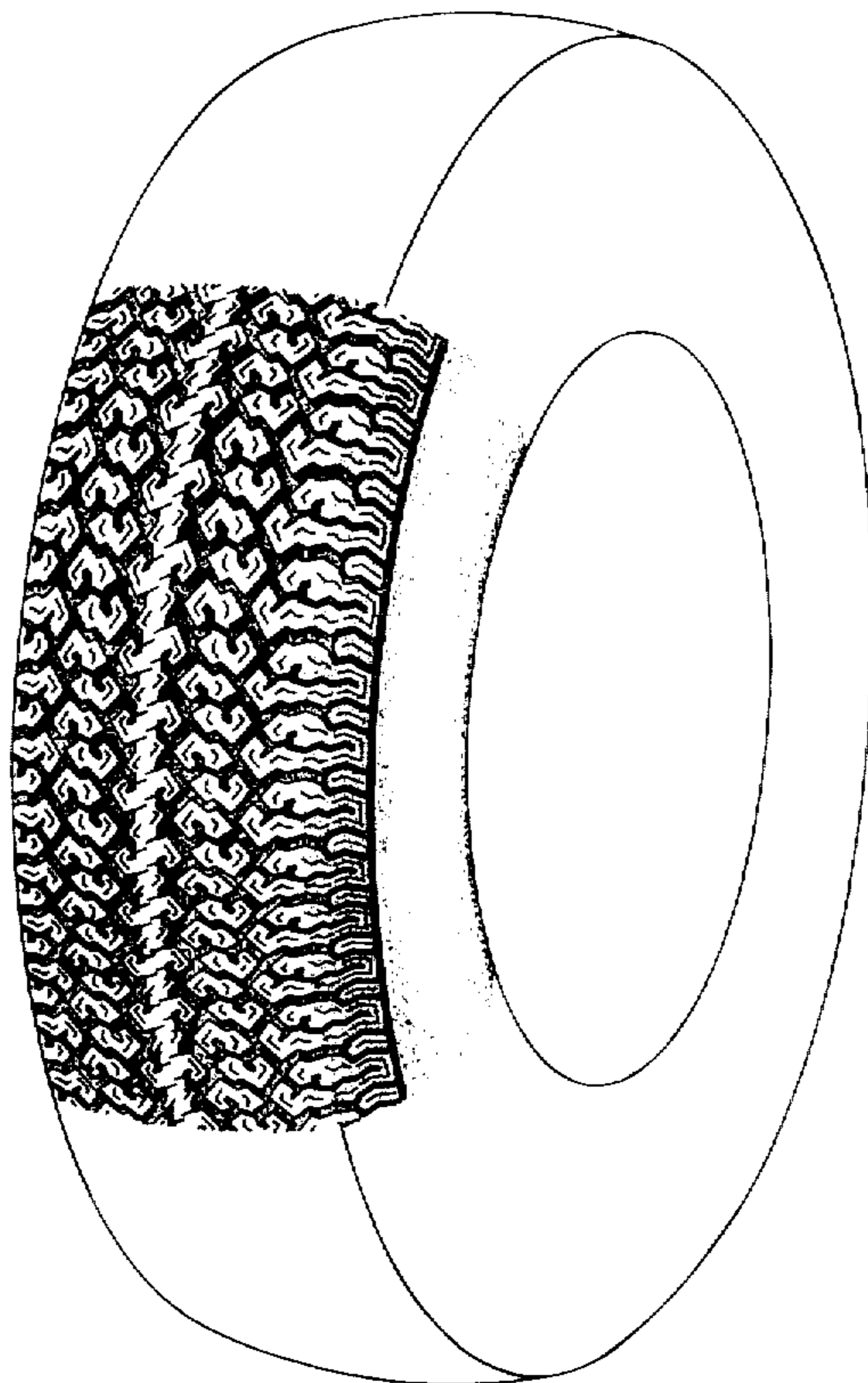

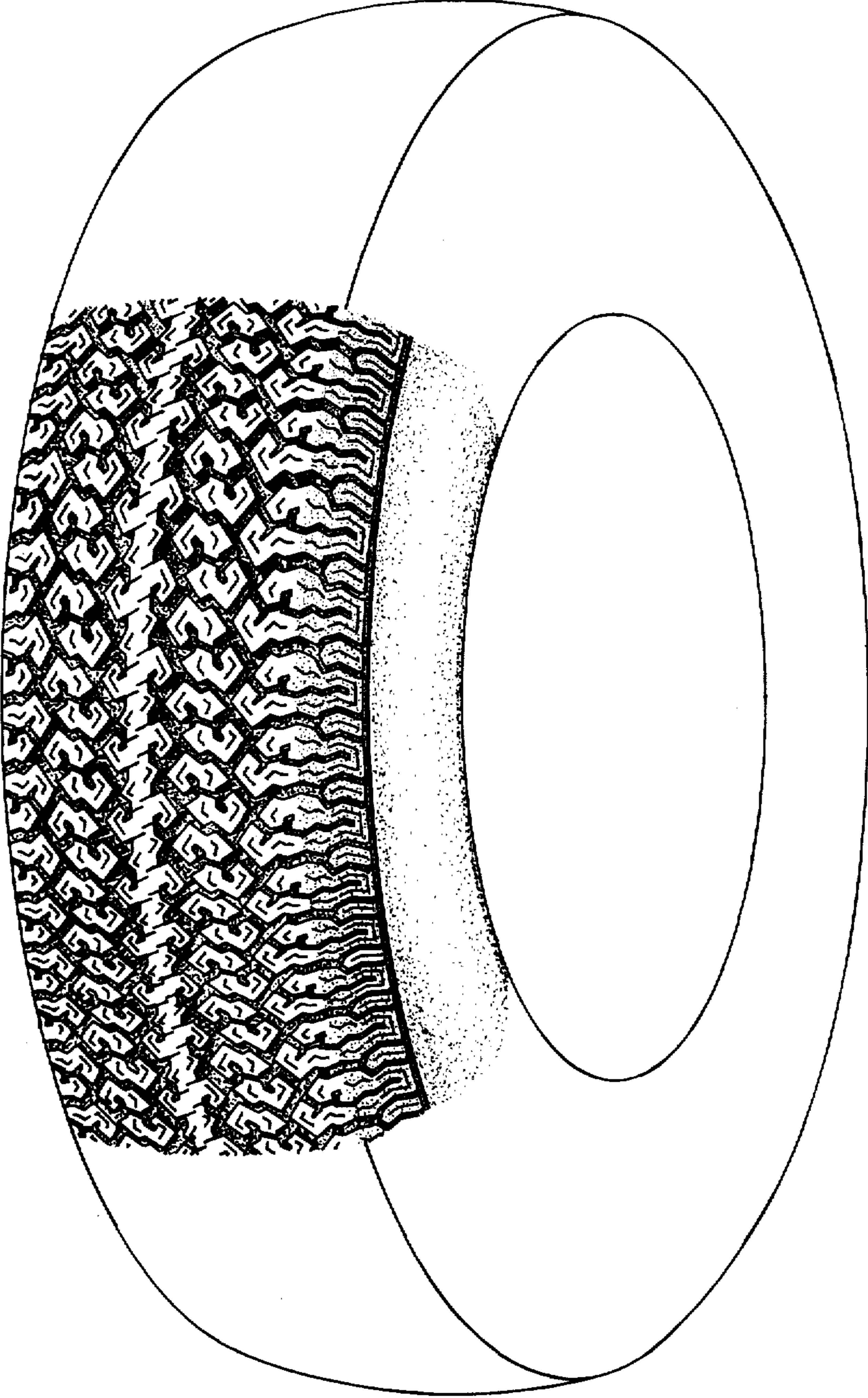

FIG. 1

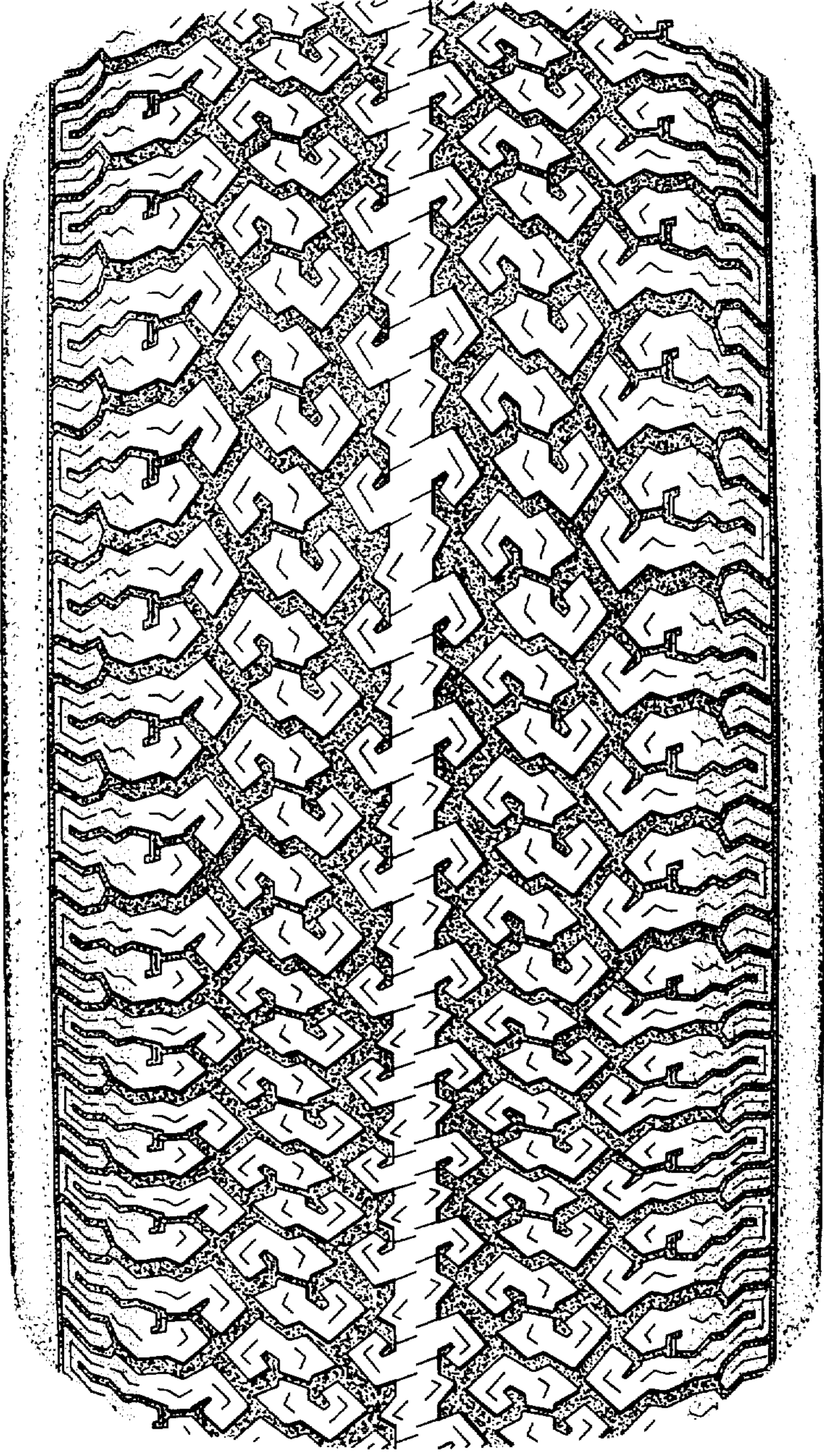

FIG. 2

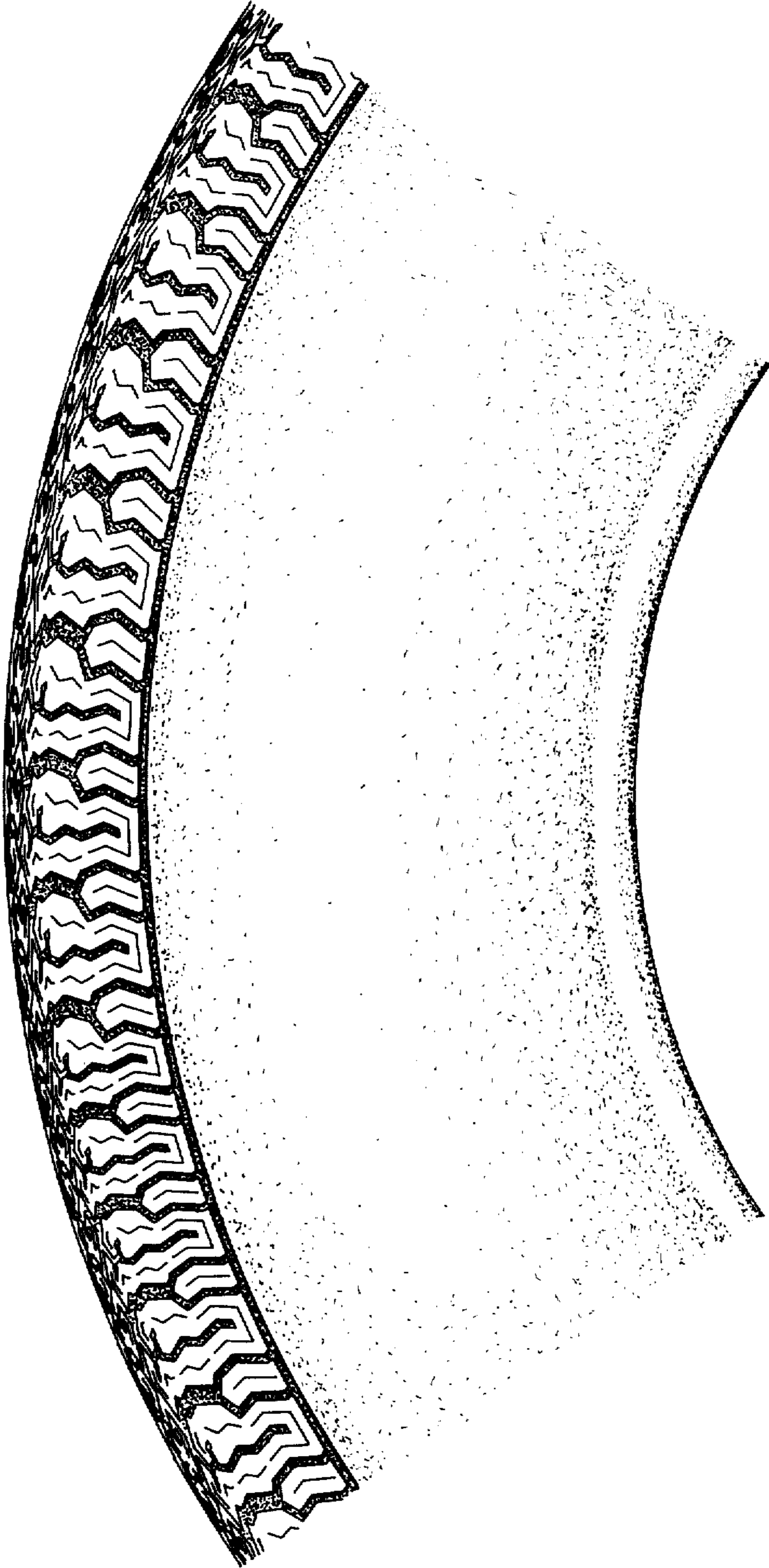

FIG. 3