

[54] **COMBINED TELEPHONE BOOTH AND ADVERTISING DISPLAY UNIT**
 [76] Inventors: **J. Rembrandt George**, 91 Pine St., Garden City, N.Y. 11530; **William L. Schuyler**, Rte. 1, Box 208, Denton, Md. 21629

[**] Term: **14 Years**

[21] Appl. No.: **65,141**

[22] Filed: **Aug. 9, 1979**

[51] Int. Cl. **D25—03; D20—02; D26—03**

[52] U.S. Cl. **D6/157; D6/25; D6/29; D6/186; D20/19; D20/41; D25/16; D26/52; D26/67**

[58] Field of Search **D6/20, 25, 27, 28, 114, D6/132, 133, 157, 186; D25/16; 40/541, 584; 179/183; 52/27, 28, 36, 38, 40; D20/19, 41; D26/51, 52, 67-68, 72, 86, 88-89, 120, 123, 124; 362/362, 812**

[56] **References Cited**

U.S. PATENT DOCUMENTS

| | | | | |
|------------|---------|----------------|-------|--------|
| D. 84,324 | 6/1931 | Bowen | | D26/67 |
| D. 196,497 | 10/1963 | Hannula et al. | | D6/29 |
| D. 213,521 | 3/1969 | Vesely et al. | | D26/67 |
| D. 217,637 | 5/1970 | Moore | | D26/67 |
| D. 249,819 | 10/1978 | Asaki | | D26/67 |
| 2,270,377 | 1/1942 | McLauchin | . | |
| 2,559,163 | 7/1951 | MacDonald | . | |
| 2,825,799 | 3/1958 | Julien | . | |

| | | | | |
|-----------|---------|---------------|-------|---------|
| 2,982,593 | 5/1961 | Chambers | | 52/27 |
| 3,224,129 | 12/1965 | Green | . | |
| 3,242,329 | 3/1966 | Abrams | . | |
| 3,274,548 | 9/1966 | Brimsek | . | |
| 3,290,813 | 12/1966 | Rose, Sr. | . | |
| 3,318,031 | 5/1967 | Whaley et al. | . | |
| 3,319,060 | 5/1967 | Bartley | | 362/812 |
| 3,845,590 | 11/1974 | Ertl | | 179/183 |
| 4,052,806 | 10/1977 | George | . | |

FOREIGN PATENT DOCUMENTS

1145201 3/1969 United Kingdom .

OTHER PUBLICATIONS

Sweet's Arch. Cat. File 1975, Sec. 10.9/Aco, p. 1, booth ADCO.

Primary Examiner—B. J. Bullock
Attorney, Agent, or Firm—Pennie & Edmonds

[57] **CLAIM**

The ornamental design for a combined telephone booth and advertising display unit, substantially as shown and described.

DESCRIPTION

FIG. 1 is a reduced front perspective view of a combined telephone booth and advertising display unit showing our new design, the rear and side opposite that shown are identical;
 FIG. 2 is an end elevational view of the advertising display unit shown separately for clarity of illustration;
 FIG. 3 is a bottom plan view of FIG. 2;
 FIG. 4 is a top plan view of FIG. 2;
 FIG. 5 is a side elevational view of FIG. 2.

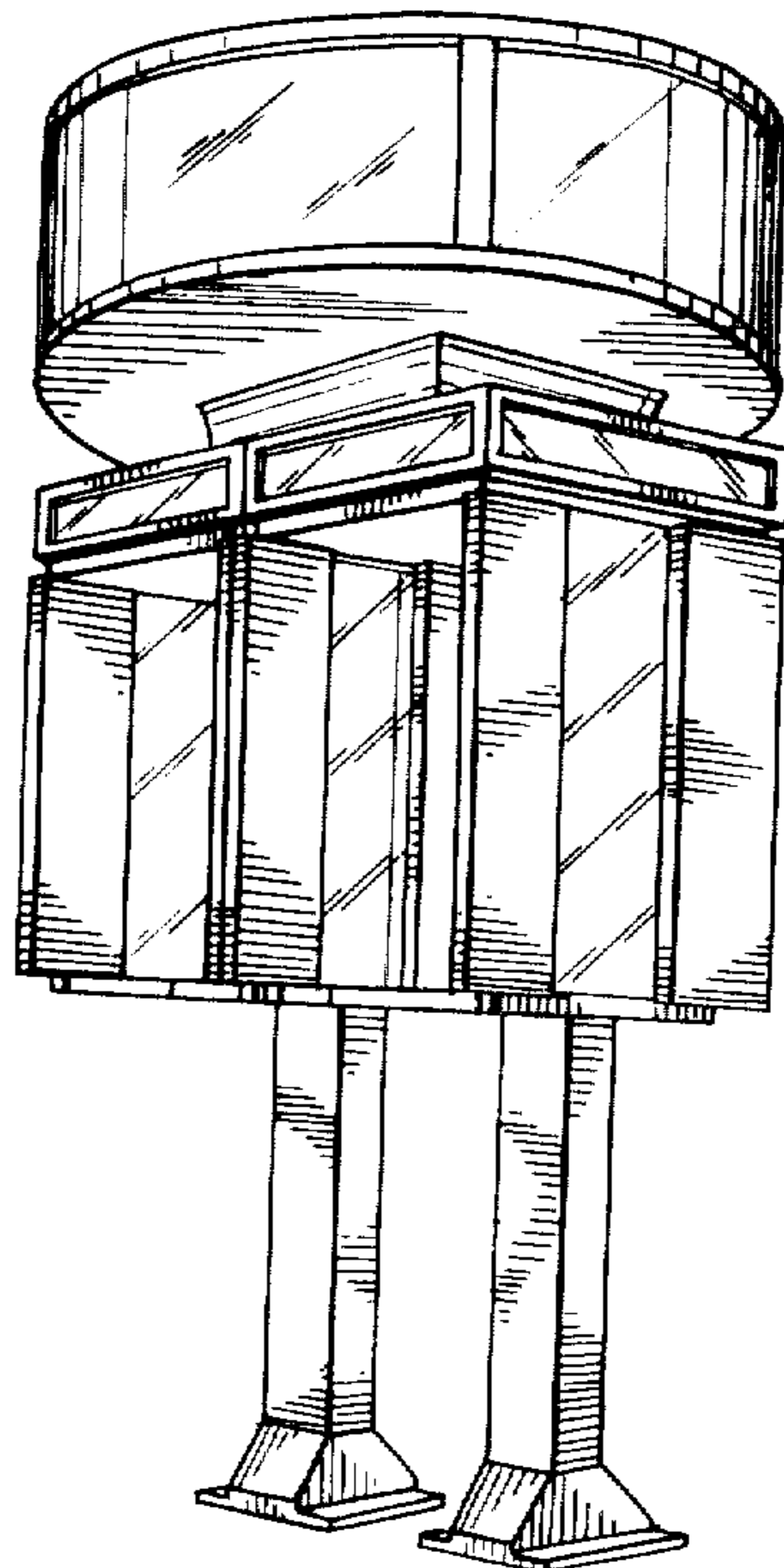

FIG. 1

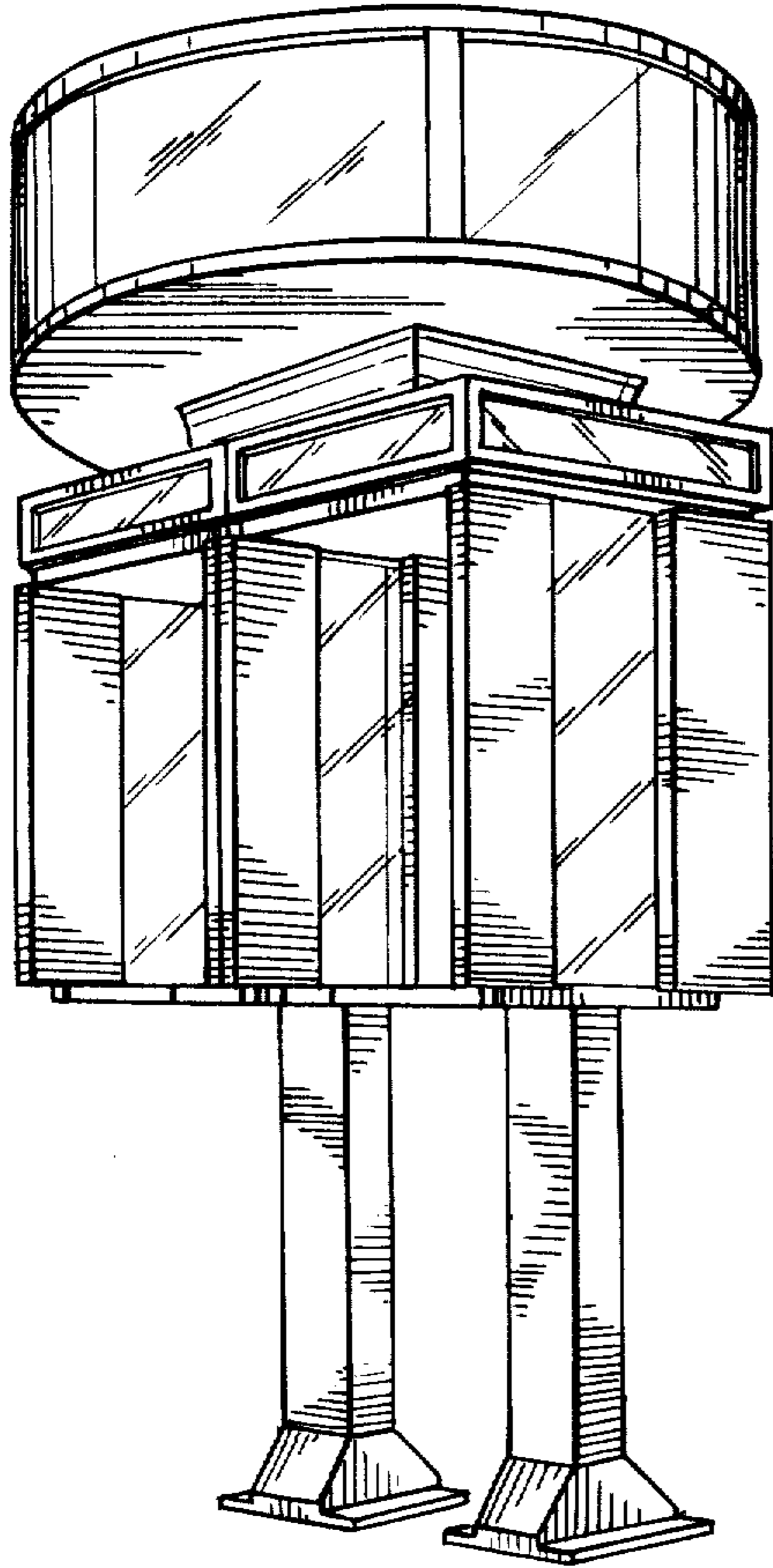

FIG. 2

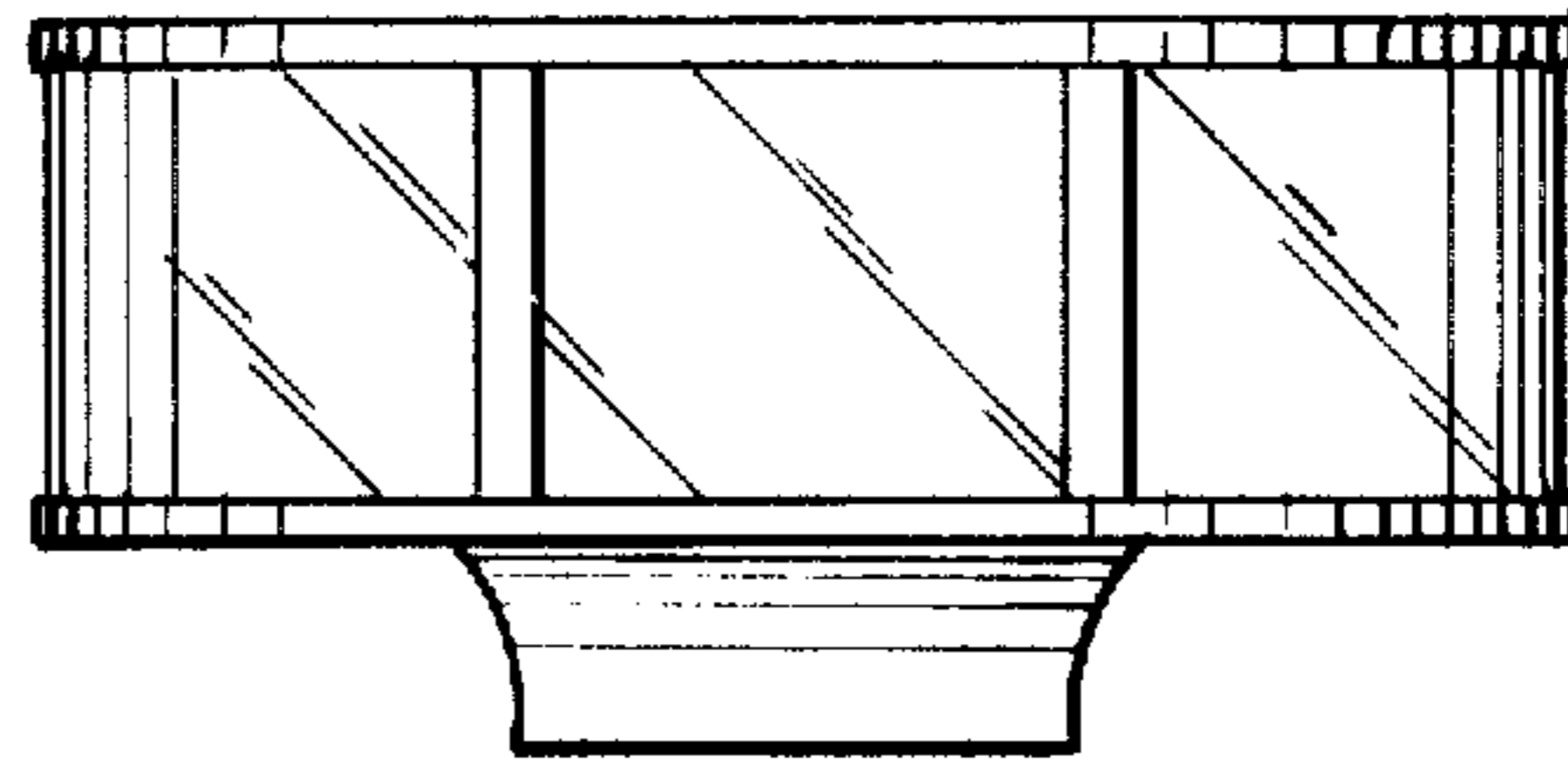

FIG. 3

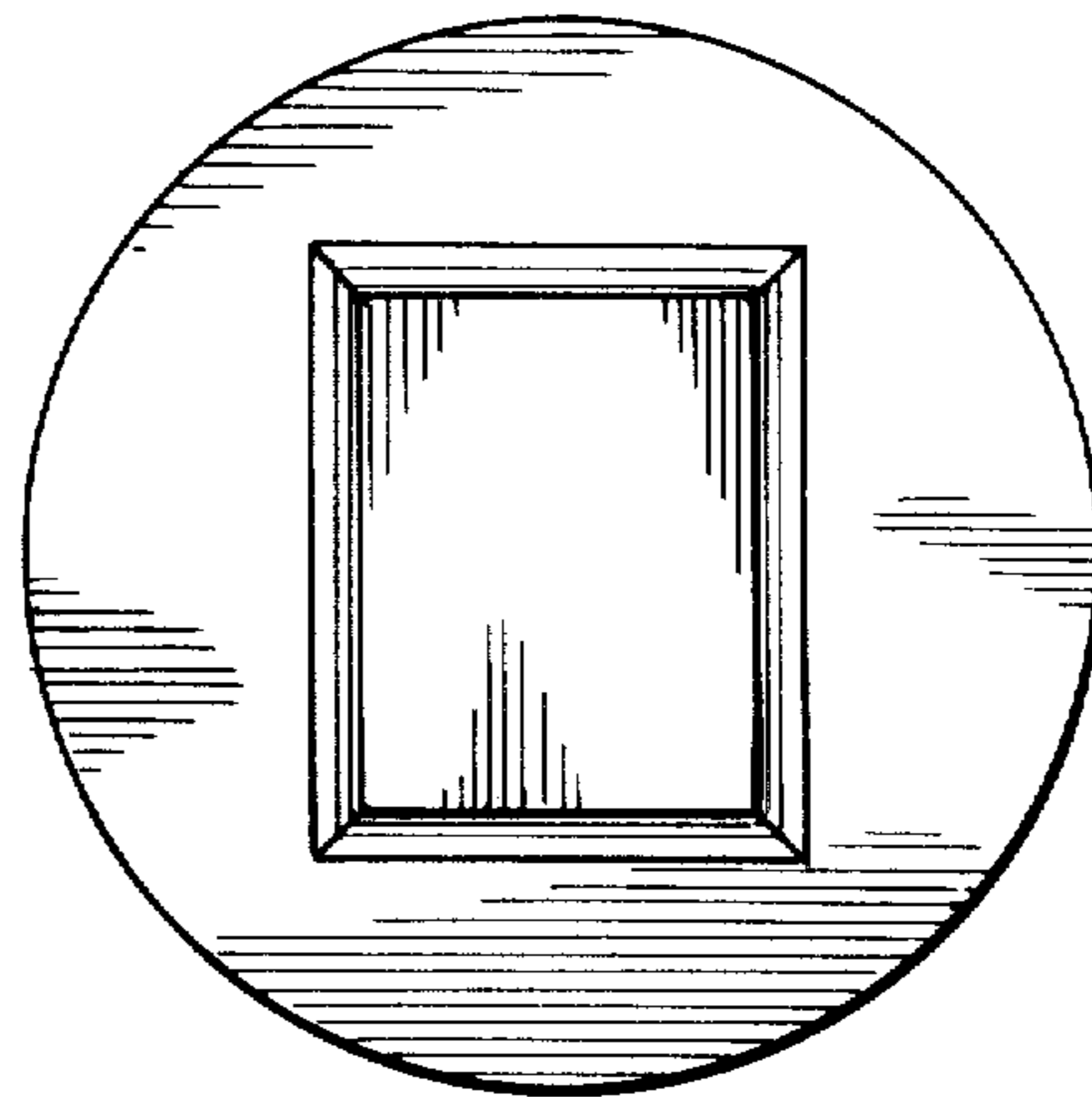

FIG. 4

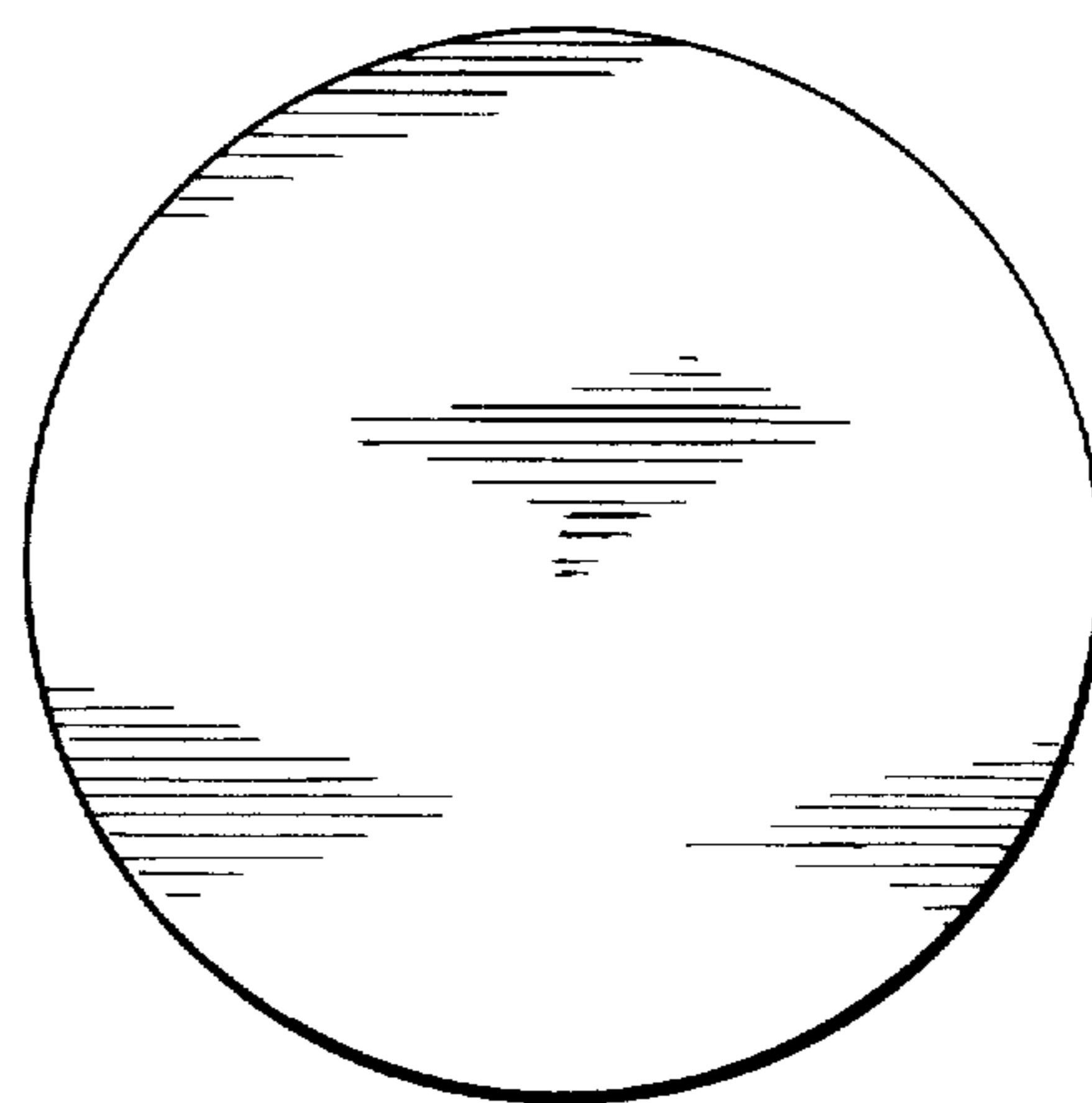

FIG. 5

