

[54] JUVENILE DRESS

[76] Inventors: Shirley H. Digiandomenico, 72 Barton Rd., Wellesley Hills, Mass. 02181; Mary P. S. Gilmore, deceased, late of Auburndale, Mass.; by Thomas L. Gilmore, administrator, Jamaica Plain, Mass.

[**] Term: 14 Years

[21] Appl. No.: 914,567

[22] Filed: Jun. 12, 1978

[51] Int. Cl. D2-02

[52] U.S. Cl. D2/81; D2/34; D2/35; D2/84; D2/150; D2/177; D2/224; D2/227

[58] Field of Search D2/25, 27, 33-35, D2/79-84, 150, 177, 223-229, 452

[56]

References Cited

U.S. PATENT DOCUMENTS

D. 123,000	10/1940	Minsky	D2/177
D. 138,176	6/1944	Salsky	D2/223
D. 152,138	12/1948	Cohen	D2/223
2,212,719	8/1940	Prouty	D2/226
2,714,718	8/1955	Kramer	D2/84

Primary Examiner—Jane E. Corrigan
Attorney, Agent, or Firm—William Nitkin

[57]

CLAIM

The ornamental design for a juvenile dress, as shown.

DESCRIPTION

FIG. 1 is a front elevational view of a juvenile dress showing our new design; FIG. 2 is a right side elevational view; FIG. 3 is a top plan view; FIG. 4 is a rear elevational view; FIG. 5 is a left side elevational view; and FIG. 6 is a bottom plan view.





FIG. 1

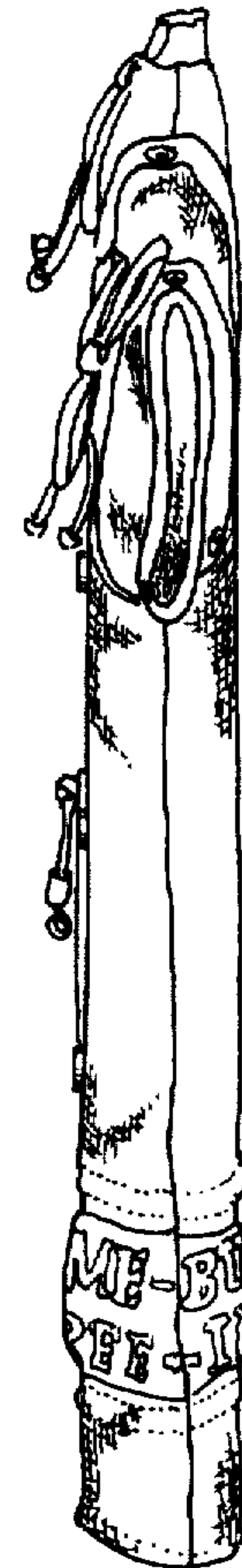

FIG. 2

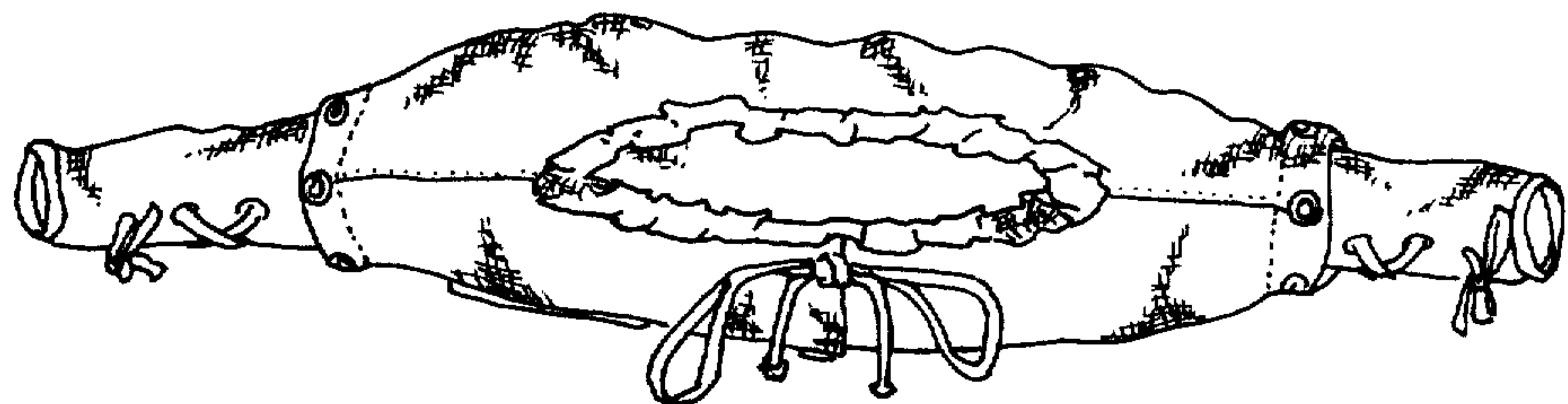

FIG. 3



FIG. 4

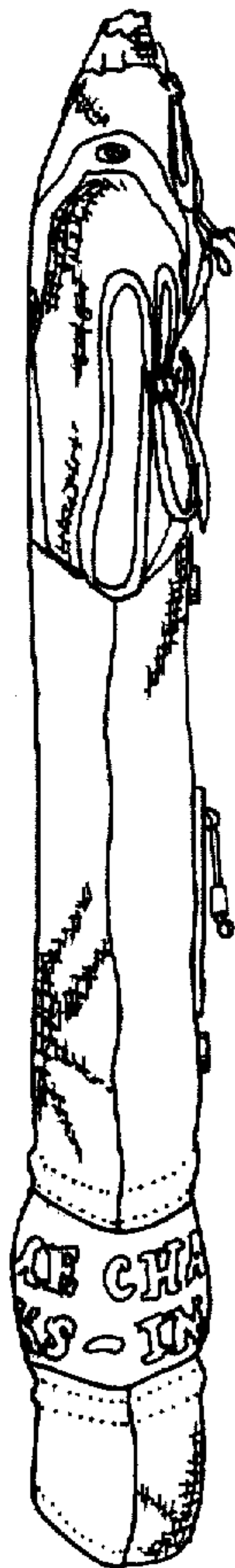

FIG. 5

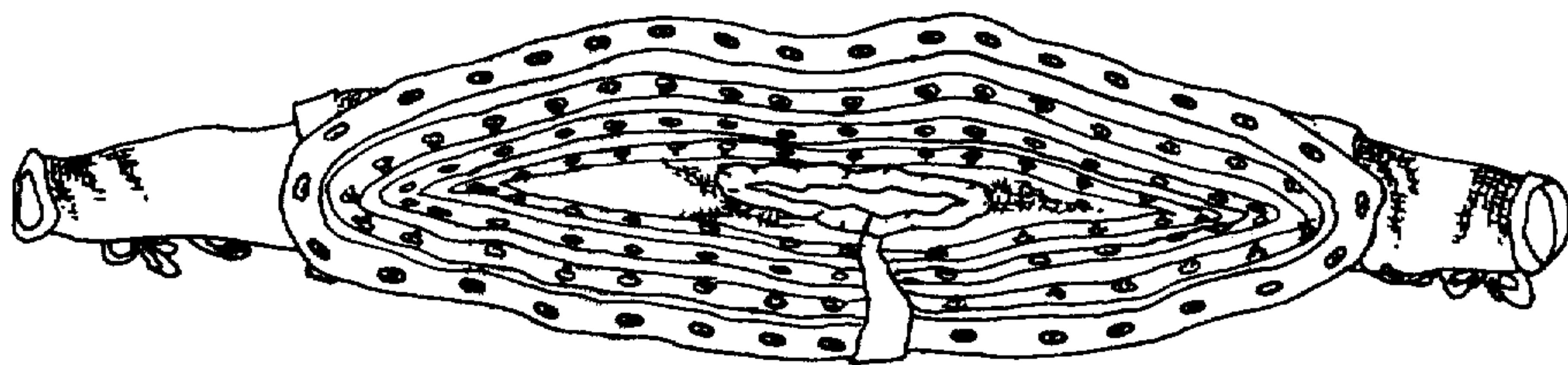

FIG. 6