

[54] **RELOCATABLE BUILDING STRUCTURE FOR RACQUETBALL COURT**

D. 223,566 5/1972 Cassano D25/25
D. 254,751 4/1980 Adler et al. D25/25 X

[75] Inventors: **Mike E. Hunter; J. Michael Hunter,**
both of Decatur, Ga.

Primary Examiner—A. Hugo Word
Attorney, Agent, or Firm—Jones, Thomas & Askew

[73] Assignee: **Nuclear Assurance Corp., Atlanta,**
Ga.

[57] **CLAIM**

The ornamental design for a relocatable building structure for racquetball court, substantially as shown.

[**] Term: **14 Years**

[21] Appl. No.: **123,128**

DESCRIPTION

[22] Filed: **Feb. 21, 1980**

FIG. 1 is a pictorial view of the relocatable building structure for racquetball court, seen from the left from side;

[51] Int. Cl. **D25—03**

[52] U.S. Cl. **D25/25**

[58] Field of Search D25/1, 18, 22, 23, 24,
D25/25; 272/2, 3; 52/90

FIG. 2 is a side elevational view of the relocatable building structure for racquetball court shown, as seen from the left of FIG. 1;

FIG. 3 is a rear elevation view of the relocatable building structure for racquetball court;

FIG. 4 is a front elevation view of the relocatable building structure for racquetball court; and

FIG. 5 is a top plan view of the relocatable building structure for racquetball court.

[56] **References Cited**

U.S. PATENT DOCUMENTS

D. 213,677 4/1969 Knapp D25/25
D. 216,873 3/1970 Spain et al. D25/25

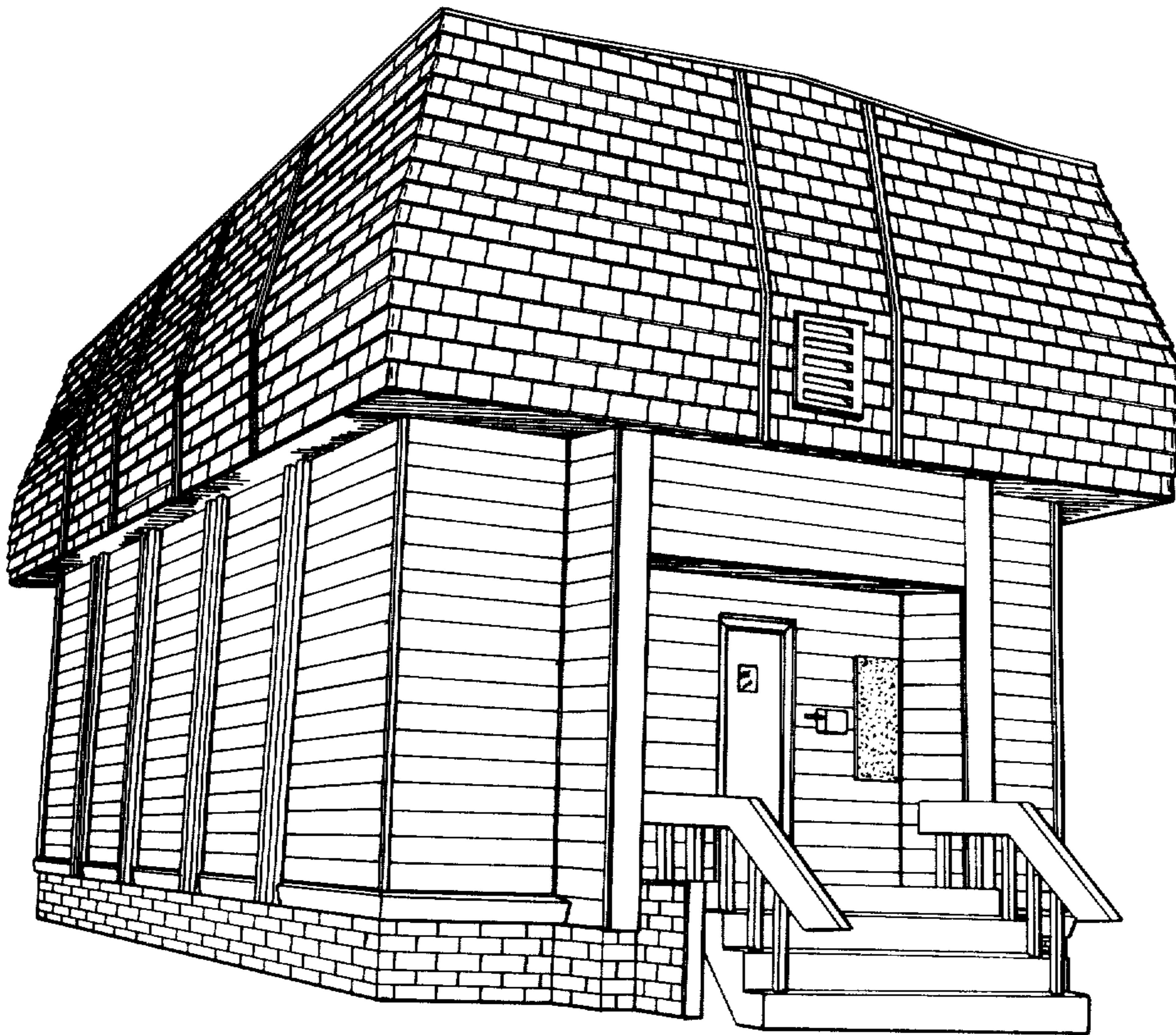

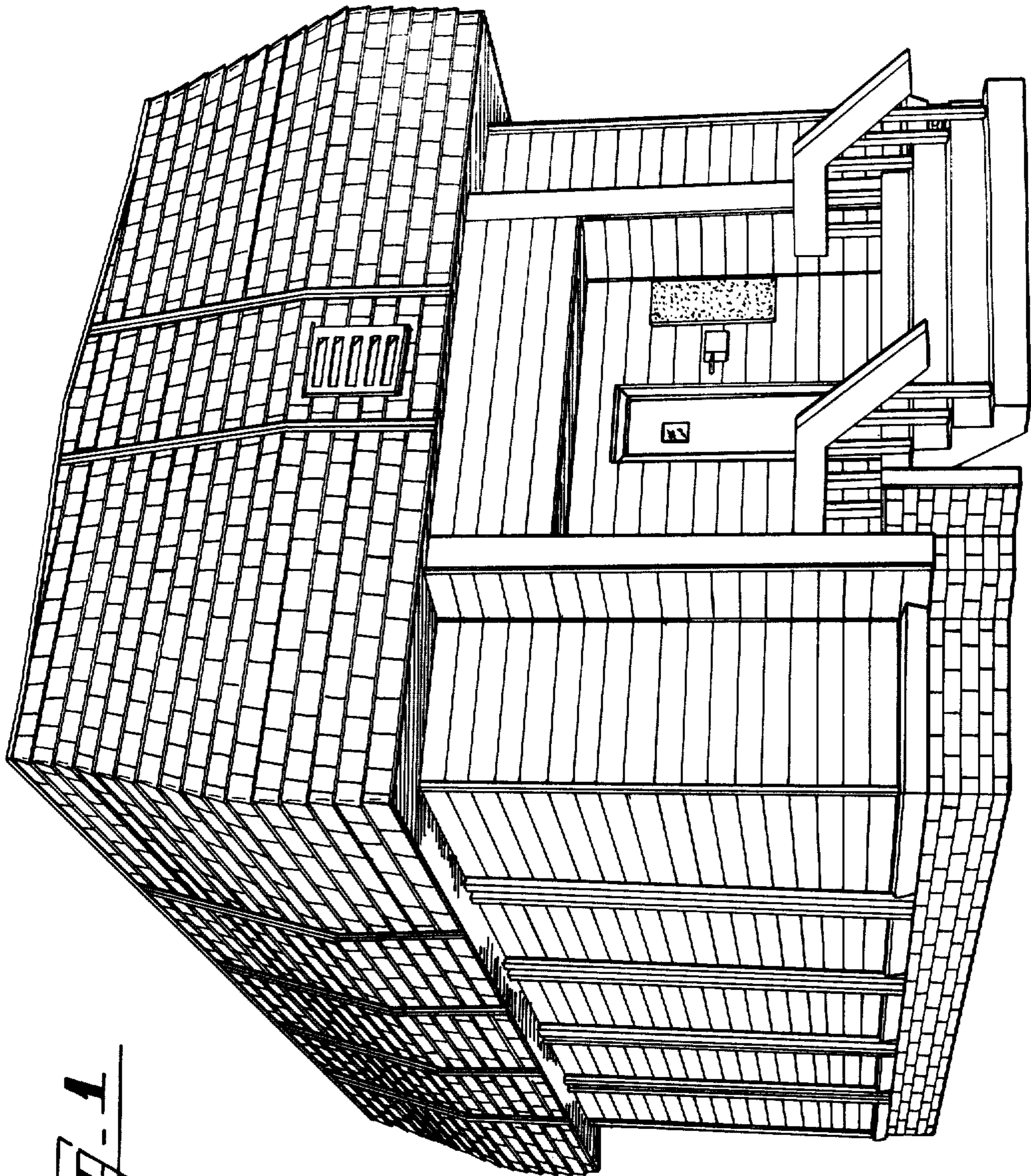

FIG. 1

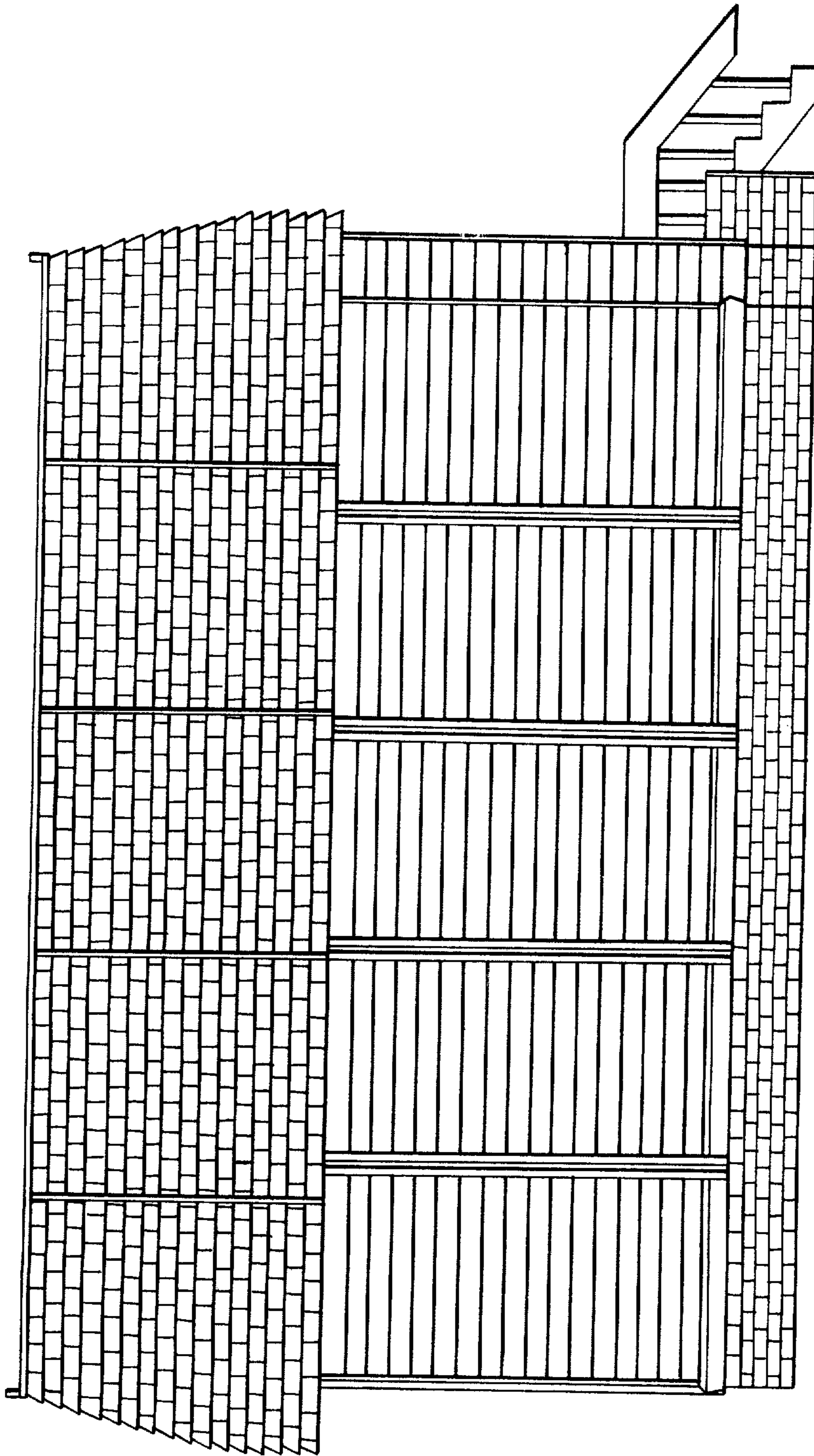

FIG. 2

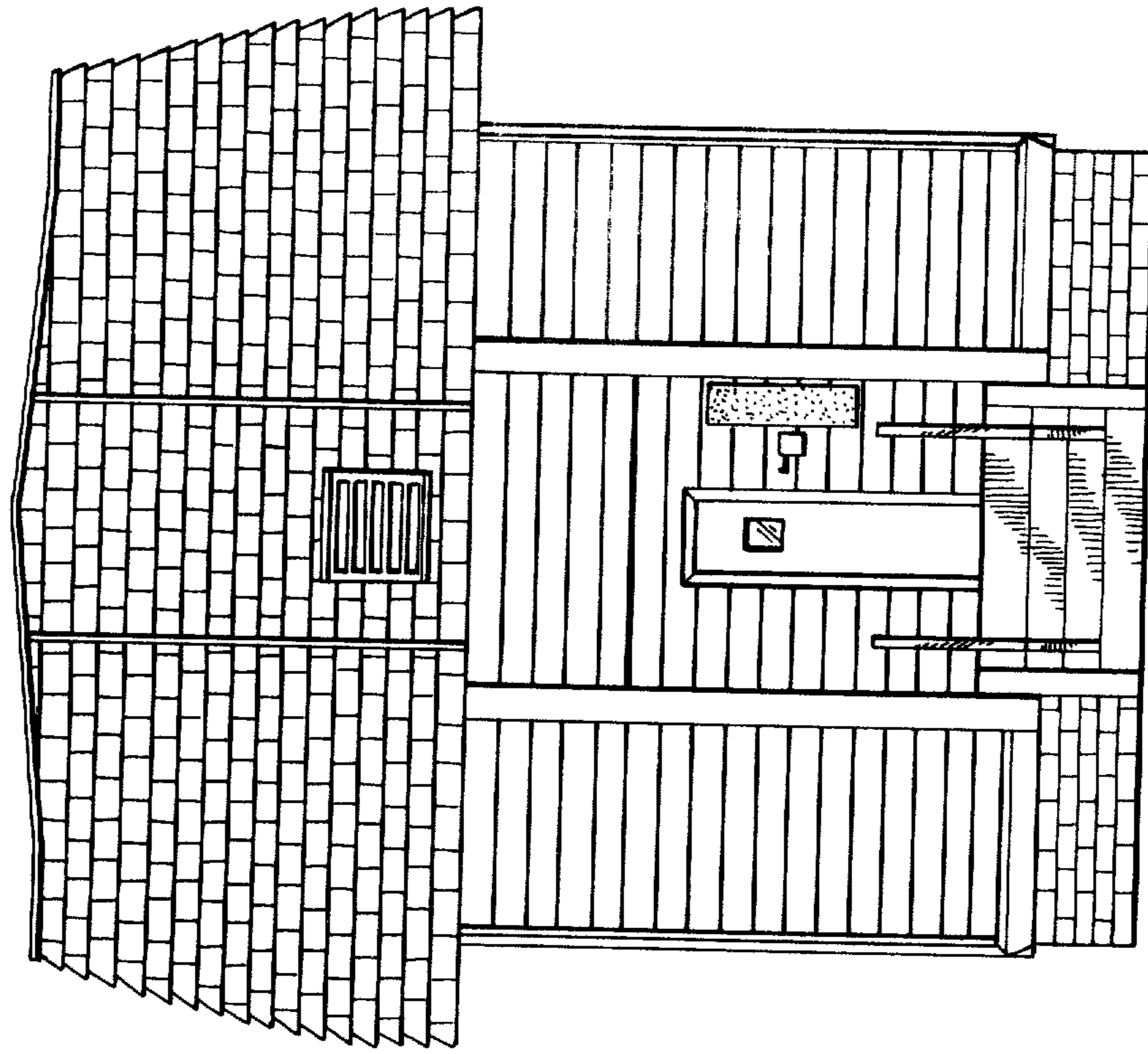

Fig. 4

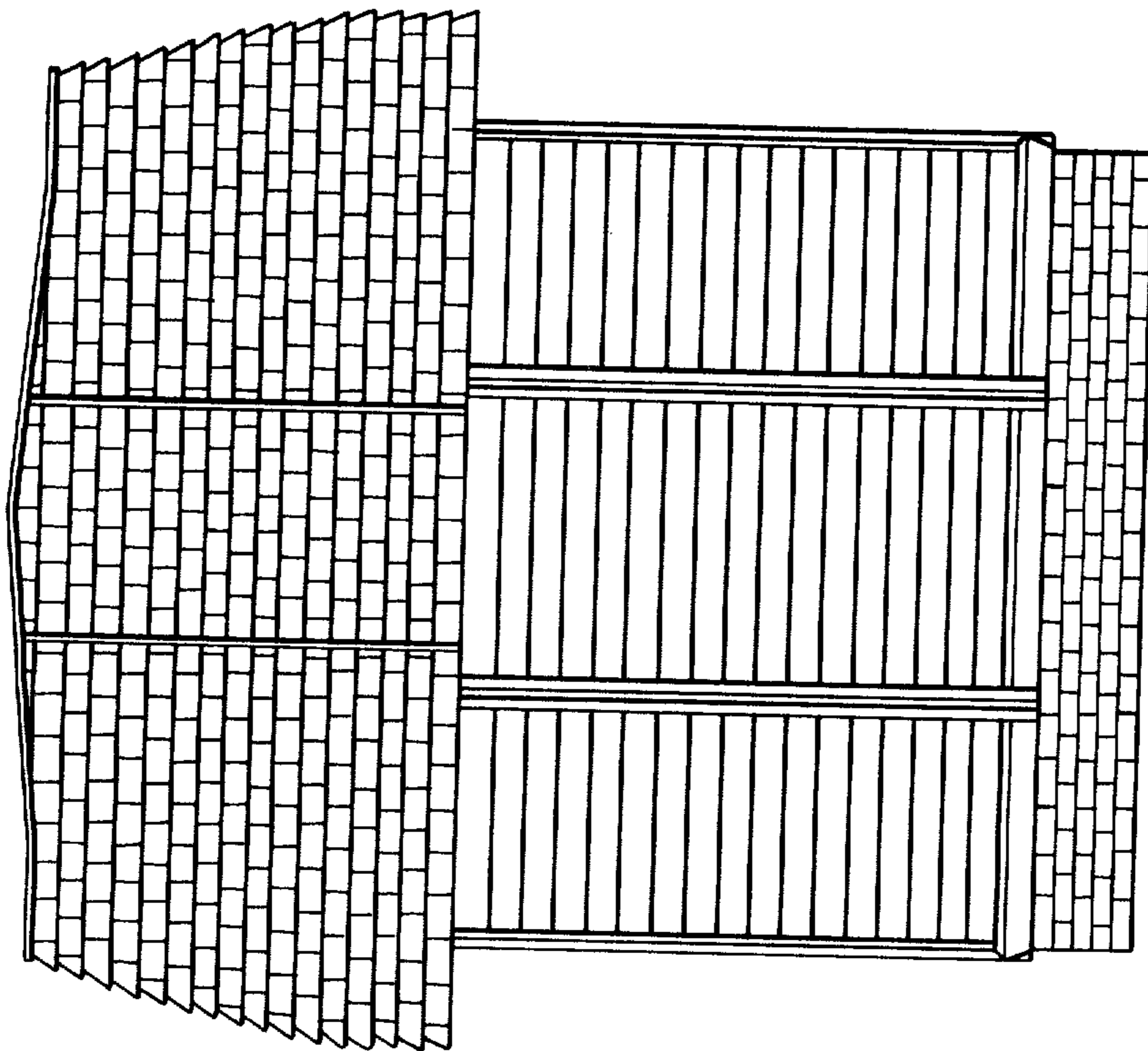

Fig. 3

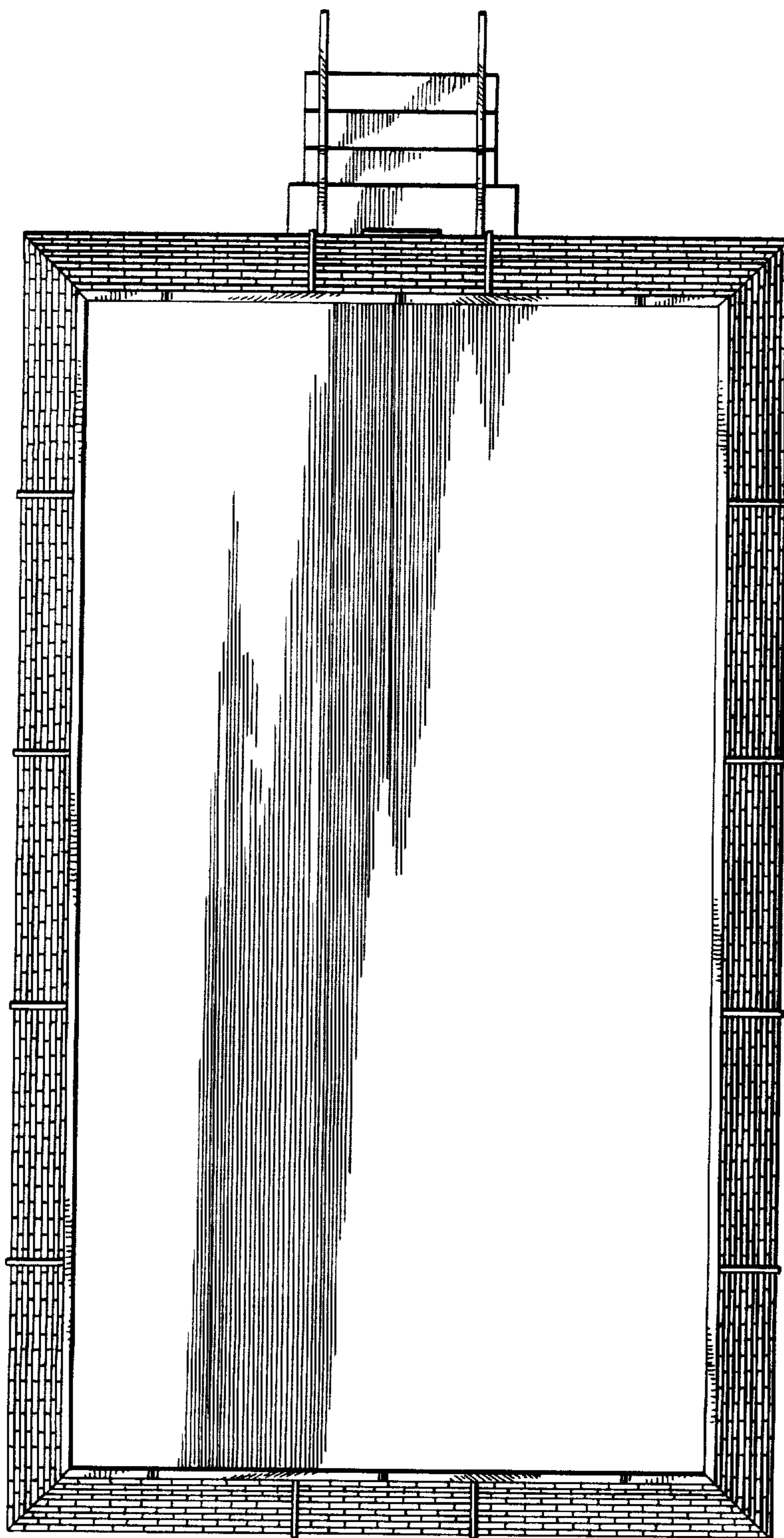

Fig. 5

UNITED STATES PATENT OFFICE
CERTIFICATE OF CORRECTION

Patent No. Des.263,081 Dated February 16, 1982

Inventor(s) Mike E. Hunter et al.

It is certified that error appears in the above-identified patent and that said Letters Patent are hereby corrected as shown below:

On Page 1, item [73], the Assignee should be --Racquetball Courts International, Inc., Forest Park, Ga. --.

Signed and Sealed this

Seventh Day of December 1982

[SEAL]

Attest:

Attesting Officer

GERALD J. MOSSINGHOFF

Commissioner of Patents and Trademarks