

- [54] DRAWER BACK BEARING  
[75] Inventor: **Thomas R. Marsh**, Kernersville, N.C.  
[73] Assignee: **The Hughes Supply Company of Thomasville, Incorporated**, Thomasville, N.C.  
[\*\*] Term: **14 Years**  
[21] Appl. No.: **143,657**  
[22] Filed: **Apr. 25, 1980**  
[51] Int. Cl. .... **D6—06**  
[52] U.S. Cl. .... **D6/191**  
[58] Field of Search ..... **D3/30; D6/158-166, D6/191; 308/3.6, 3.8; 312/263, 330 R, 331, 335, 336, 338, 343, 344, 347**

- [56] **References Cited**  
**U.S. PATENT DOCUMENTS**  
D. 256,752 9/1980 Litchfield ..... D6/191  
503,192 8/1893 Blaesius ..... 308/3.6

**FOREIGN PATENT DOCUMENTS**

9731 7/1901 Norway ..... 308/3.6

*Primary Examiner*—Leland A. Sebastian  
*Attorney, Agent, or Firm*—Joseph H. Heard

[57] **CLAIM**

The ornamental design for a drawer back bearing, as shown.

**DESCRIPTION**

FIG. 1 is a front elevational view of a drawer back bearing showing my new design;  
FIG. 2 is a rear elevational view of the bearing;  
FIG. 3 is a top plan view of the bearing;  
FIG. 4 is a bottom plan view of the bearing;  
FIG. 5 is a side elevational view of the bearing;  
FIG. 6 is a horizontal sectional view taken approximately along the line 6—6 of FIG. 2;  
FIG. 7 is a horizontal sectional view taken approximately along the line 7—7 of FIG. 1.

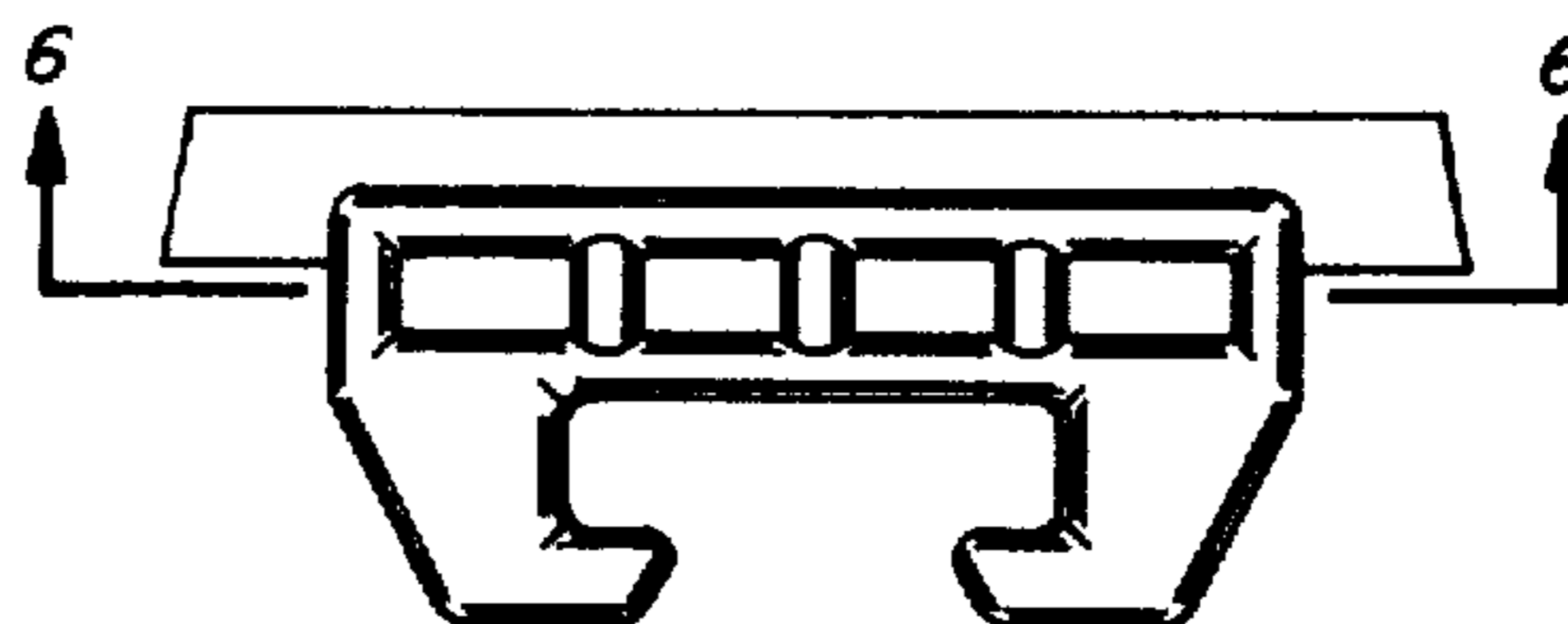
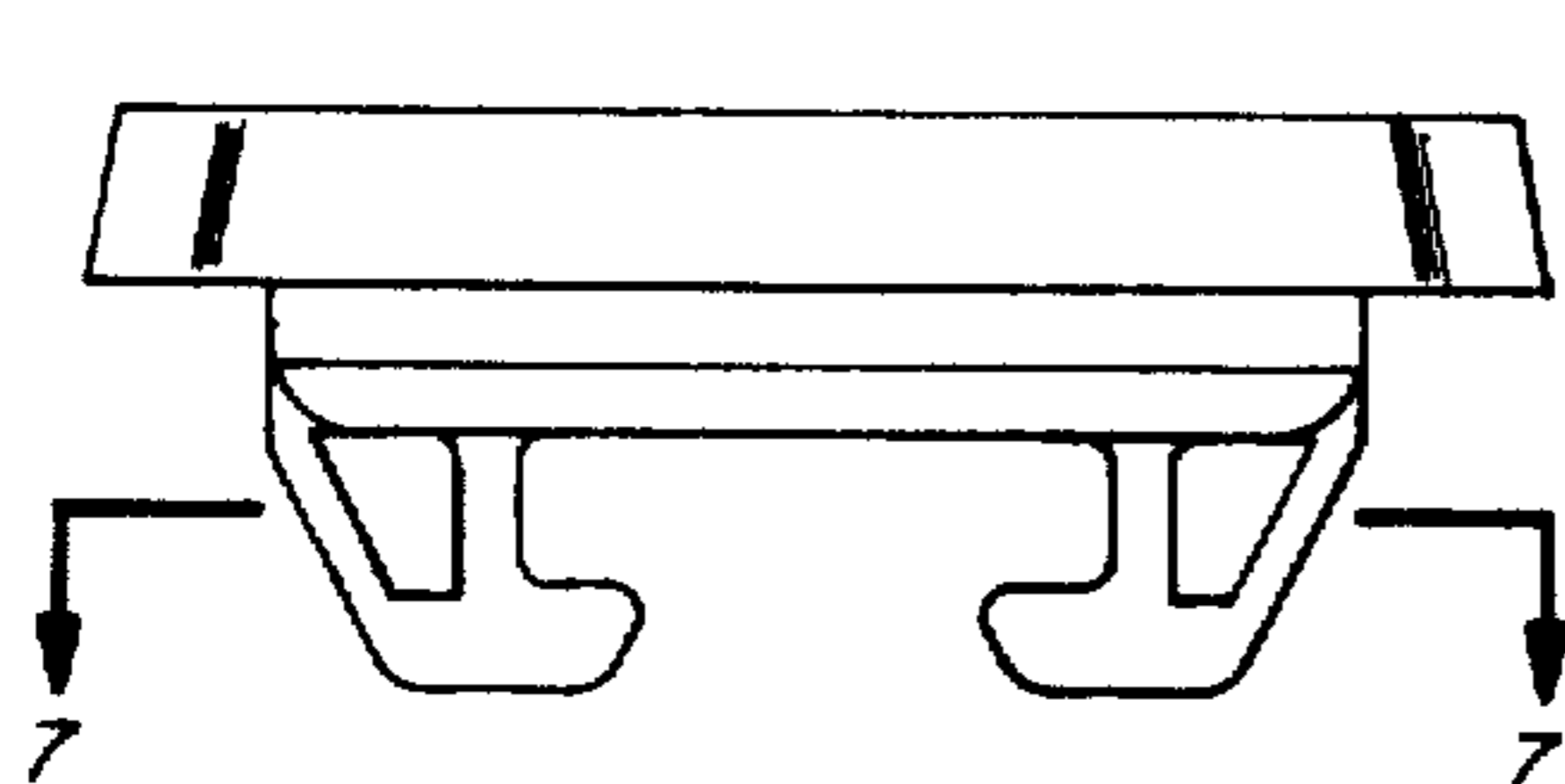

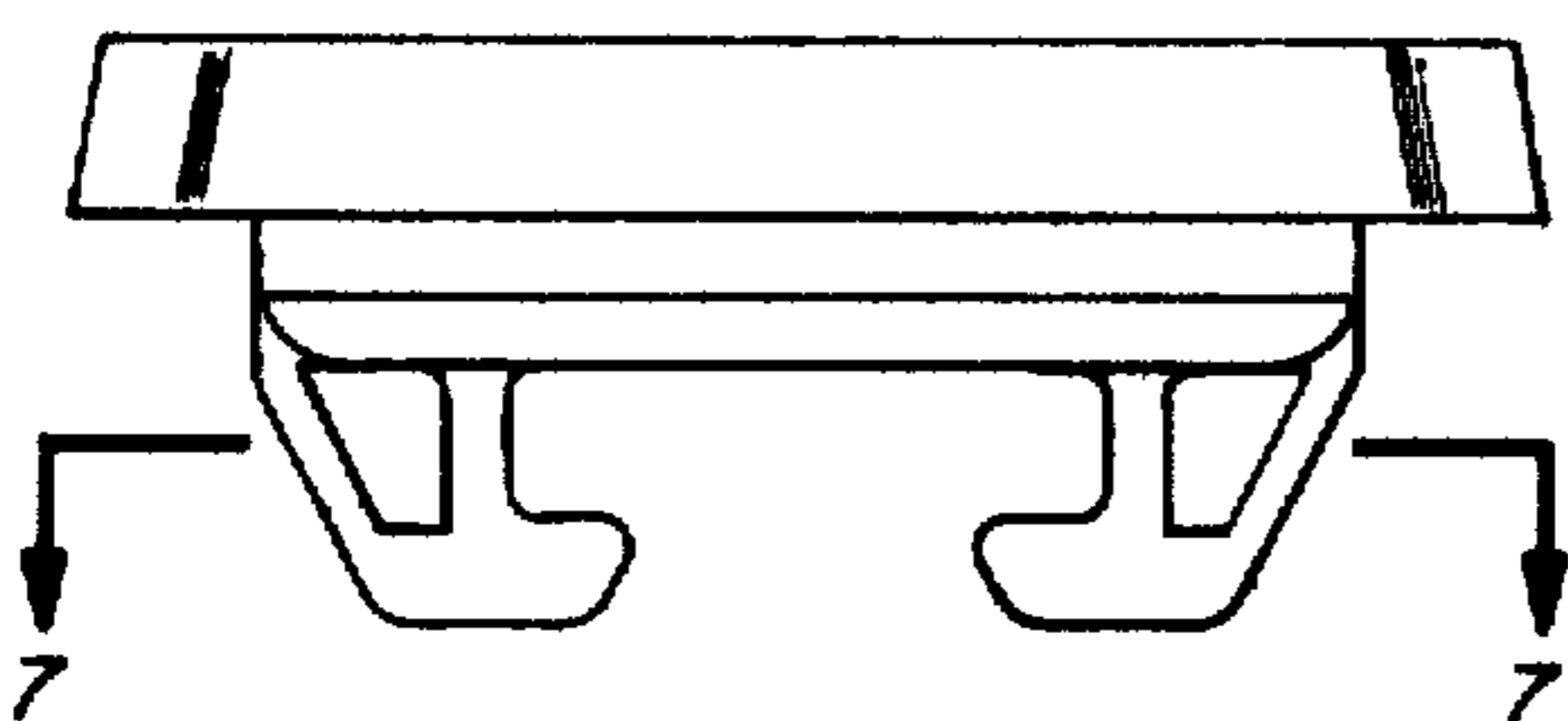

FIG. 1

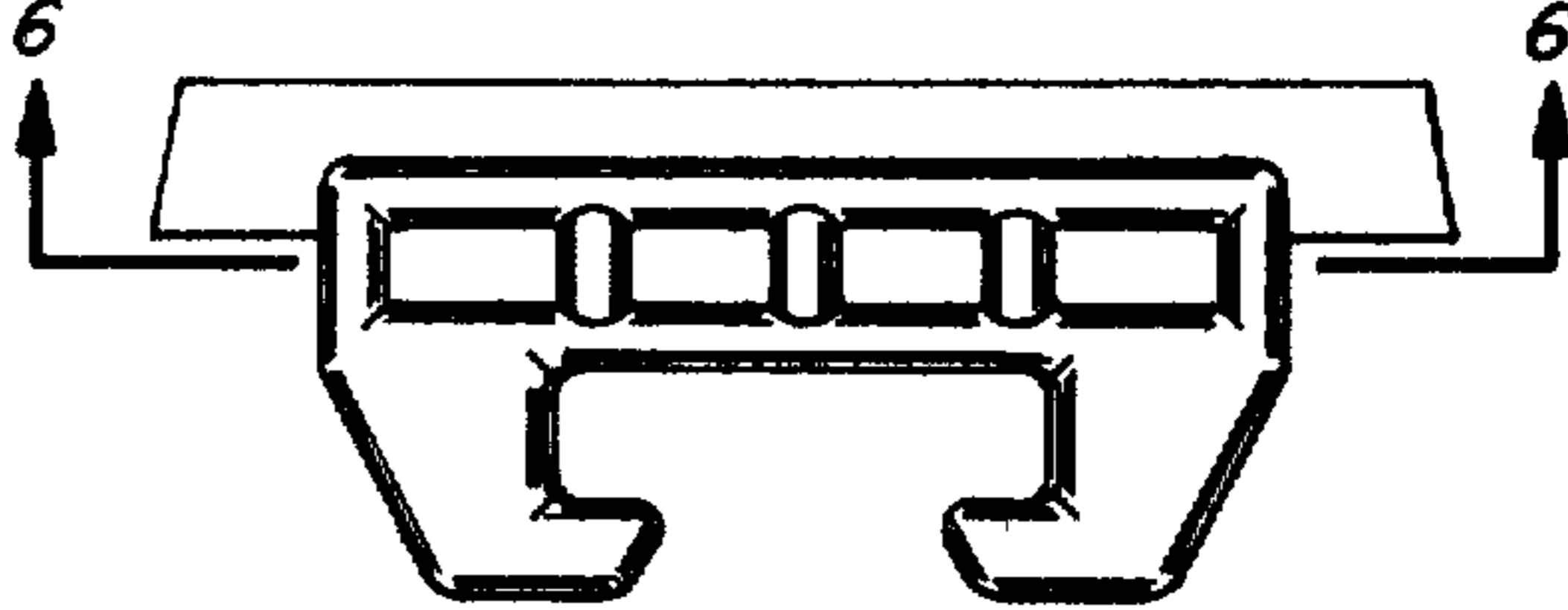

FIG. 2

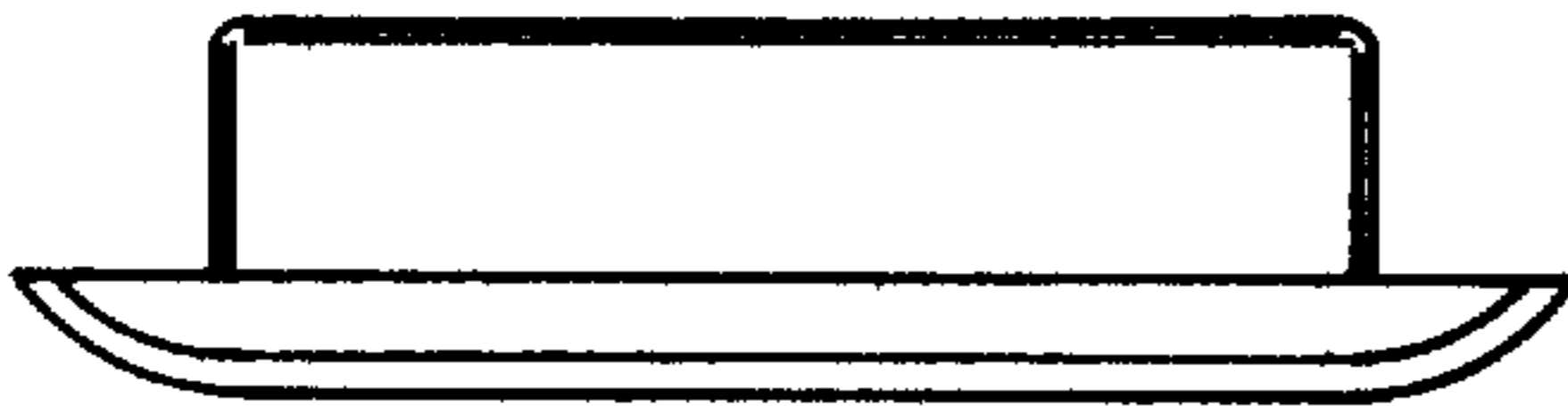

FIG. 3



FIG. 4

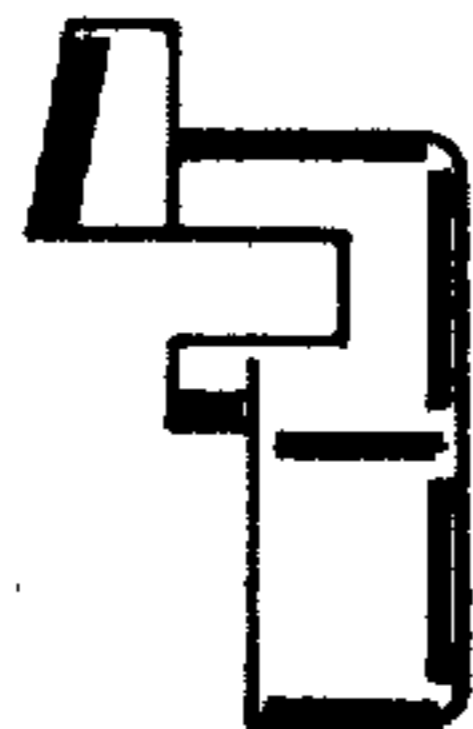

FIG. 5



FIG. 6



FIG. 7