

[54] SPARE TOILET PAPER ROLL HOLDER

[76] Inventors: Else S. Rorbech, 3131 College Ave., Apt. #2, Berkeley, Calif.; Opal D. Samora, 84 Geoffrey Dr., 3777 Willow Pass, West Pittsburg, Calif.

[**] Term: 14 Years

[21] Appl. No.: 46,335

[22] Filed: Jun. 7, 1979

Related U.S. Application Data

[63] Continuation-in-part of Ser. No. 836,693, Sep. 26, 1977, abandoned.

[51] Int. Cl. D23-02; D6-04; D3-02

[52] U.S. Cl. D6/97; D3/41; D6/96; D6/113; D6/127

[58] Field of Search D6/86-94, D6/96-103, 113, 114, 263, 127; D3/41; 150/11; 211/49 D; 242/55.2, 55.3, 55.42, 55.53, 55.54, 55.55, 137-139; 312/39, 40, 50, 60, 71

[56]

References Cited

U.S. PATENT DOCUMENTS

D. 25,291	3/1896	Robinson	D6/263
D. 201,099	5/1965	Brillante	D6/97
D. 237,232	10/1975	Garrett	D6/97
2,462,215	2/1949	Norman et al.	150/11
3,746,066	7/1973	McIntyre	150/11

OTHER PUBLICATIONS

Hardware Age, 2/1972, p. 184, Decorative Tissue Cover.

Primary Examiner—B. J. Bullock
Attorney, Agent, or Firm—Bruce & McCoy

[57]

CLAIM

The ornamental design for a spare toilet paper roll holder, as shown and described.

DESCRIPTION

FIG. 1 is a front elevational view of a spare toilet paper roll holder showing our new design; FIG. 2 is a side elevational view taken from the right of FIG. 1, the side opposite being a mirror image thereof; FIG. 3 is a top plan view thereof; and FIG. 4 is a bottom plan view thereof. The cross line shading which is partially shown in all views is understood to repeat across the entire surface and to represent conventional fabric texture.

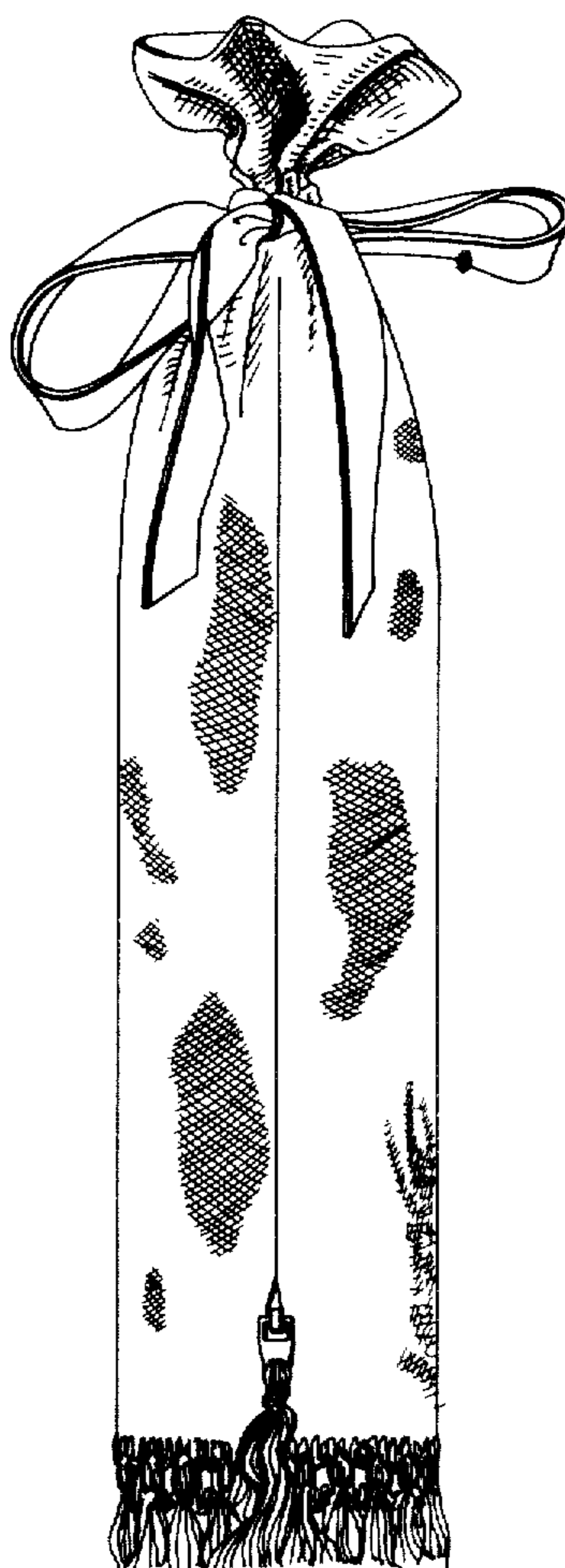

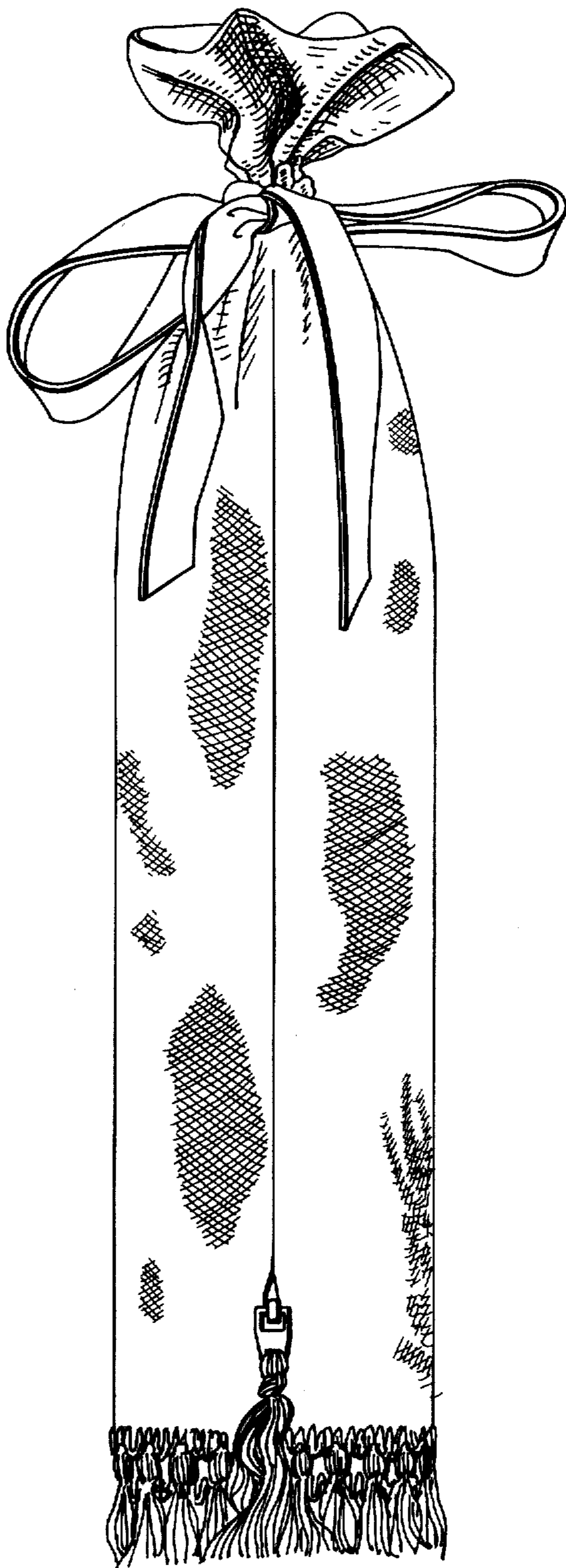

FIG. 1

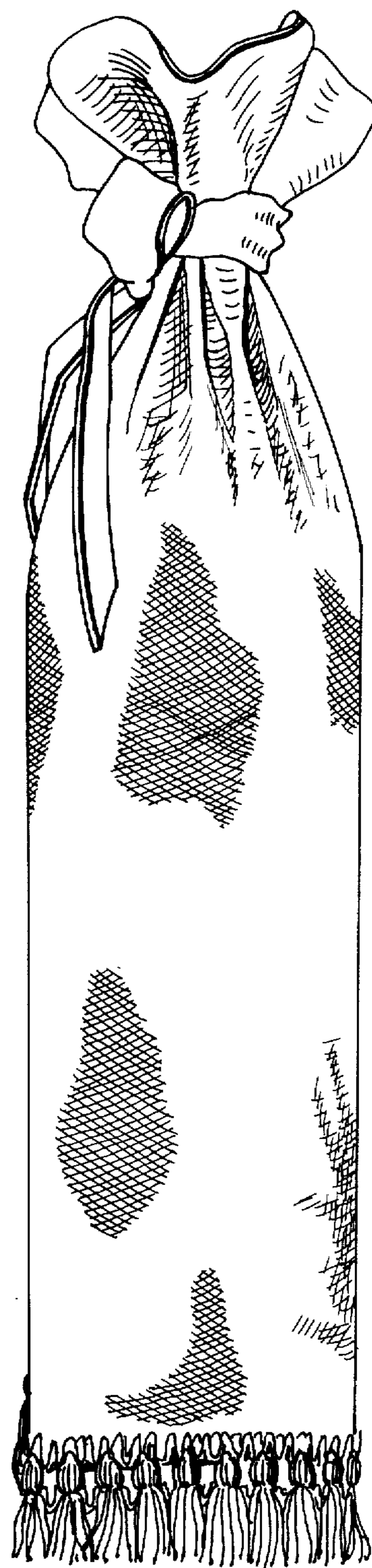

FIG. 2

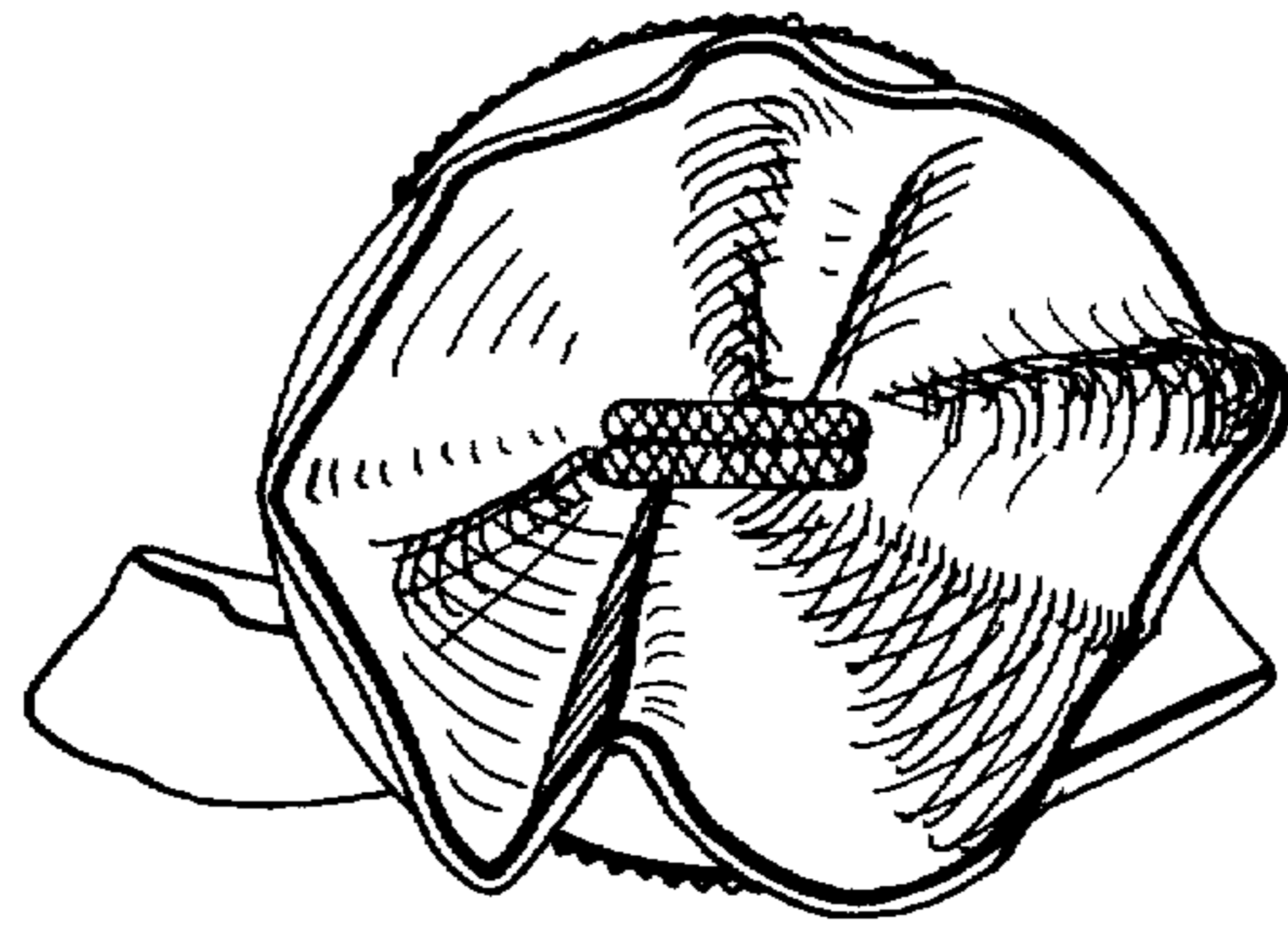

FIG. 3

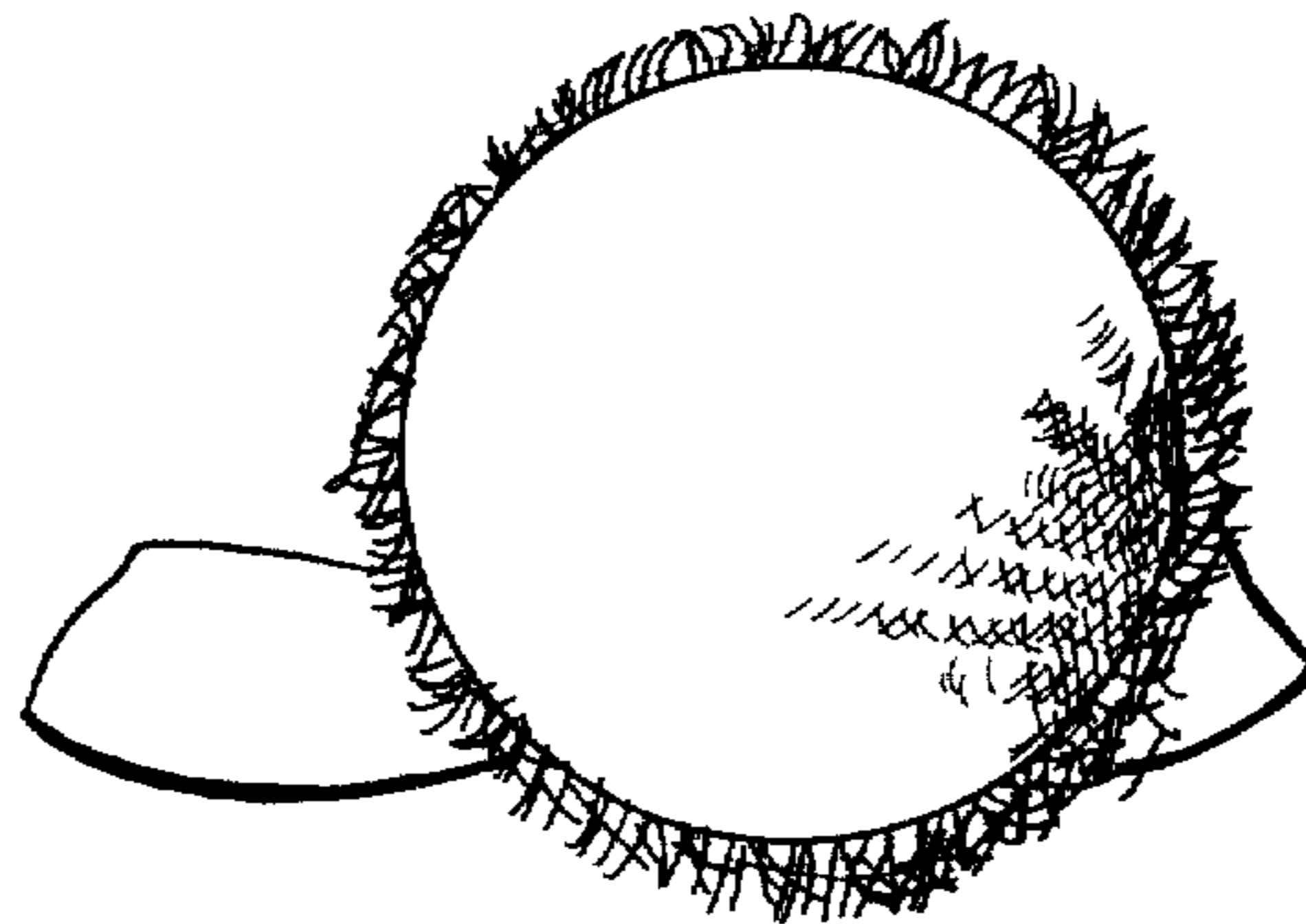

FIG. 4