

- [54] **AMPLIFIER FOR AUTOMOBILE**
- [75] Inventor: **Toshiyoshi Kikuhara**, Naka, Japan
- [73] Assignee: **Clarion Co., Ltd.**, Tokyo, Japan
- [\*\*] Term: **14 Years**
- [21] Appl. No.: **88,626**
- [22] Filed: **Oct. 26, 1979**
- [30] **Foreign Application Priority Data**  
 Apr. 26, 1979 [JP] Japan ..... 54-17297
- [51] Int. Cl. .... **D14-03**
- [52] U.S. Cl. .... **D14/96; D14/7; D14/70**
- [58] Field of Search ..... **D14/1, 2, 5-7, D14/68, 70-72, 96, 99**

- [56] **References Cited**
- U.S. PATENT DOCUMENTS**
- D. 161,636 1/1951 Manning ..... D14/1
- OTHER PUBLICATIONS**
- Best Products '79 Buyer's Bk. #122-C, p. 352C, item "G", Pioneer TVX9500 Tuner.

Best Product '79 Buyer's Bk. #122-C, p. 352D, item "F", BSR/ADC Sound Shaper.  
 Best Products '79 Buyer's Bk. #122-C, p. 352G, item "E", Pioneer Cassette Deck CTF900.  
*Stereo Review*, 2-79, p. 59, Phase Linear D-500 Amplifier.

*Primary Examiner*—Jane E. Corrigan  
*Attorney, Agent, or Firm*—Frishauf, Holtz, Goodman & Woodward

[57] **CLAIM**  
 The ornamental design for an amplifier for automobile, as shown and described.

**DESCRIPTION**  
 FIG. 1 is a front elevational view of an amplifier for an automobile showing my new design;  
 FIG. 2 is a rear elevational view;  
 FIG. 3 is a top plan view;  
 FIG. 4 is a bottom plan view;  
 FIG. 5 is a left side elevational view, the right side being a mirror image thereof; and  
 FIG. 6 is a sectional view taken along line A-A in FIG. 1, showing the location of the six small square front lights directly behind a transparent panel.

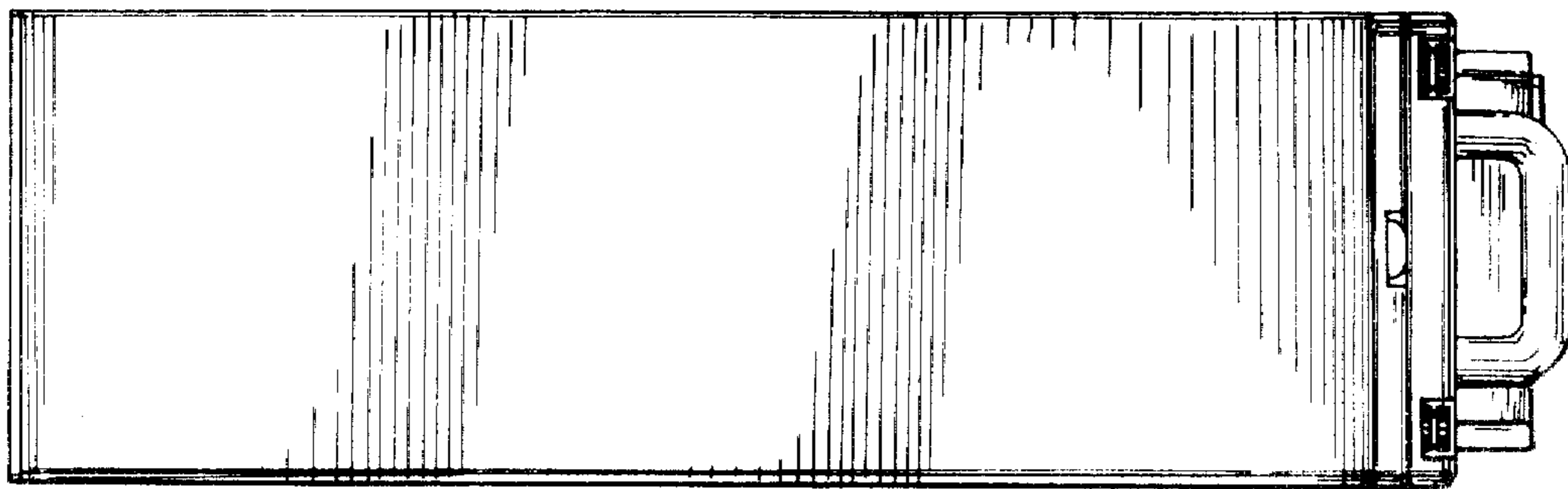
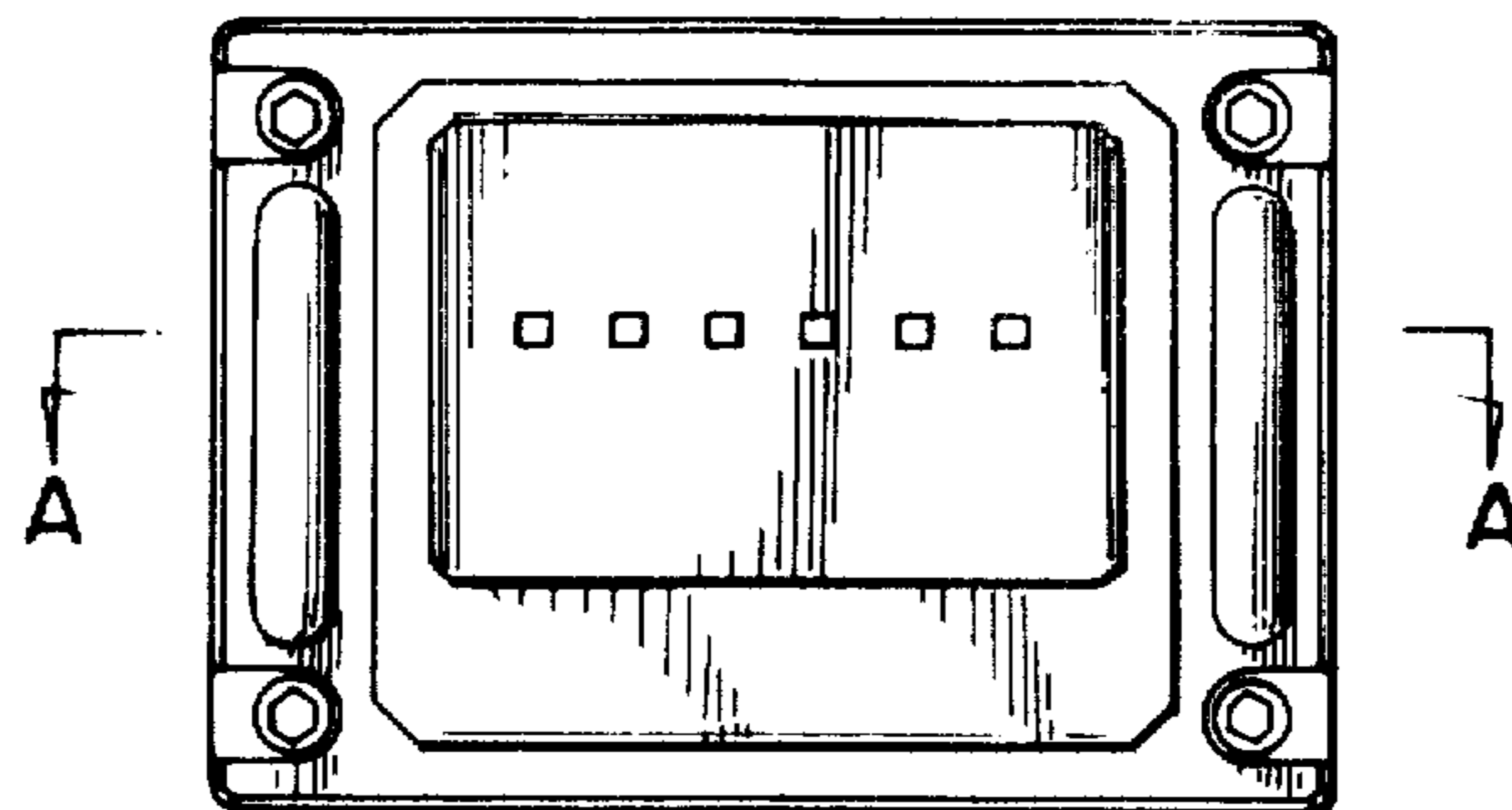

Fig\_1

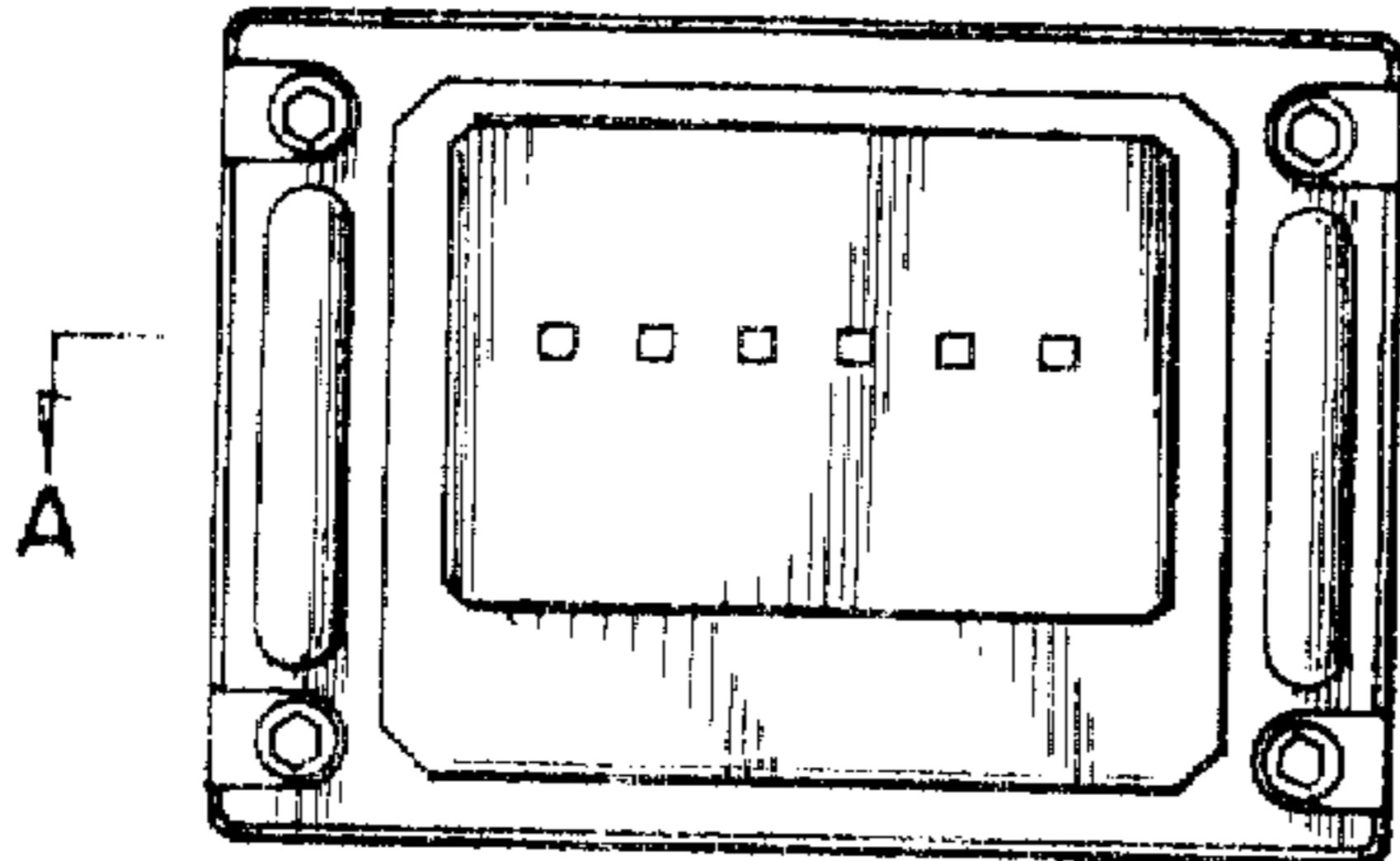

Fig\_2

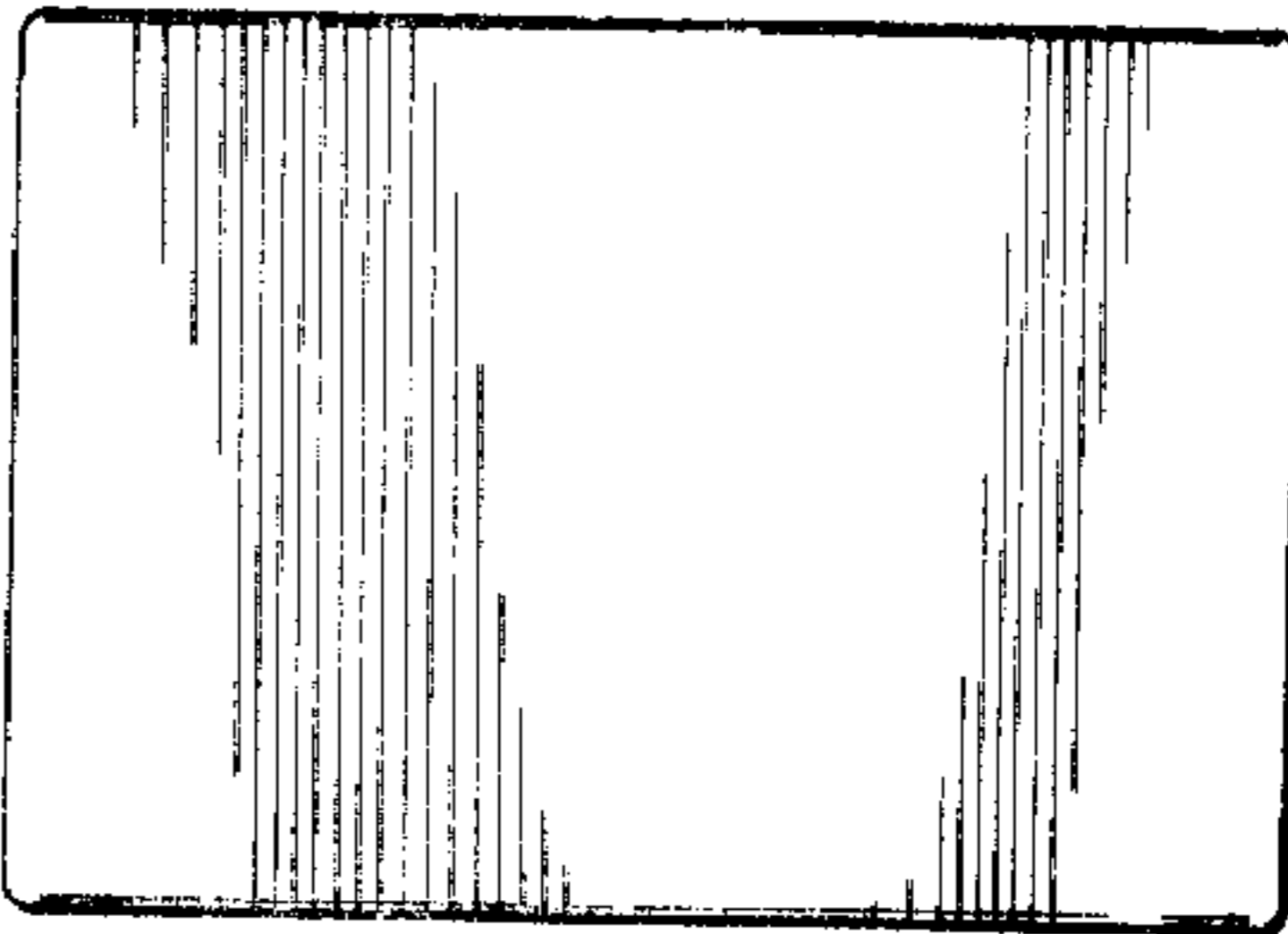

Fig\_3

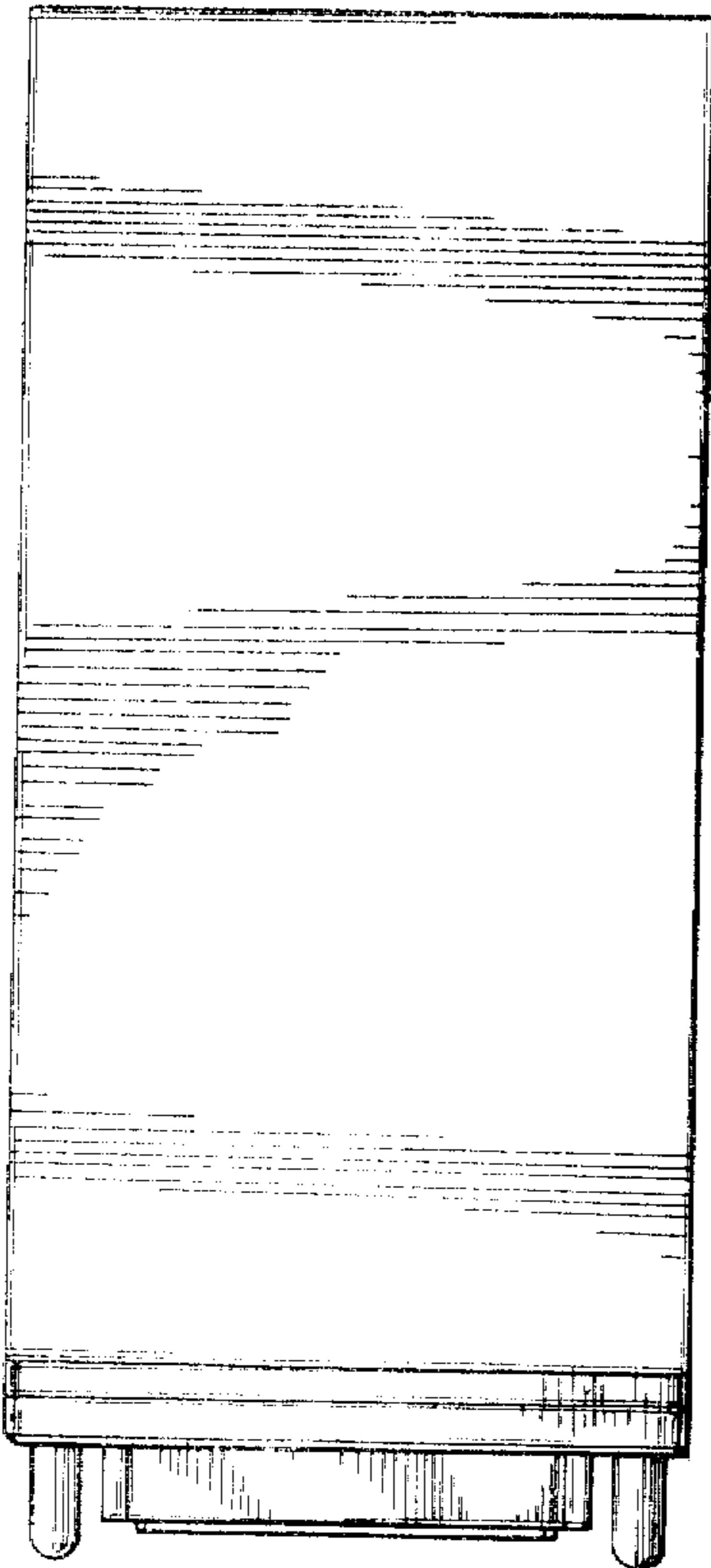

Fig\_4

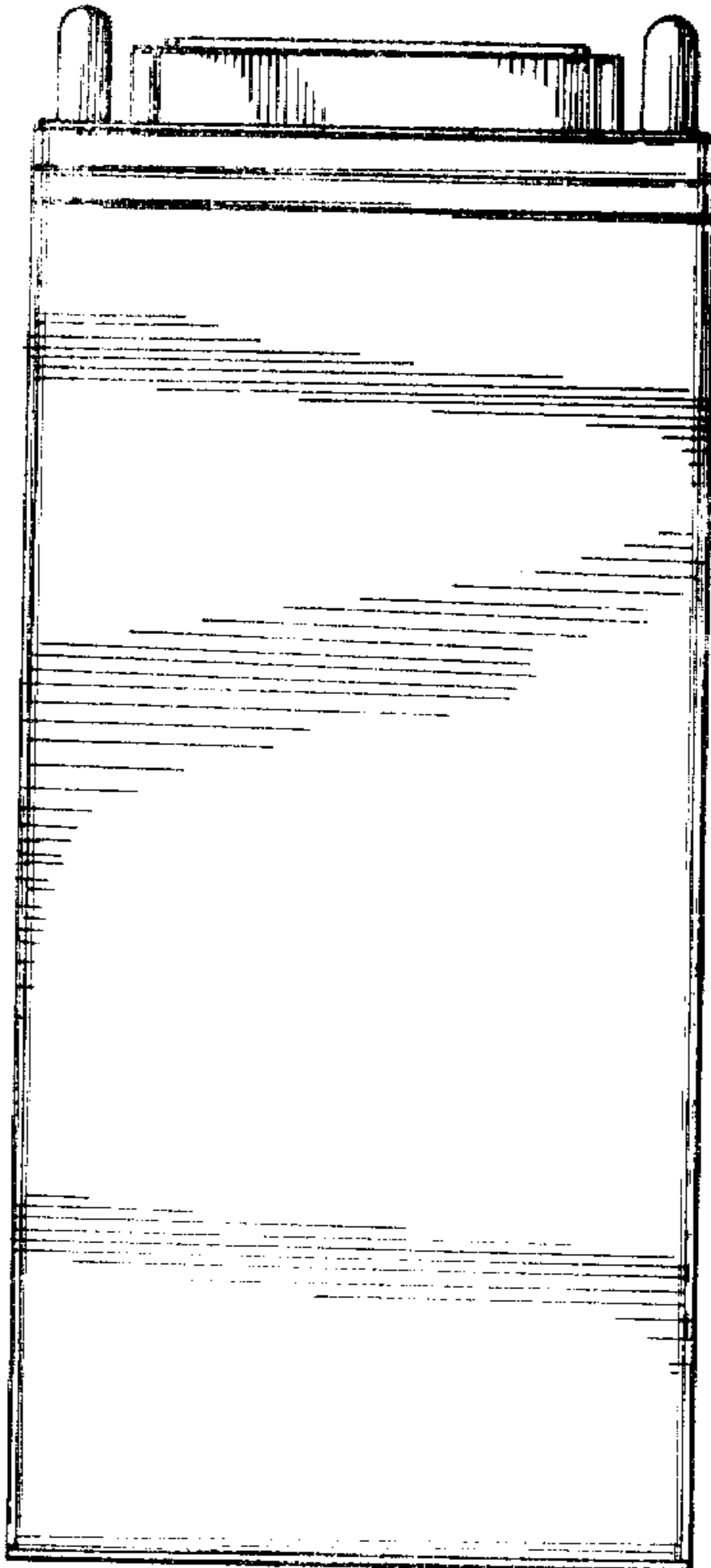

Fig. 5

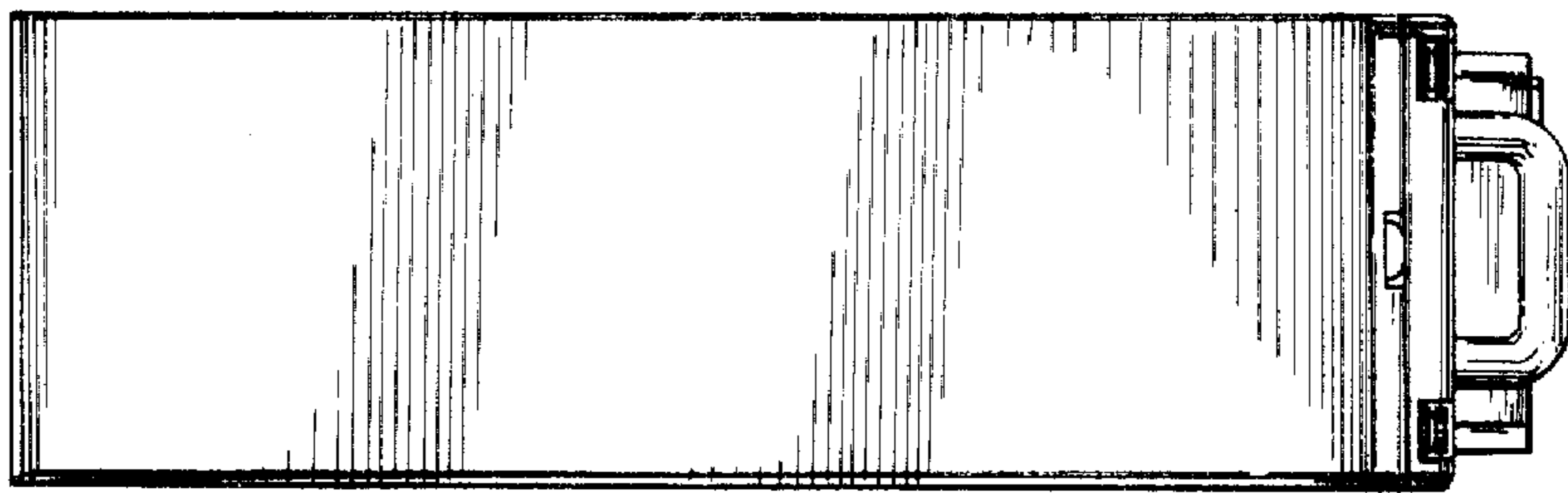

Fig. 6

