

[54] LAVATORY

[75] Inventor: John W. Wissinger, Newcastle, Pa.

[73] Assignee: Universal-Rundle Corporation, New Castle, Pa.

[\*\*] Term: 14 Years

[21] Appl. No.: 83,701

[22] Filed: Oct. 11, 1979

[51] Int. Cl. .... D23-02

[52] U.S. Cl. .... D23/58

[58] Field of Search .... D23/48, 58-64; 4/619, 624, 628, 631, 635, 636

[56] References Cited

U.S. PATENT DOCUMENTS

- D. 190,987 8/1961 Margolies ..... D23/58
- D. 191,432 10/1961 Chapman ..... D23/59
- D. 212,418 10/1968 Doman ..... D23/58

- D. 230,402 2/1974 Graning, Jr. .... D23/58
- D. 231,675 5/1974 Fee ..... D23/58
- 907,261 12/1908 Martin ..... 4/628
- 4,110,851 9/1978 Rapatel ..... 4/628

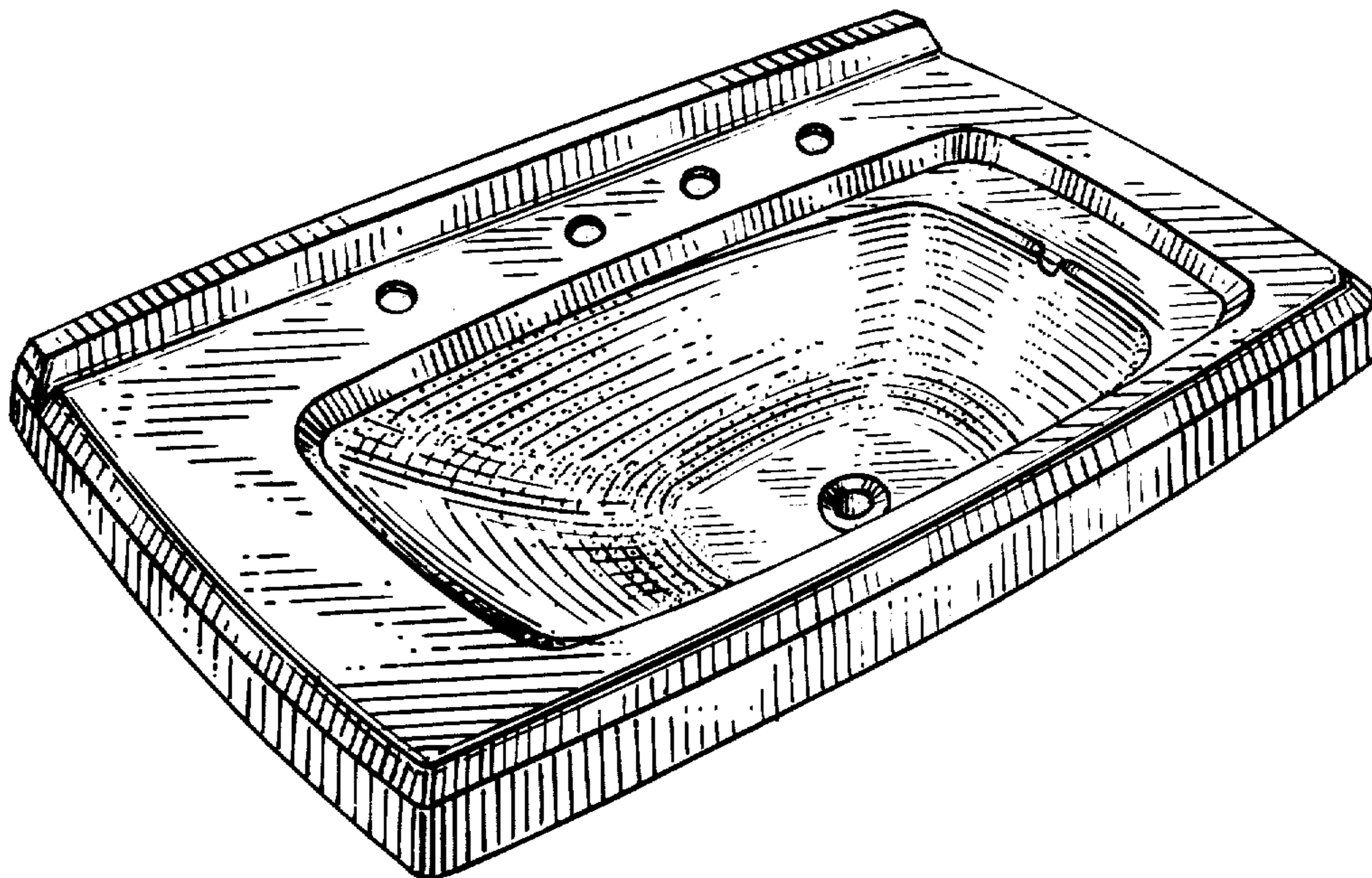
Primary Examiner—James R. Largen  
Attorney, Agent, or Firm—Arnstein, Gluck & Lehr

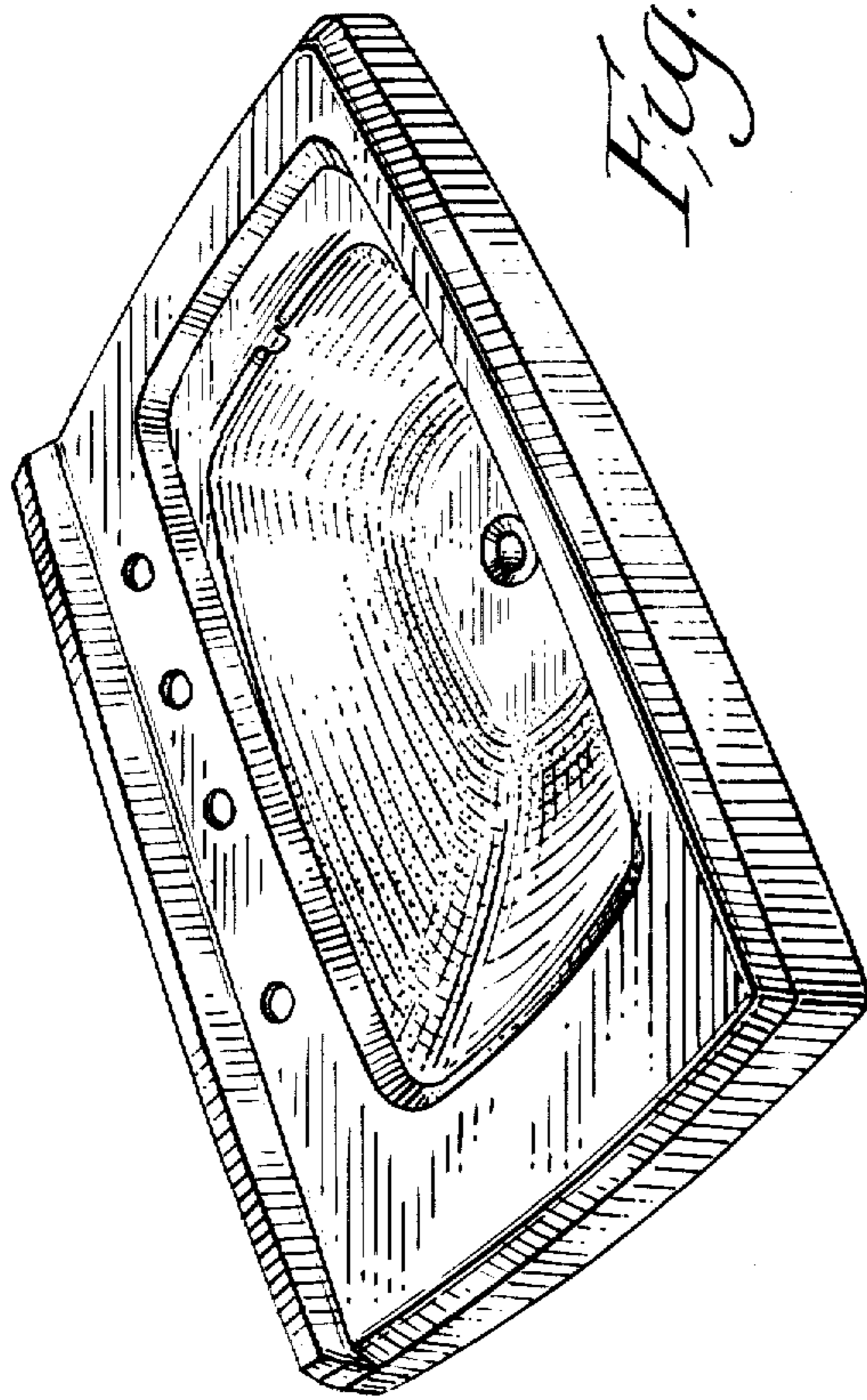
[57] CLAIM

The ornamental design for a lavatory, as shown and described.

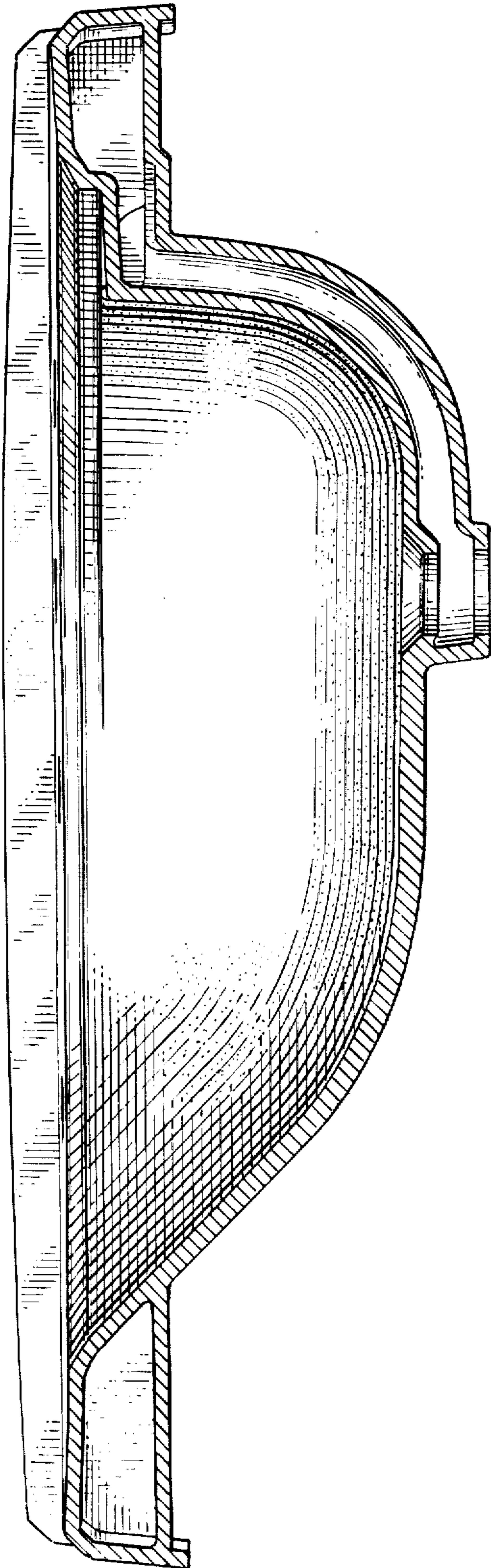
DESCRIPTION

FIG. 1 is a perspective view of a Lavatory, showing my new design.  
 FIG. 2 is an enlarged scale top plan view thereof;  
 FIG. 3 is a cross sectional view taken on line 3—3 of FIG. 2;  
 FIG. 4 is a cross sectional view taken on line 4—4 of FIG. 2; and  
 FIG. 5 is a cross sectional view taken on line 5—5 of FIG. 2.



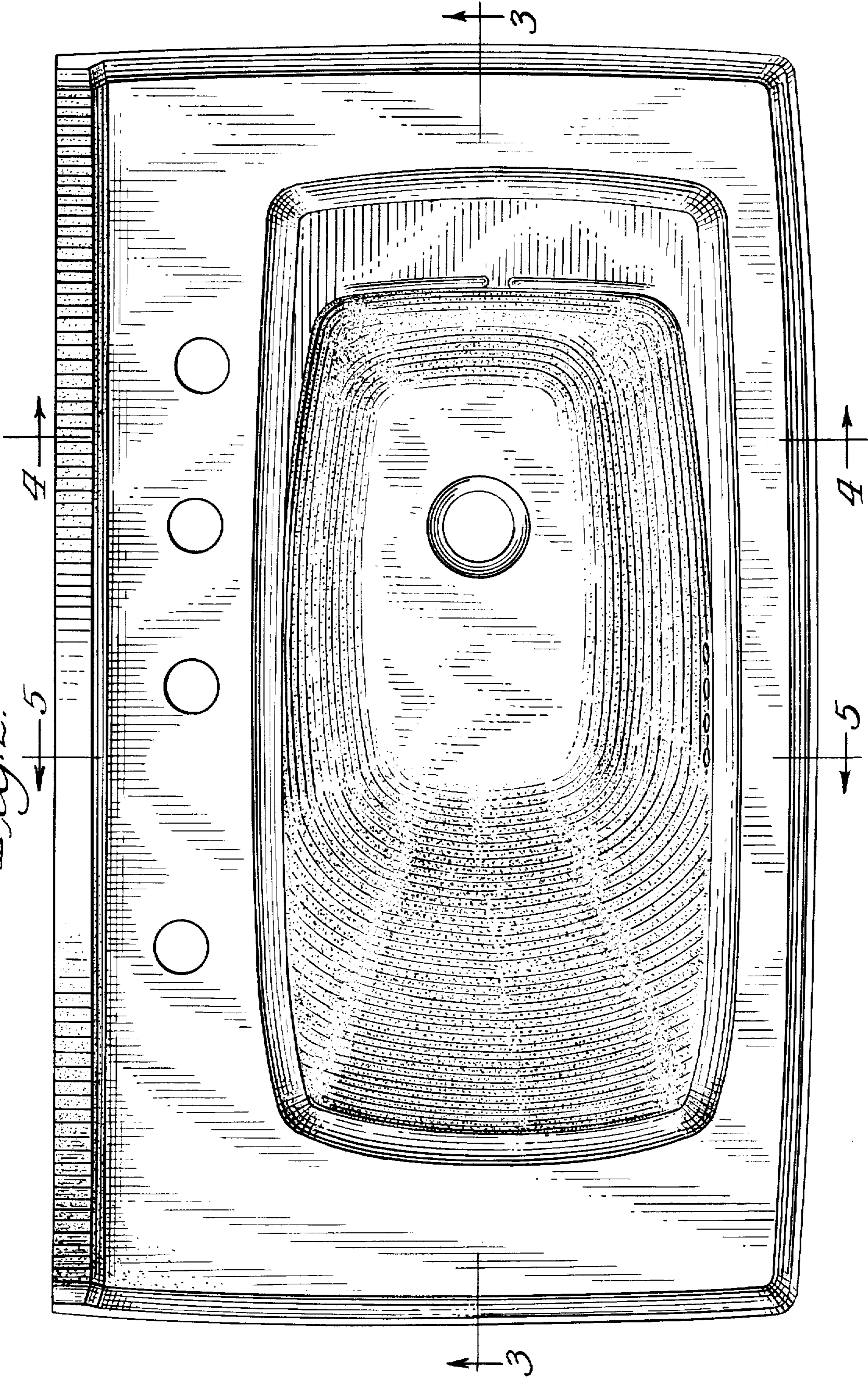


*Fig. 1.*

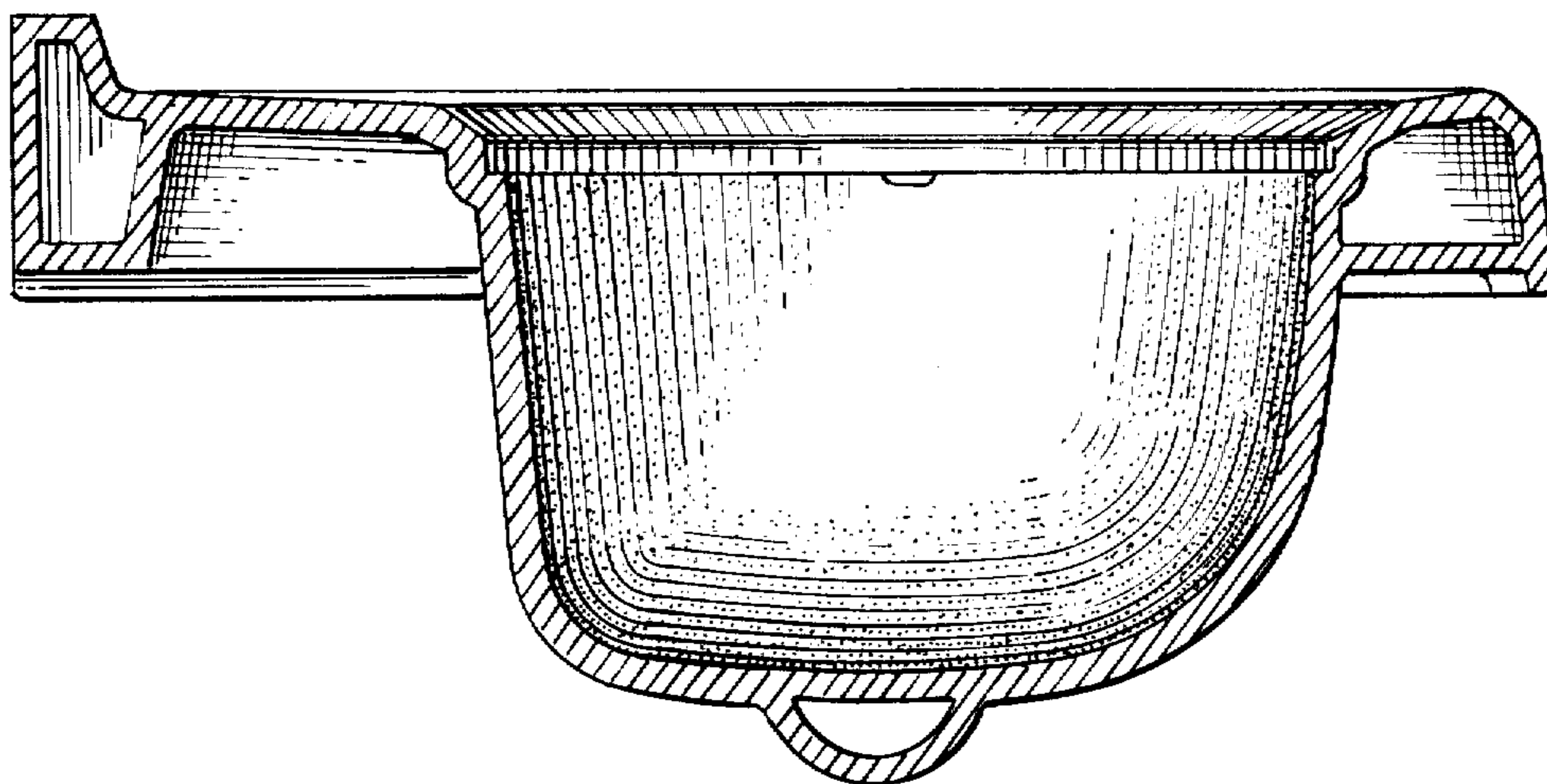


*Fig. 3.*

*Fig. 2.*



*Fig. 4.*



*Fig. 5.*

