

[54] CANE

[76] Inventor: Lawrence O. Boehm, 2002 Lowery St., Poplar Bluff, Mo. 63901

[**] Term: 14 Years

[21] Appl. No.: 218,426

[22] Filed: Dec. 19, 1980

Related U.S. Application Data

[63] Continuation-in-part of Ser. No. 894,200, Apr. 6, 1978, abandoned.

[51] Int. Cl. D3—03

[52] U.S. Cl. D3/7

[58] Field of Search D3/5, 7, 12, 13; 135/65, 67, 66, 76, 84, DIG. 10, DIG. 11, DIG. 12; D11/44, 47, 48, 81

[56]

References Cited

U.S. PATENT DOCUMENTS

2,269,029 1/1942 Lounsbery 135/65

FOREIGN PATENT DOCUMENTS

610501 1/1977 Fed. Rep. of Germany ... 135/DIG. 16

1340071 11/1962 France 135/65

1442 of 1909 United Kingdom 135/76

1270457 4/1972 United Kingdom 135/DIG. 11

Primary Examiner—Charles A. Rademaker

[57]

CLAIM

The ornamental design for a cane, as shown and described.

DESCRIPTION

FIG. 1 is a side elevational view of a cane showing my new design, the side opposite being substantially a mirror image;

FIG. 2 is a front elevational view thereof;

FIG. 3 is a rear elevational view thereof;

FIG. 4 is a top plan view thereof; and,

FIG. 5 is a rear elevational view thereof.



FIG. 1

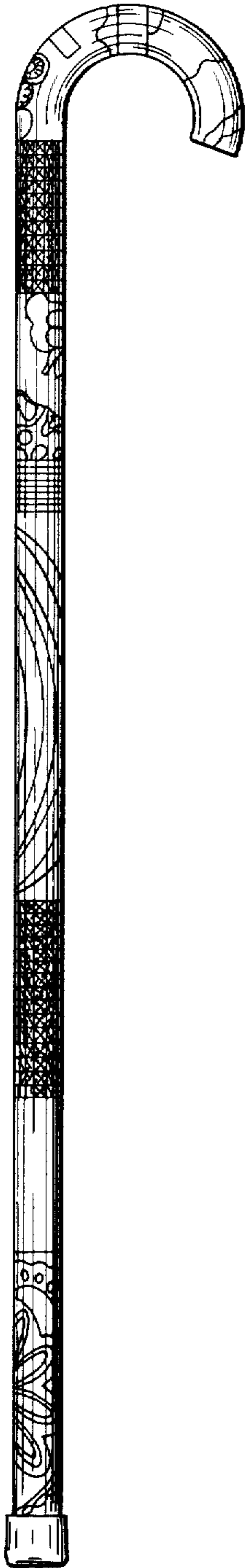

FIG. 2



FIG. 3

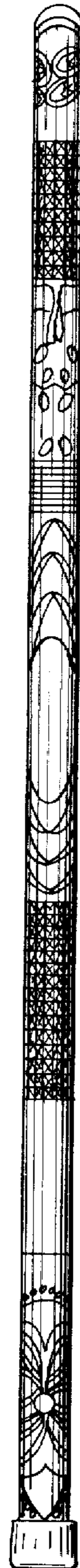

FIG. 4

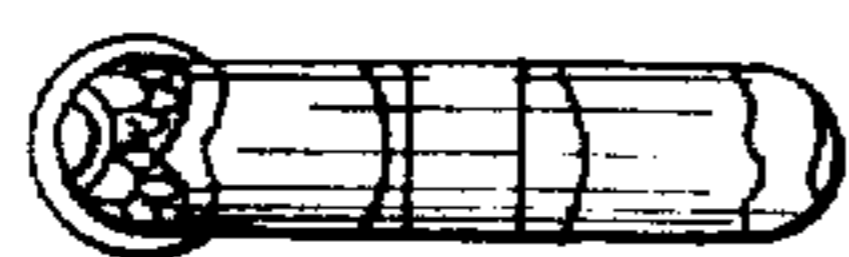

FIG. 5

