

[54] **ATHLETIC SHOE**
[75] **Inventors:** Kevin J. Crowley, Newburyport, Mass.; Douglas R. Kelly, Londonderry, N.H.; Gregory M. Pratt, Andover; Leslie E. Roberts, Haverhill, both of Mass.
[73] **Assignee:** Eltra Corporation, Toledo, Ohio
[**] **Term:** 14 Years
[21] **Appl. No.:** 118,123
[22] **Filed:** Feb. 4, 1980
[51] **Int. Cl.** D2-04
[52] **U.S. Cl.** D2/311
[58] **Field of Search** D2/271, 274, 308-313, D2/317-324; 36/126, 127, 128, 129

D. 256,627 9/1980 Lu D2/311
D. 258,772 4/1981 Norton D2/309
4,255,876 3/1981 Johnson 36/129 X

OTHER PUBLICATIONS

Sporting Goods Dealer, Nov. 1978, p. 147, Running Shoe in upper left.

Primary Examiner—Leland A. Sebastian
Attorney, Agent, or Firm—Robert H. Johnson

[57] **CLAIM**

The ornamental design for an athletic shoe, as shown and described.

DESCRIPTION

FIG. 1 is a perspective view of an athletic shoe showing my new design;
FIG. 2 is a left side elevational view thereof;
FIG. 3 is a right side elevational view thereof;
FIG. 4 is a top view thereof;
FIG. 5 is a bottom view thereof;
FIG. 6 is a rear elevational view thereof; and
FIG. 7 is a front elevational view thereof.

[56] **References Cited**
U.S. PATENT DOCUMENTS
D. 248,192 7/1978 Stevenson D2/320 X





Fig. 1

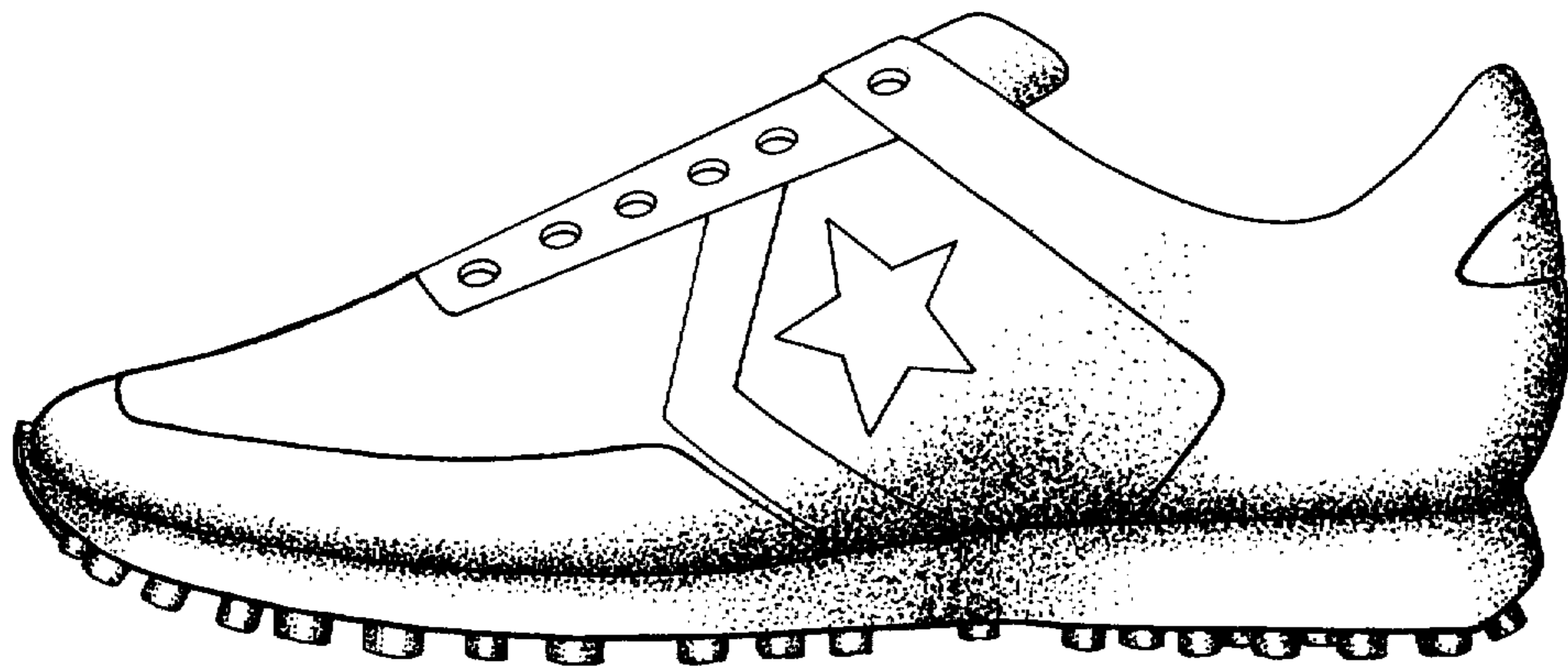

Fig. 2

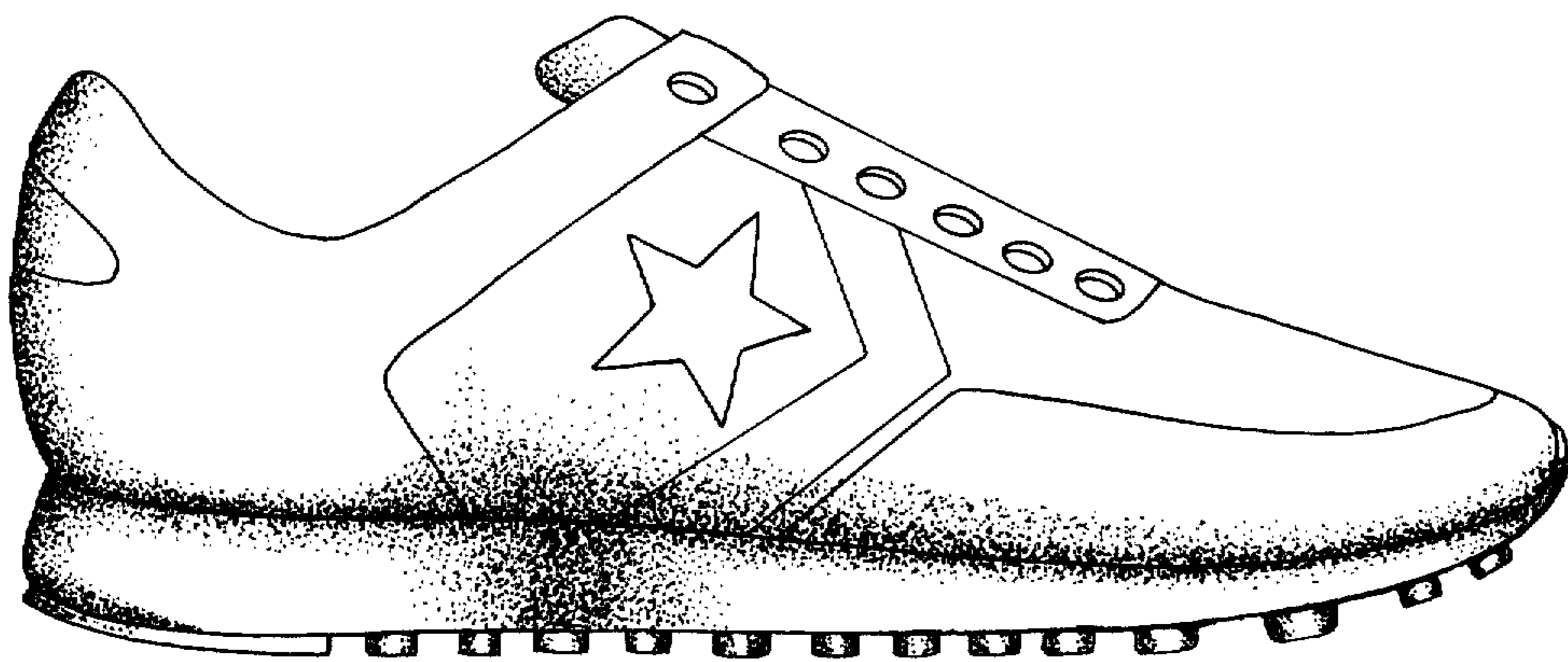

Fig. 3

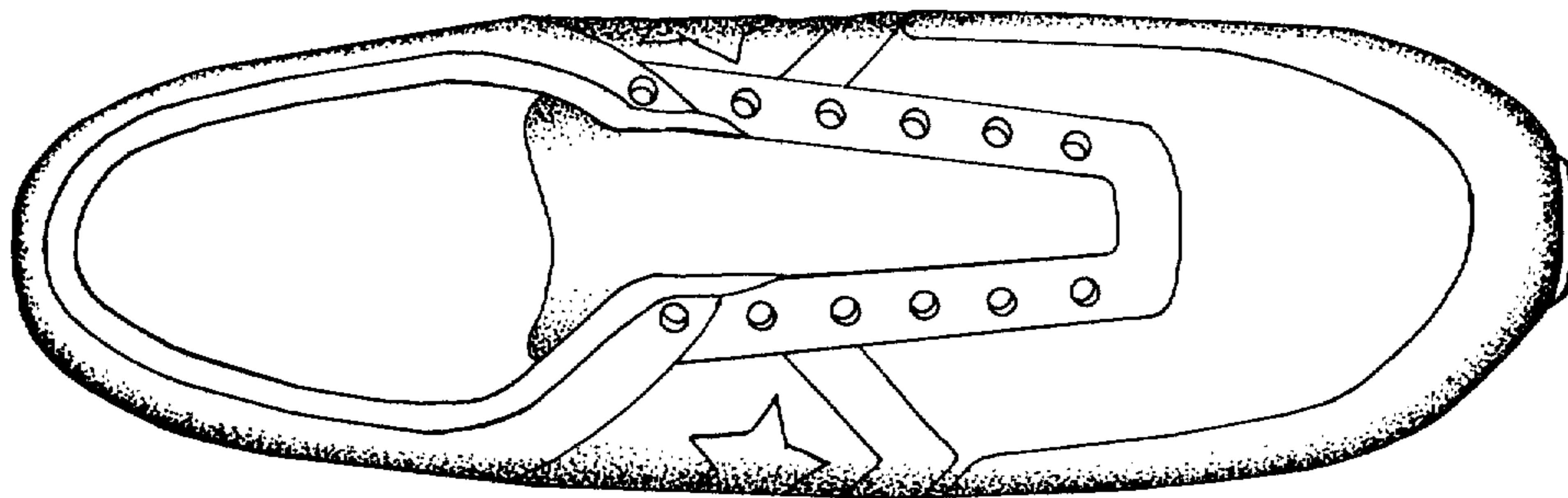

Fig. 4

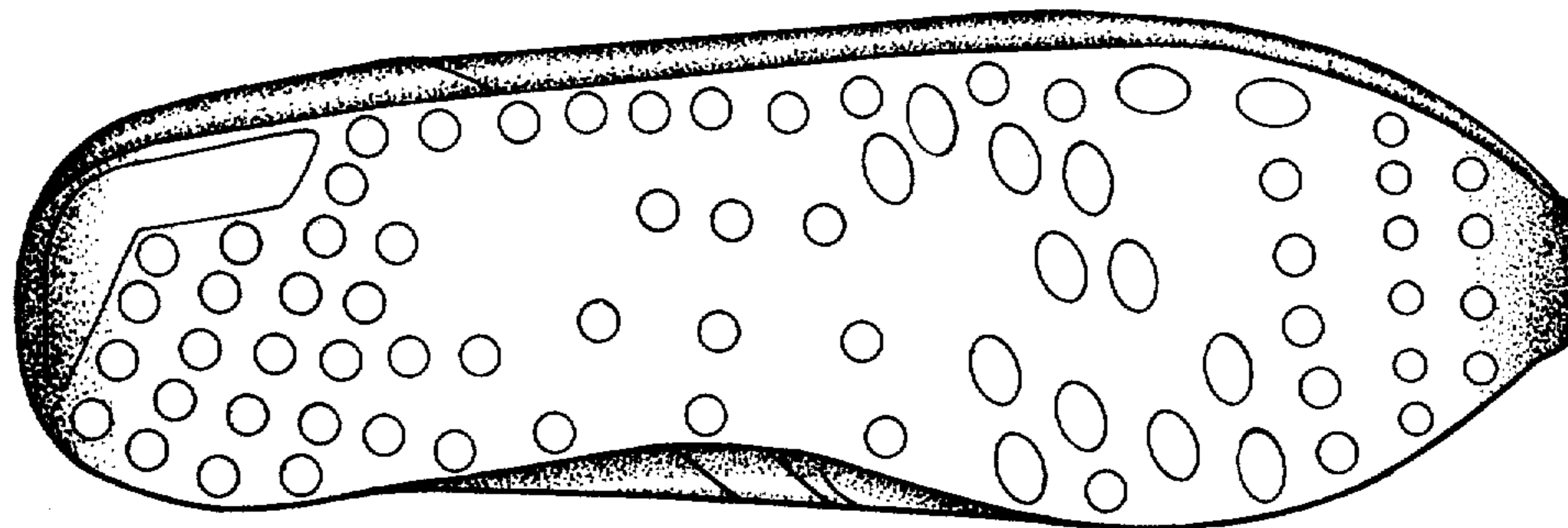

Fig. 5

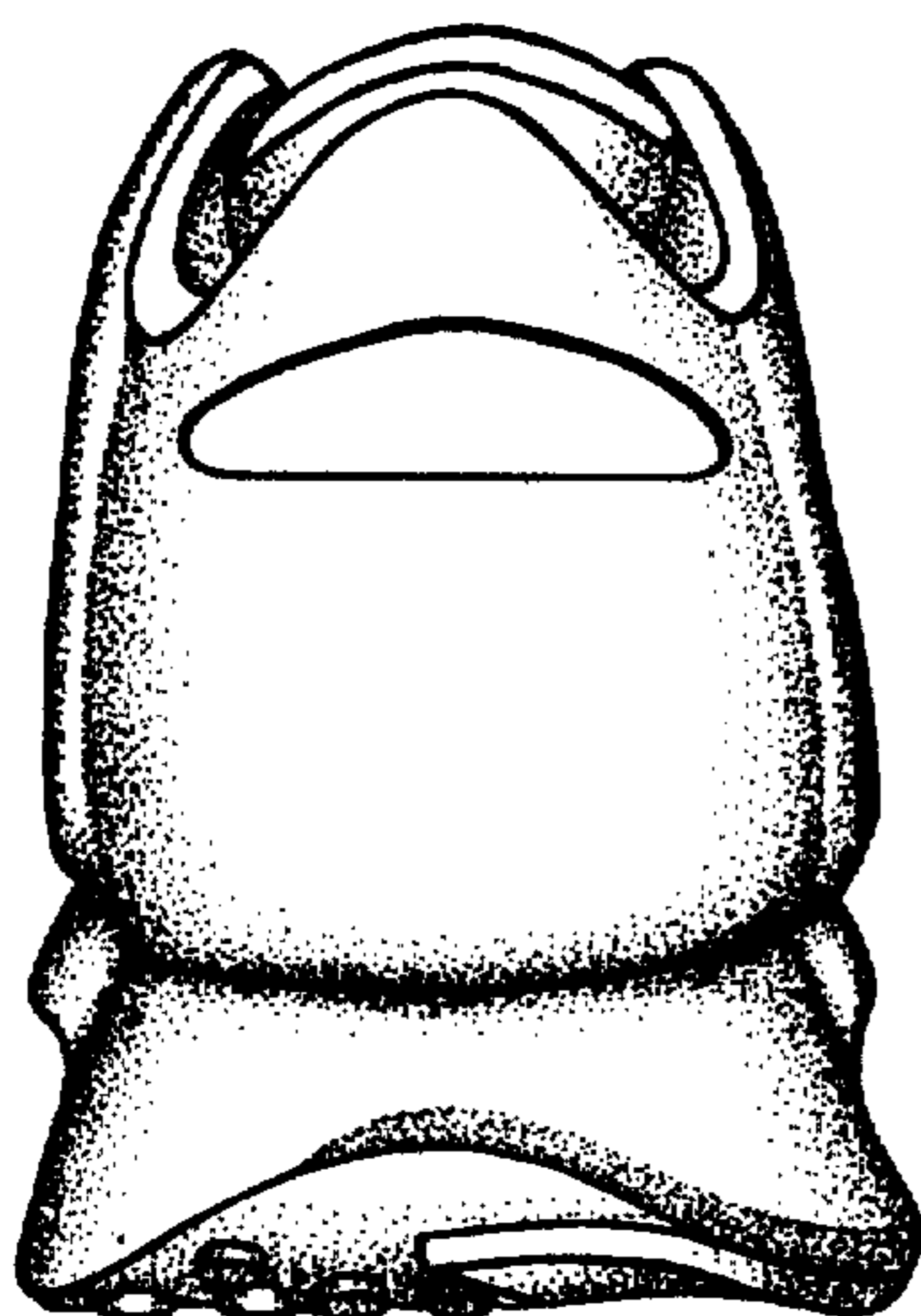

Fig. 6

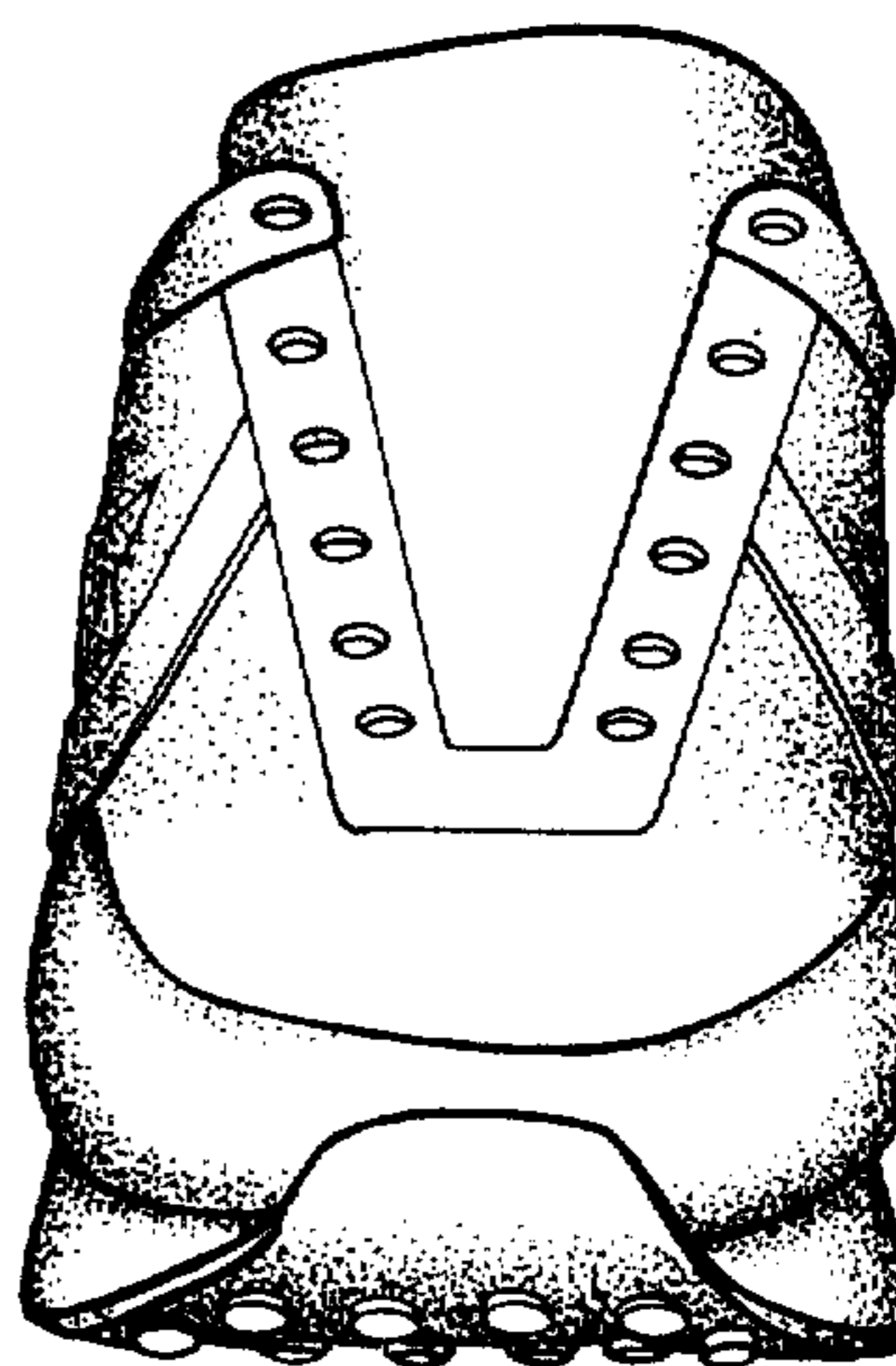

Fig. 7