

[54] TIRE

[75] Inventor: Walter W. Hinkel, Massillon, Ohio

[73] Assignee: The Goodyear Tire & Rubber Company, Akron, Ohio

[**] Term: 14 Years

[21] Appl. No.: 83,055

[22] Filed: Oct. 9, 1979

[51] Int. Cl. D12-15

[52] U.S. Cl. D12/147

[58] Field of Search D12/134, 141-143, D12/145-151; 152/209 R, 209 NT, 209 WT, 209 D

[56] References Cited

U.S. PATENT DOCUMENTS

- D. 246,364 11/1977 Candiliotis D12/151
- D. 250,642 12/1978 Lopp et al. D12/47

OTHER PUBLICATIONS

1979 Tread Design Guide, p. 83, Spartan Traction Poly 78 Tire, second row up from bottom at left side of page.

Primary Examiner—James M. Gandy
Attorney, Agent, or Firm—Frank Pincelli

[57] CLAIM

The ornamental design for a tire tread, substantially as shown and described.

DESCRIPTION

FIG. 1 is a perspective view of a tire embodying the design of the present invention, it being understood that the tread pattern is repeated throughout the circumference of the tire as shown schematically by solid lines, the opposite side being substantially the same as that shown.

FIG. 2 is a front elevational view thereof; and FIG. 3 is a side elevational view thereof.

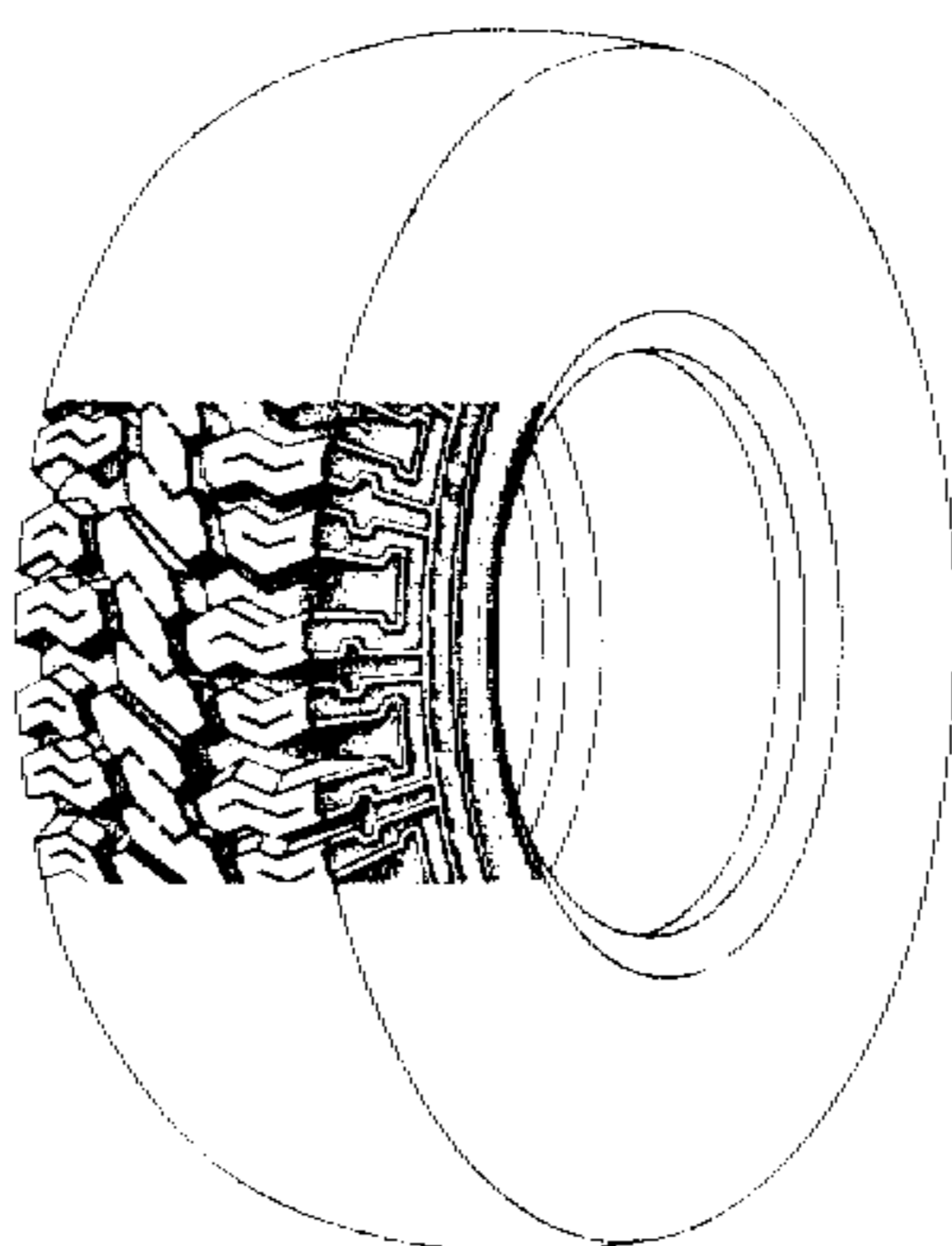

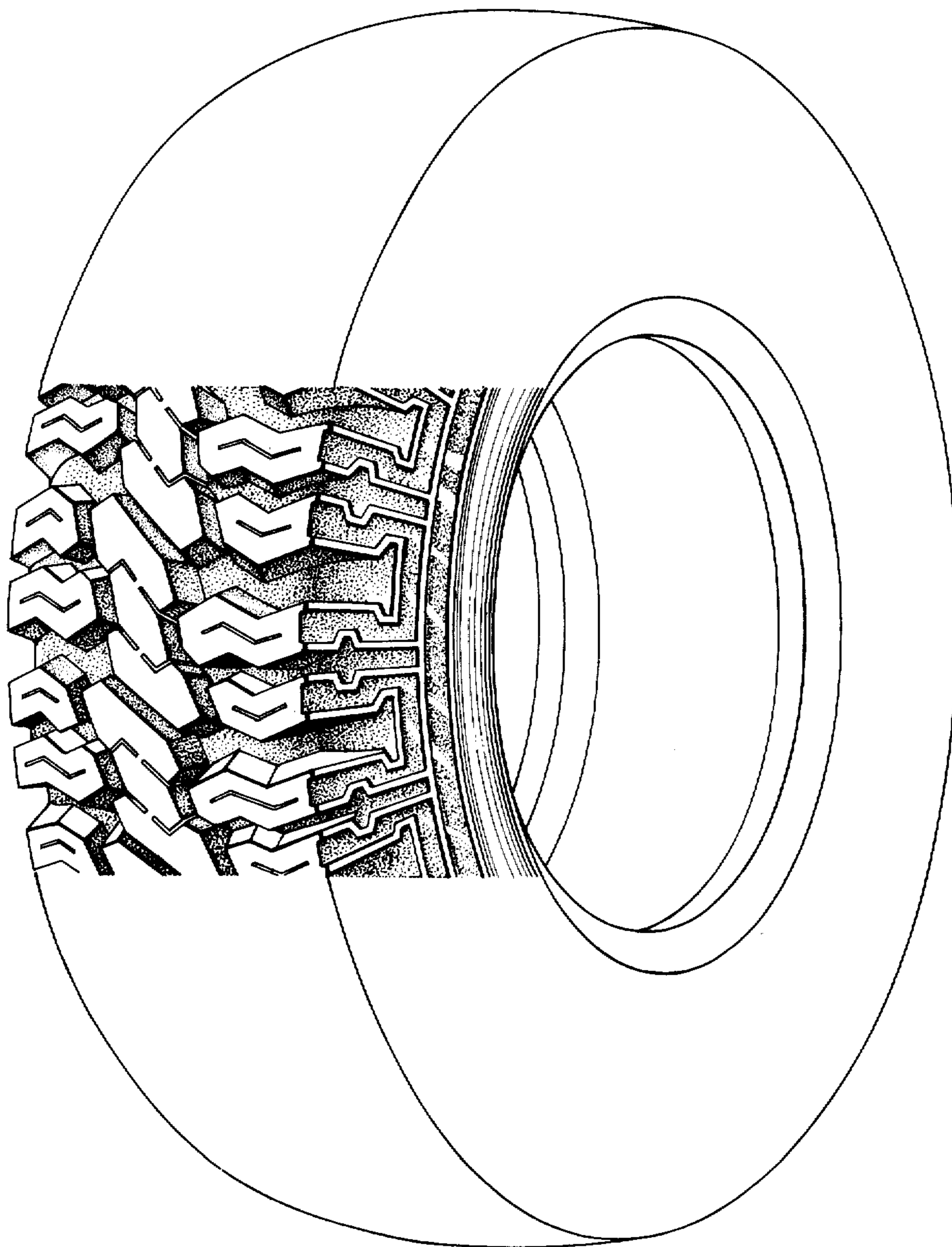

FIG. 1

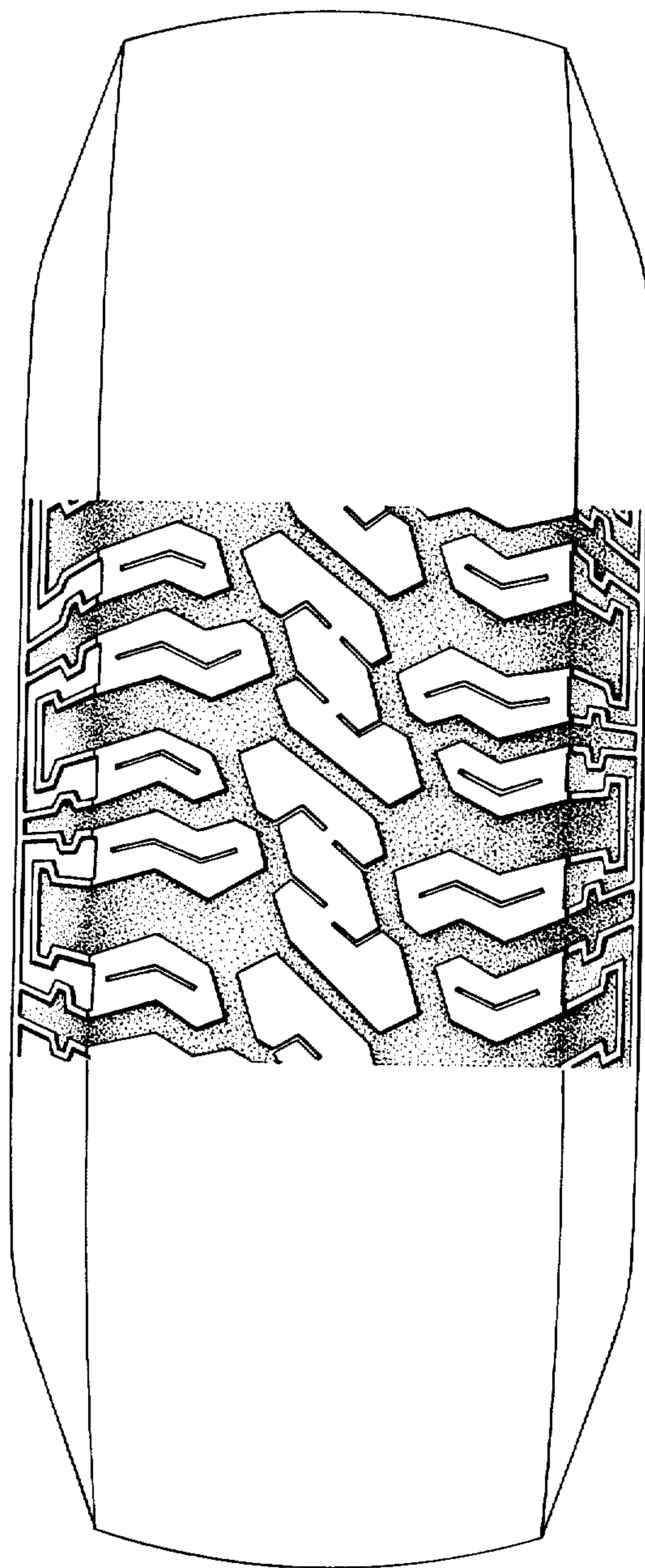

FIG. 2

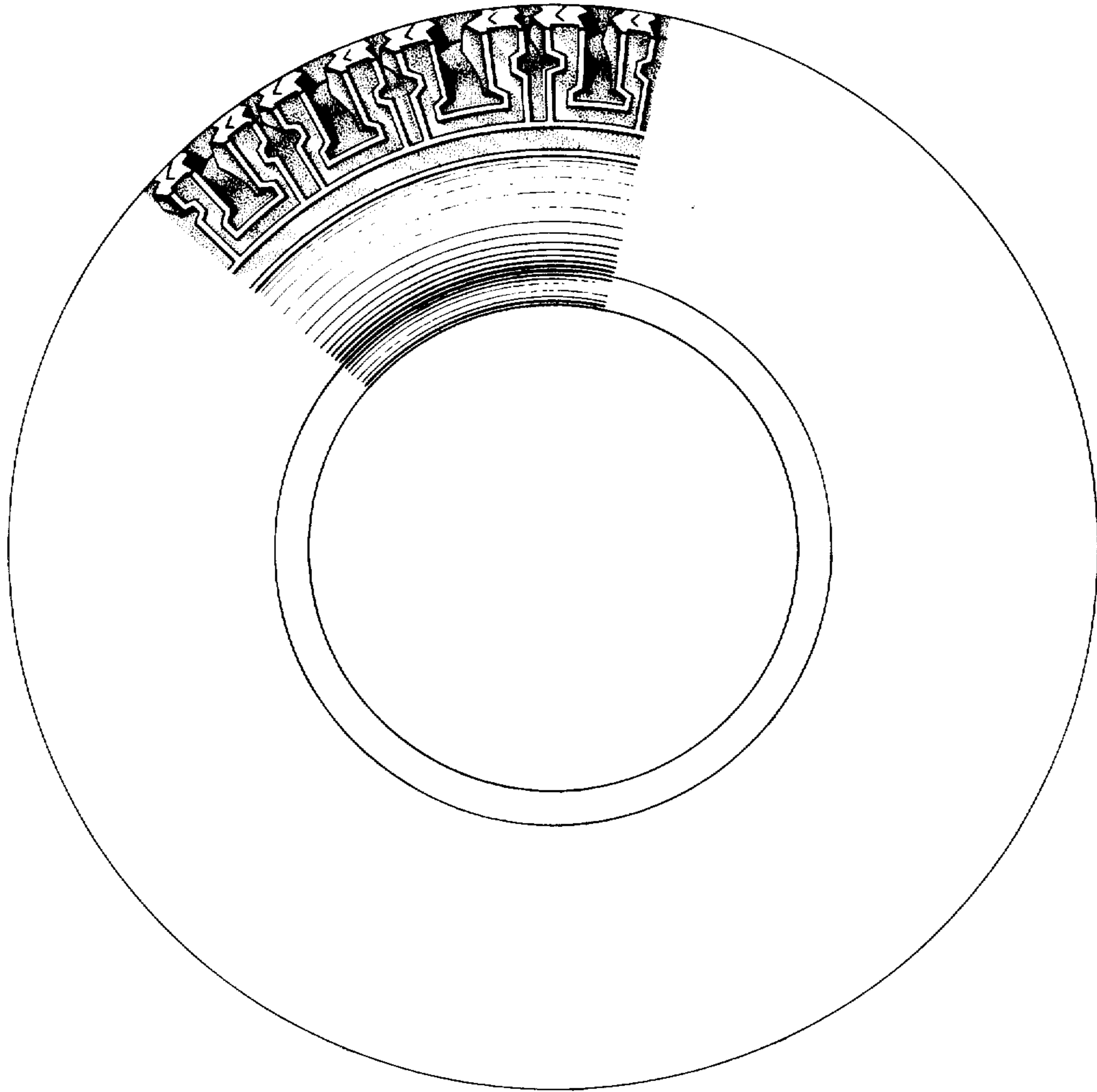

FIG. 3