

[54] CLOG BOTTOM

[75] Inventor: Joseph P. Famolare, Putney, Vt.

[73] Assignee: Famolare, Inc., New York, N.Y.

[**] Term: 14 Years

[21] Appl. No.: 80,796

[22] Filed: Sep. 28, 1979

[51] Int. Cl. D2-04

[52] U.S. Cl. D2/322

[58] Field of Search D2/322, 270, 282-294,
D2/296-307, 319, 323, 324; 36/11.5, 32 R, 8.1,
33, 83, 84, 87, 24.5, 25 R, 30 R

[56] References Cited

U.S. PATENT DOCUMENTS

- D. 173,088 9/1954 Razmo D2/292
- D. 228,265 9/1973 Famolare D2/292
- D. 248,126 6/1978 Anderson D2/292

- 2,532,638 12/1950 Niccoli 36/11.5
- 2,599,740 6/1952 Beveridge D2/292 X
- 3,930,322 1/1976 Endo 36/11.5

FOREIGN PATENT DOCUMENTS

- 5090793 5/1977 Japan 36/11.5

Primary Examiner—Nelson C. Holtje
Attorney, Agent, or Firm—Mandeville and Schweitzer

[57] CLAIM

The ornamental design of a clog bottom, substantially as shown and described.

DESCRIPTION

FIG. 1 is a top plan view of a clog bottom showing my new design;
 FIG. 2 is a right side elevational view thereof, the left side being a mirror image thereto;
 FIG. 3 is a front elevational view thereof;
 FIG. 4 is a rear elevational view thereof;
 FIG. 5 is a bottom plan view thereof.

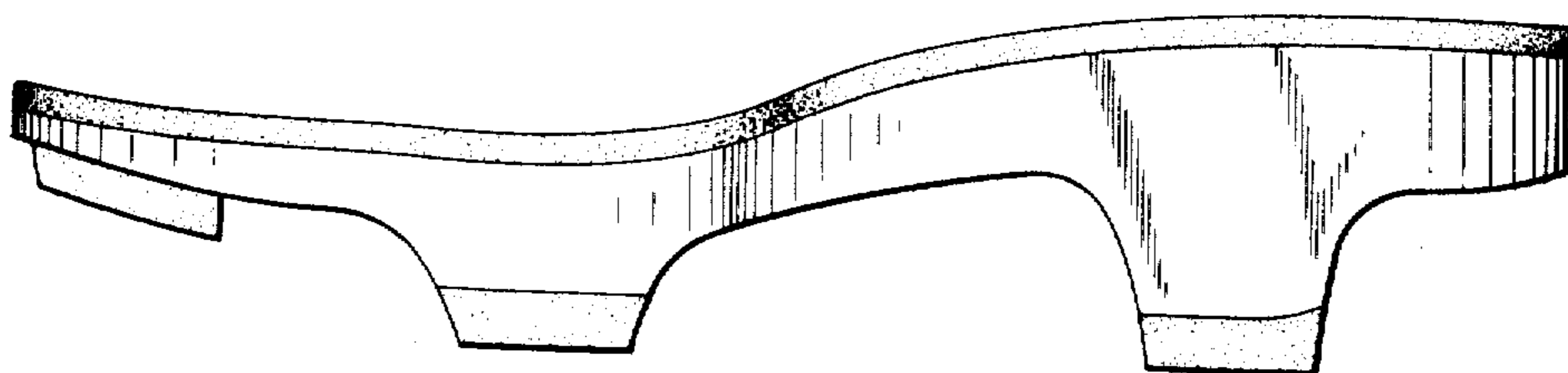

FIG. 1

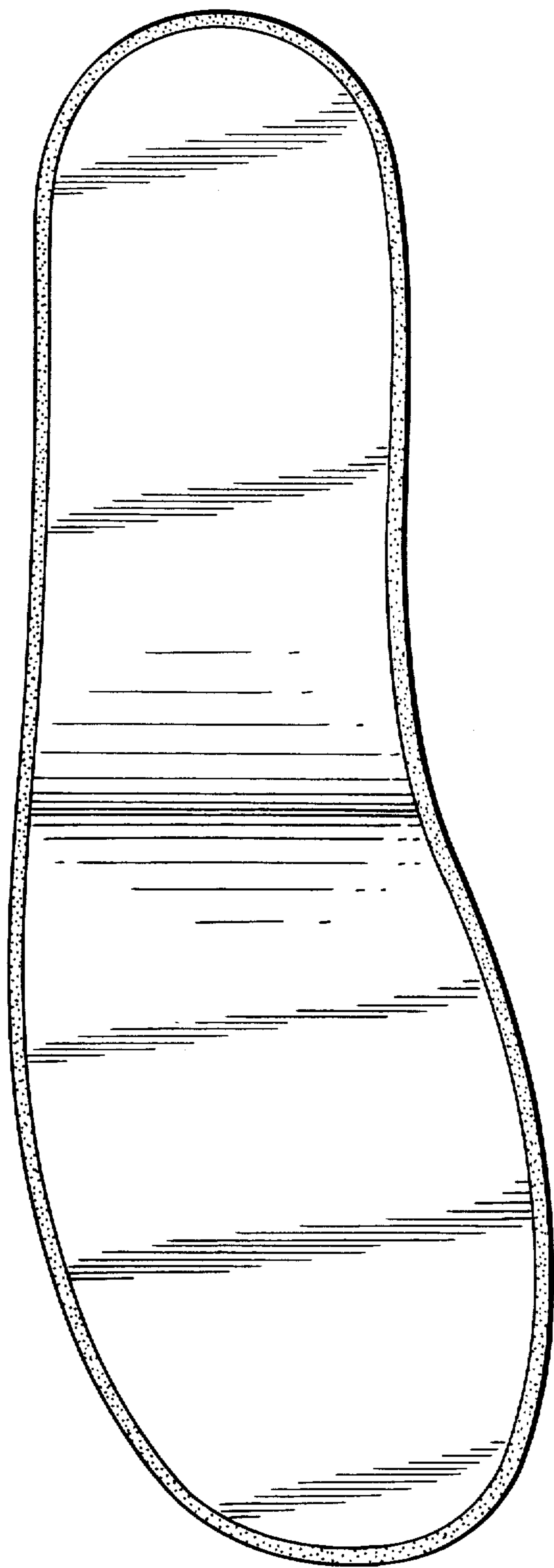
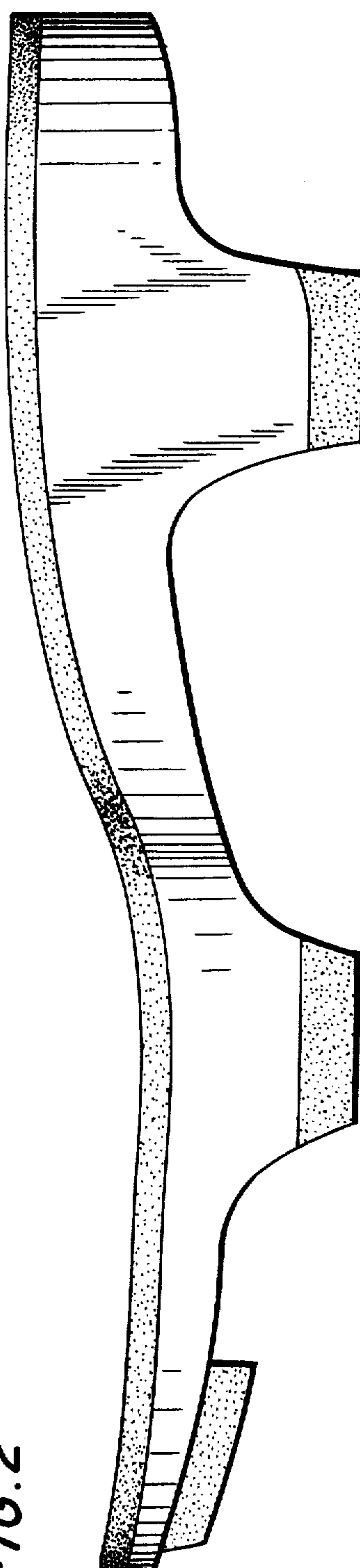

FIG. 2



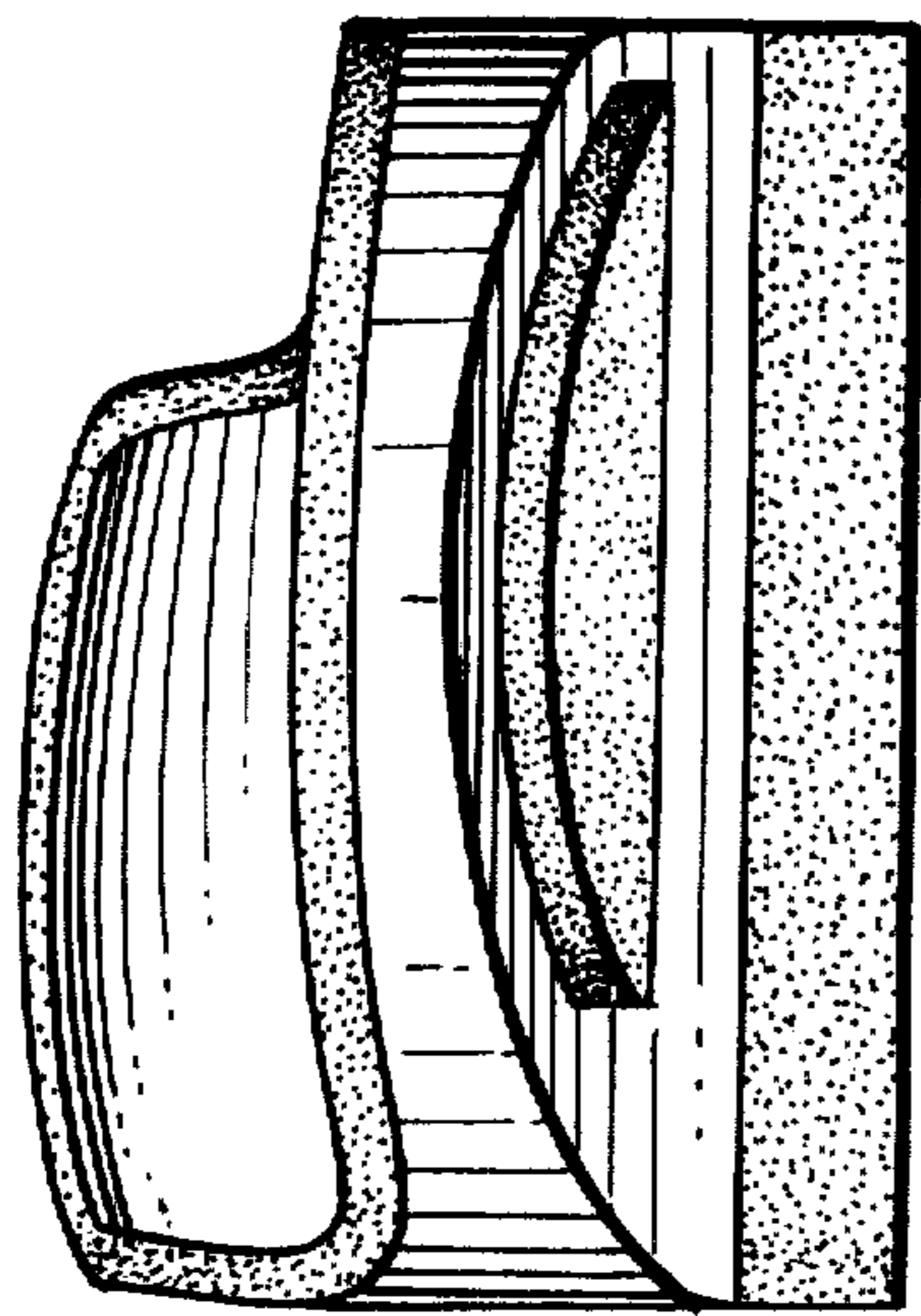

FIG. 3

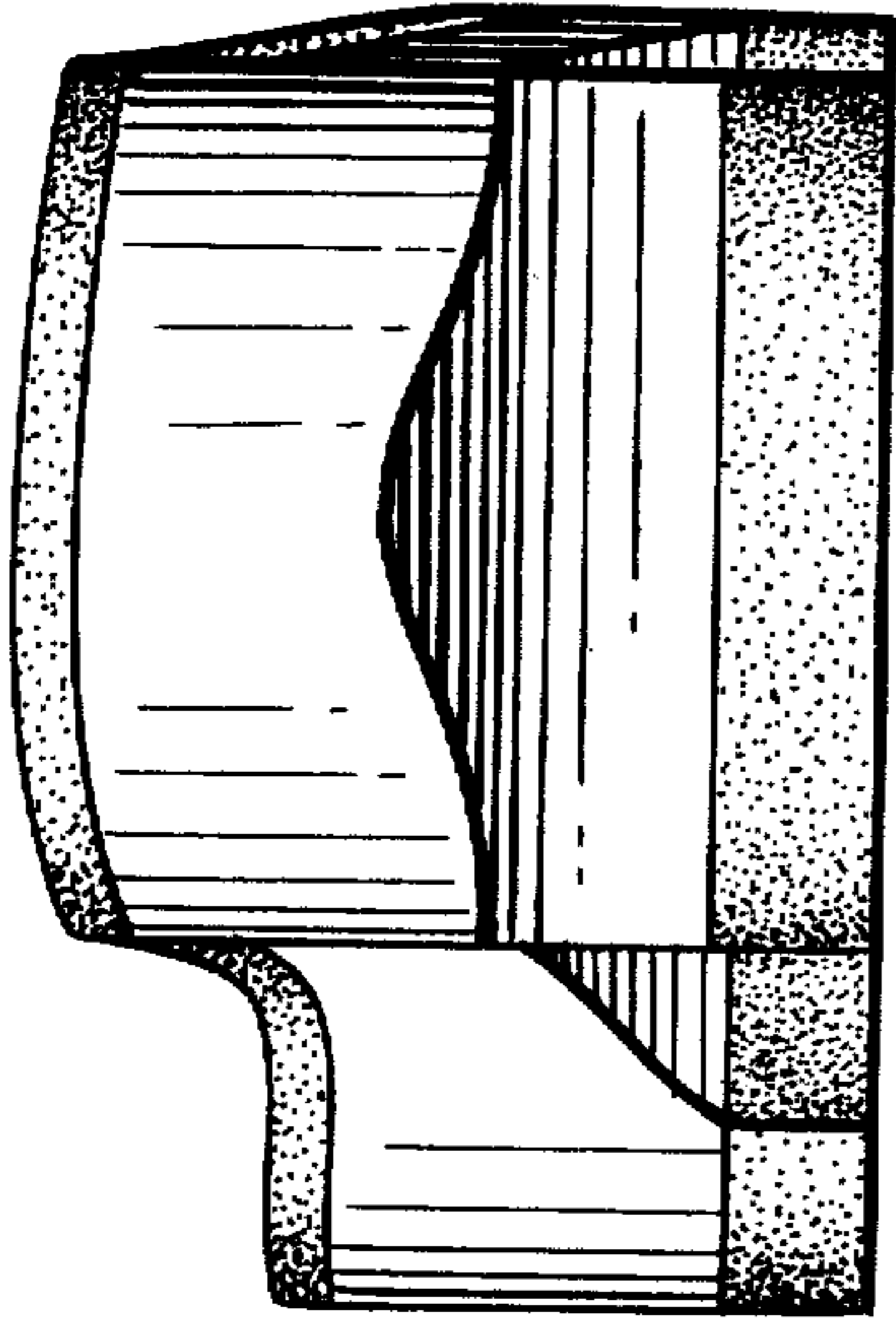

FIG. 4

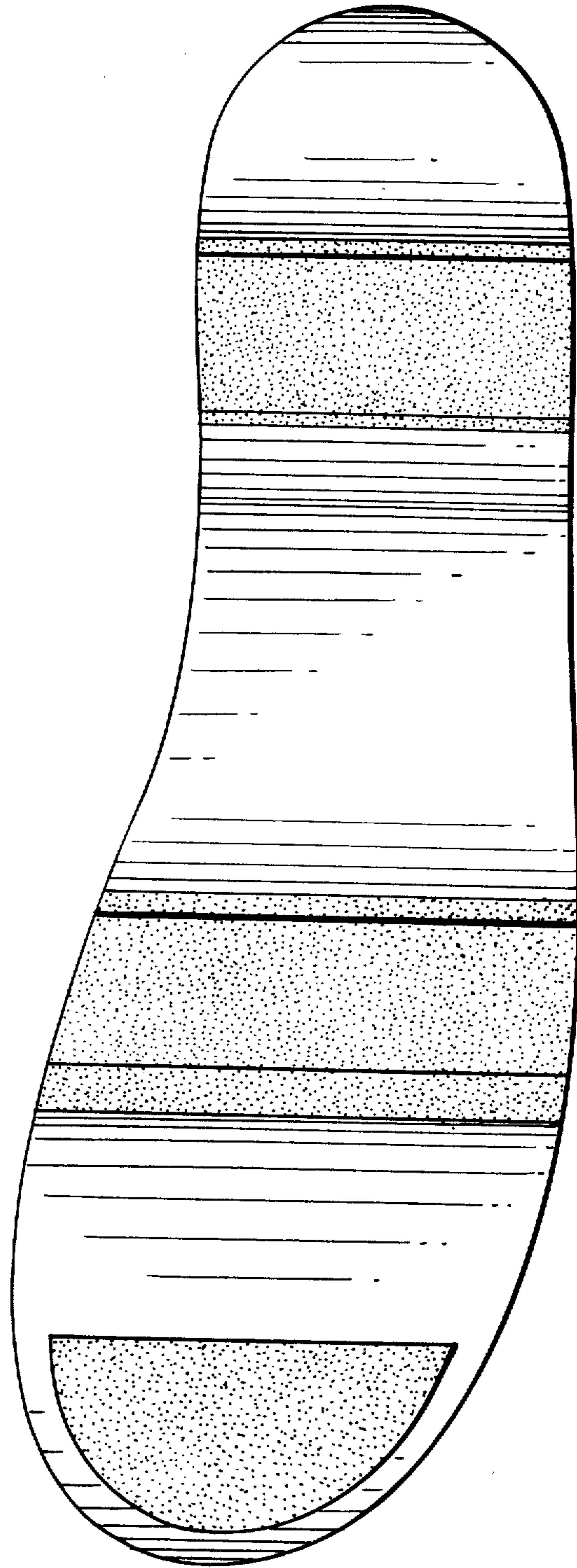

FIG. 5