

[54] WICK APPARATUS FOR APPLYING CHEMICALS TO WEEDS OR PLANTS

[76] Inventors: James H. Hardy, P.O. Box 259, Rte. 2; James E. Roberson, 220 Bates St., both of Batesville, Miss. 38606

[\*\*] Term: 14 Years

[21] Appl. No.: 44,926

[22] Filed: Jun. 4, 1979

[51] Int. Cl. .... D8-05

[52] U.S. Cl. .... D8/02; D8/01

[58] Field of Search .... D8/2, 1; 47/1.5

[56] References Cited

U.S. PATENT DOCUMENTS

D. 161,696	1/1951	Lee	.....	D8/2
D. 200,545	3/1965	Wise et al.	.....	D8/1
2,551,096	5/1951	Chittick	.....	47/1.5
3,021,642	2/1962	Ewing	.....	47/1.5
4,187,638	2/1980	Hardy et al.	.....	47/1.5
4,219,964	9/1980	Dale	.....	47/1.5

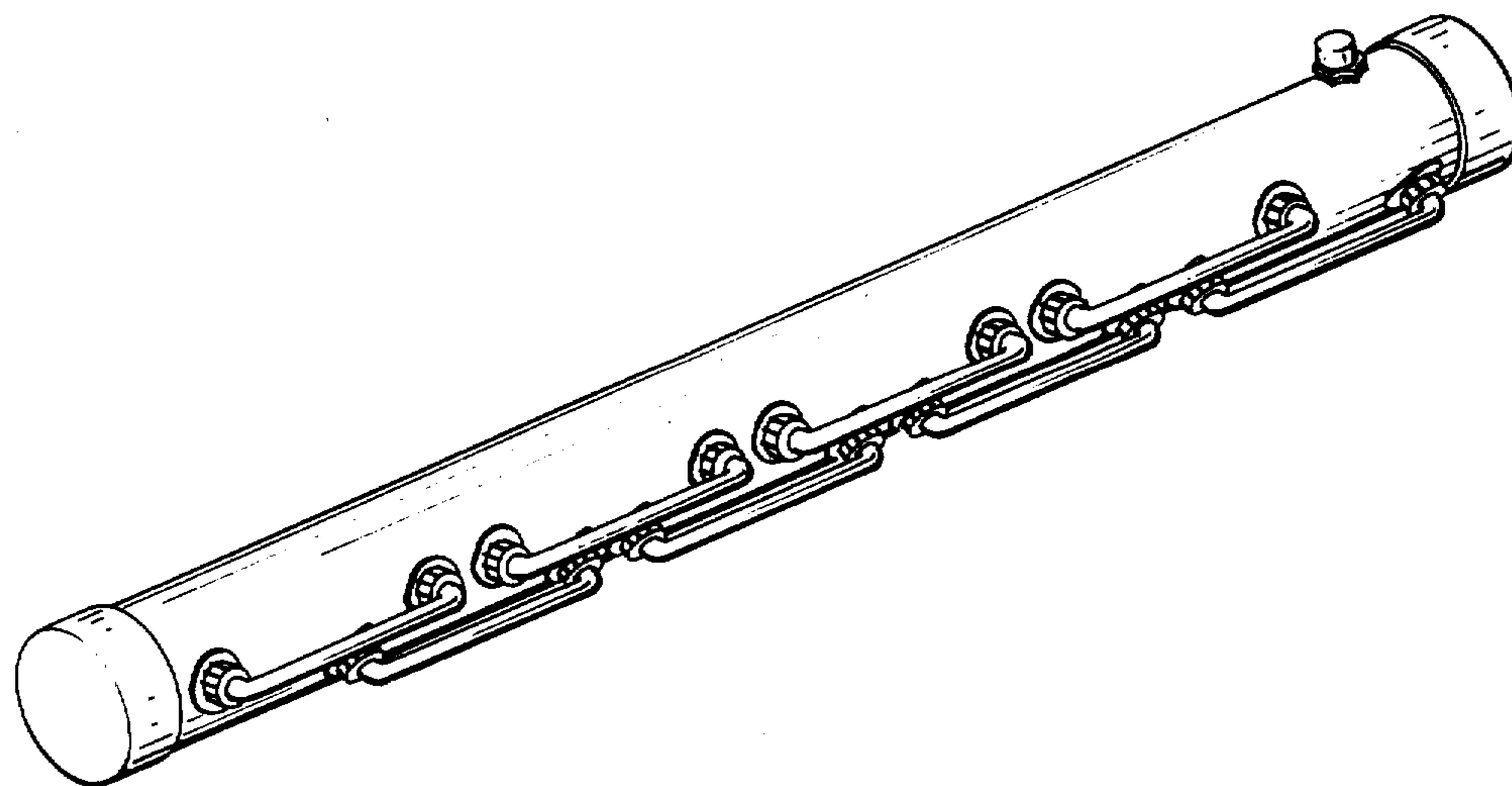
Primary Examiner—Bernard Ansher  
Attorney, Agent, or Firm—Brisebois & Kruger

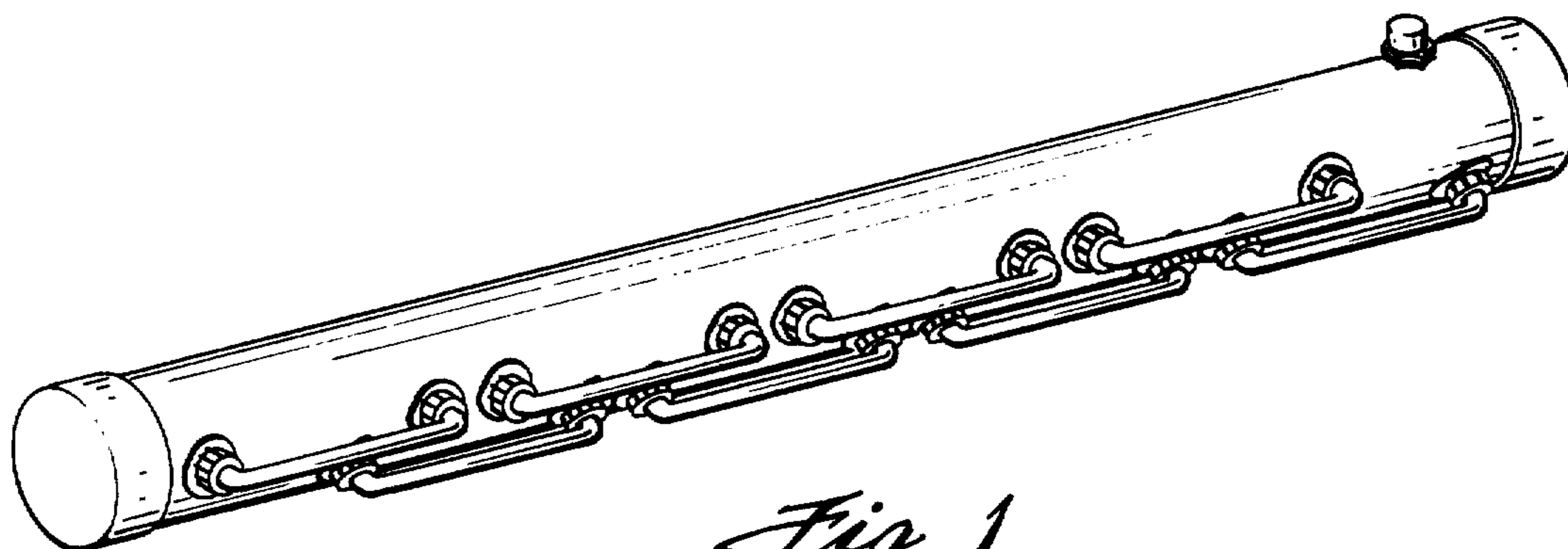
[57] CLAIM

The ornamental design for a wick apparatus for applying chemicals to weeds or plants, as shown and described.

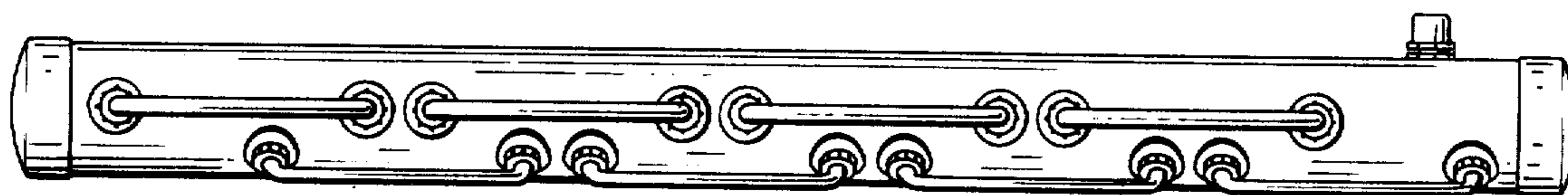
DESCRIPTION

FIG. 1 is a view in perspective of the wick apparatus showing our new design;  
FIG. 2 is a front view thereof;  
FIG. 3 is a partial front view thereof on an enlarged scale;  
FIG. 4 is a top plan view thereof;  
FIG. 5 is a partial top plan view thereof on an enlarged scale;  
FIG. 6 is a bottom plan view thereof;  
FIG. 7 is an enlarged left hand end view thereof; and  
FIG. 8 is a rear view thereof.  
The right hand end is a mirror image of the left hand end shown in FIG. 7.

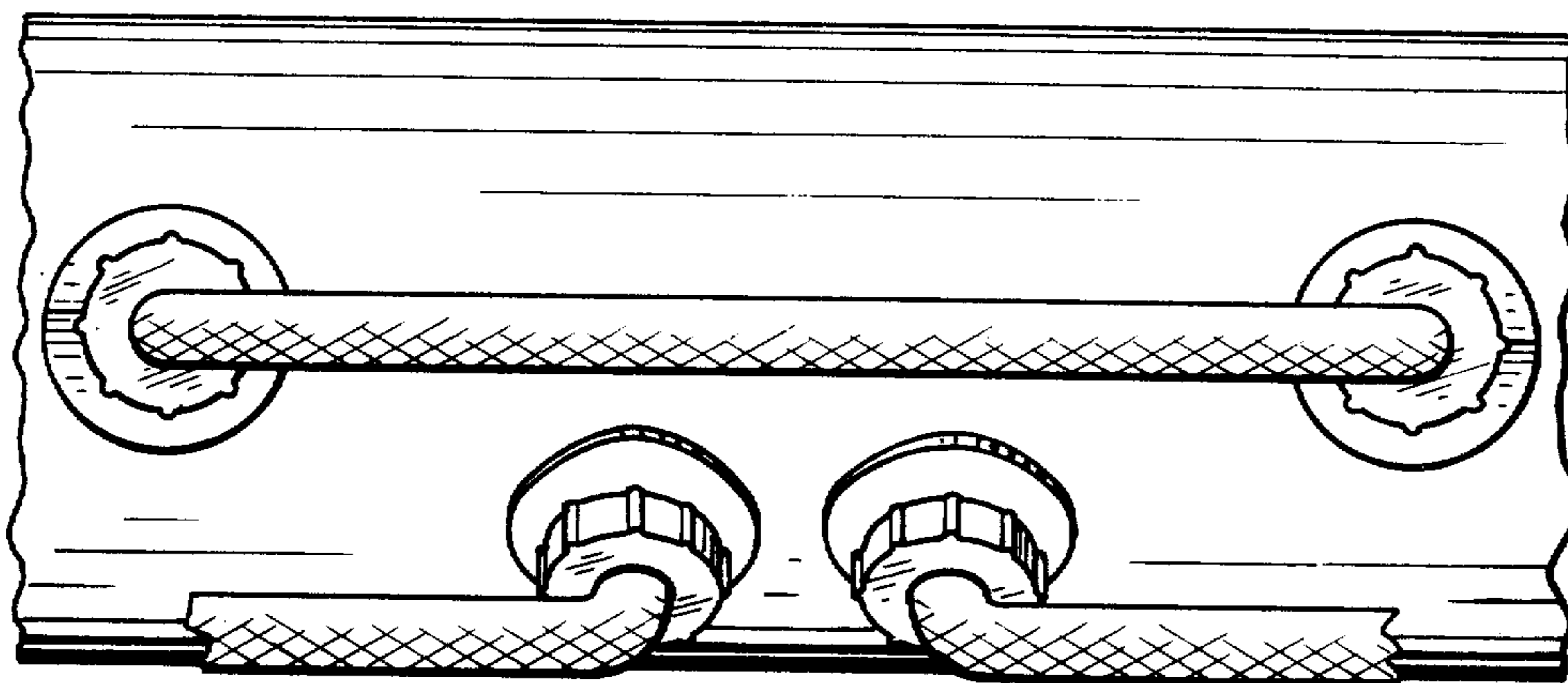




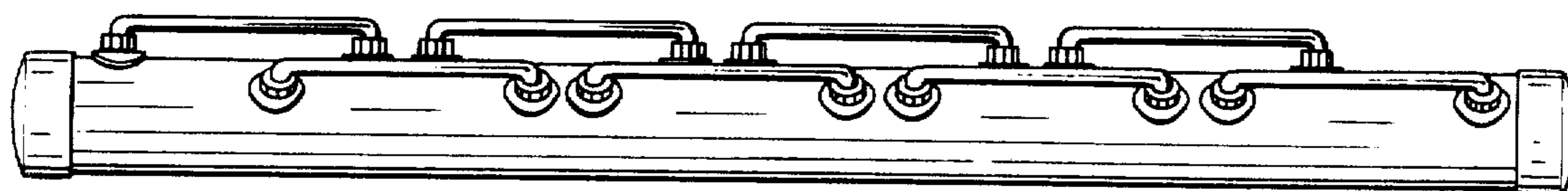
*Fig. 1*



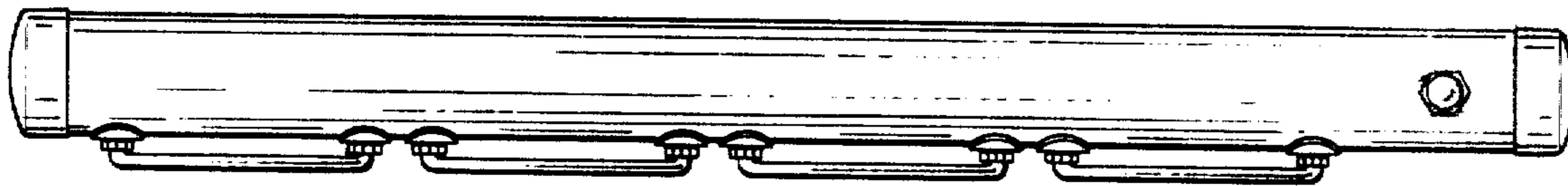
*Fig. 2*



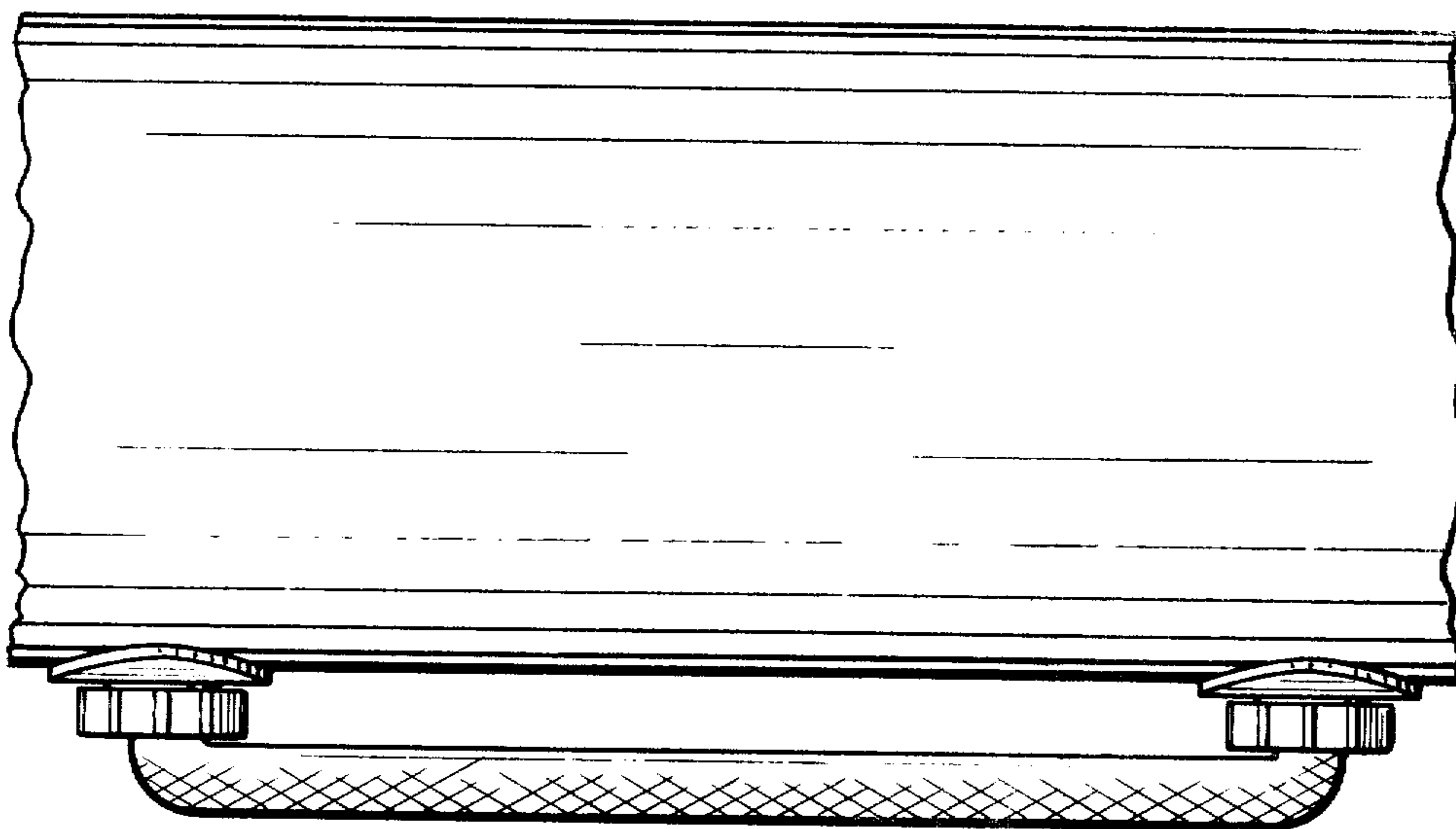
*Fig. 3*



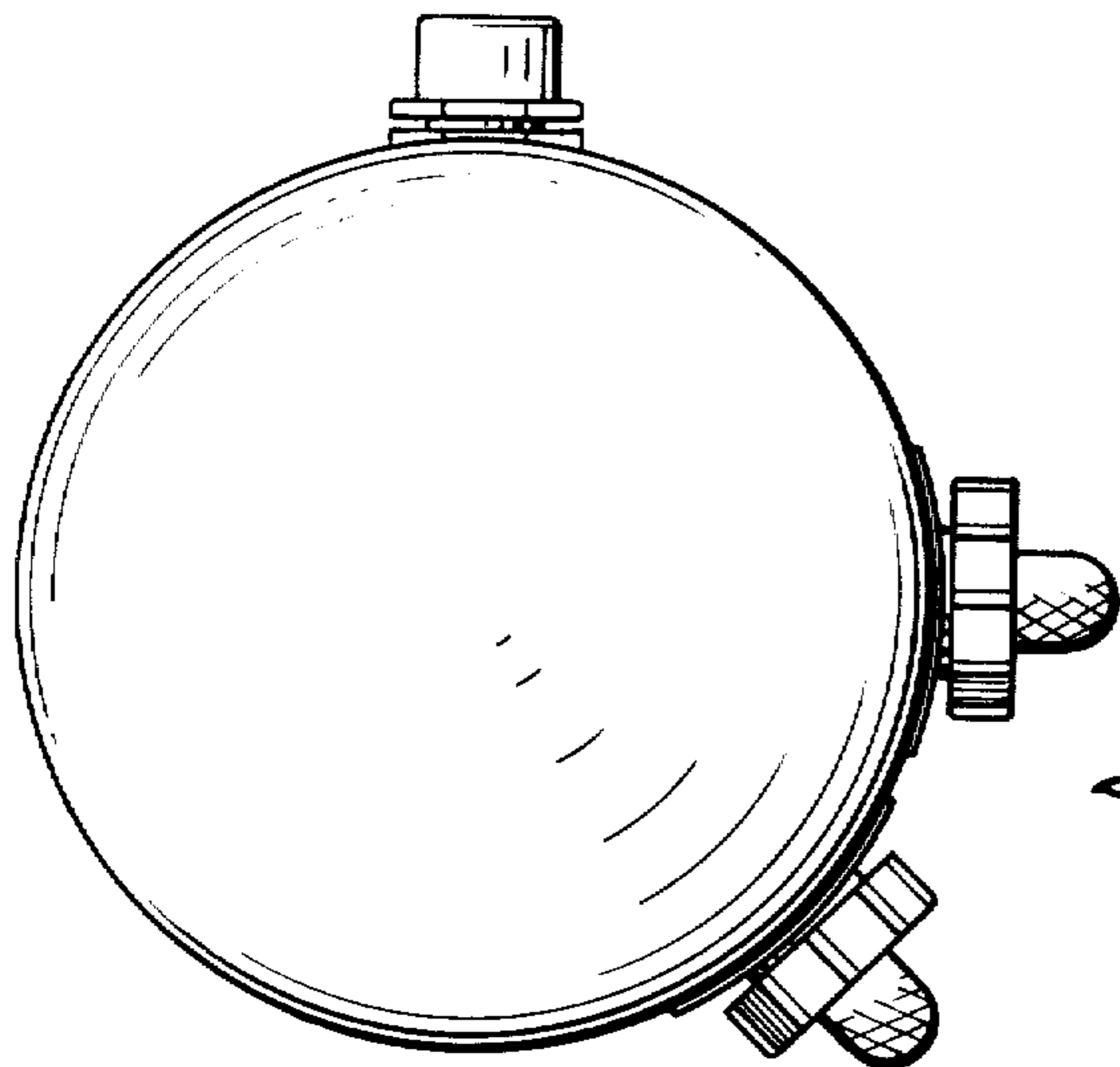
*Fig. 6*



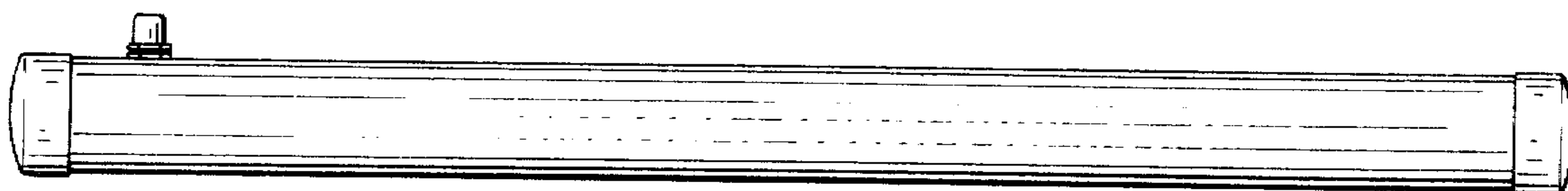
*Fig. 4*



*Fig. 5*



*Fig. 7*



*Fig. 8*