

[54] **SHOE UNITSOLE**

[75] Inventor: **Hans Bartneck**, Cincinnati, Ohio

[73] Assignee: **The United States Shoe Corporation**, Cincinnati, Ohio

[**] Term: **14 Years**

[21] Appl. No.: **128,784**

[22] Filed: **Mar. 10, 1980**

[51] Int. Cl. **D2-04**

[52] U.S. Cl. **D2/320**

[58] Field of Search **D2/319, 320, 321, 322, D2/323, 324; 36/11.5, 29 R, 30 R, 32 R, 24.5, 25 R, 83, 34 R**

2,088,263 7/1937 Grouven 36/34 R X
 2,391,564 12/1945 Gregg 36/30 R

FOREIGN PATENT DOCUMENTS

643881 6/1964 Belgium 36/29
 2706645 8/1978 Fed. Rep. of Germany 36/32 R
 2753205 5/1979 Fed. Rep. of Germany D2/320

Primary Examiner—Nelson C. Holtje
Attorney, Agent, or Firm—Gilbert L. Wells

[57] **CLAIM**

The ornamental design for a shoe unitsole, as shown.

DESCRIPTION

FIG. 1 is a right side elevational view of a unitsole showing my new design;
 FIG. 2 is a front elevational view thereof;
 FIG. 3 is a top plan view thereof;
 FIG. 4 is a rear elevational view thereof;
 FIG. 5 is a left side elevational view thereof; and
 FIG. 6 is a bottom plan view thereof.

[56] **References Cited**

U.S. PATENT DOCUMENTS

D. 195,757 7/1963 Lewis D2/319

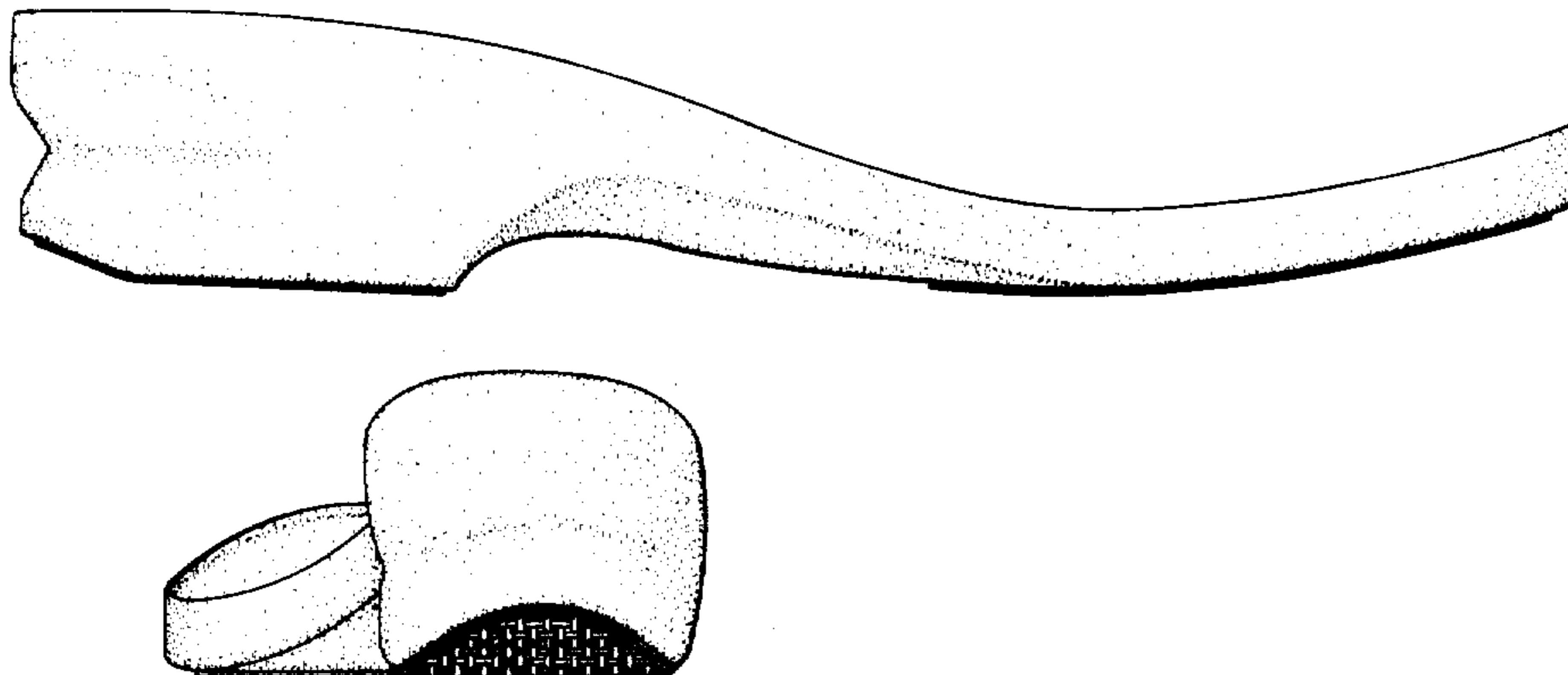

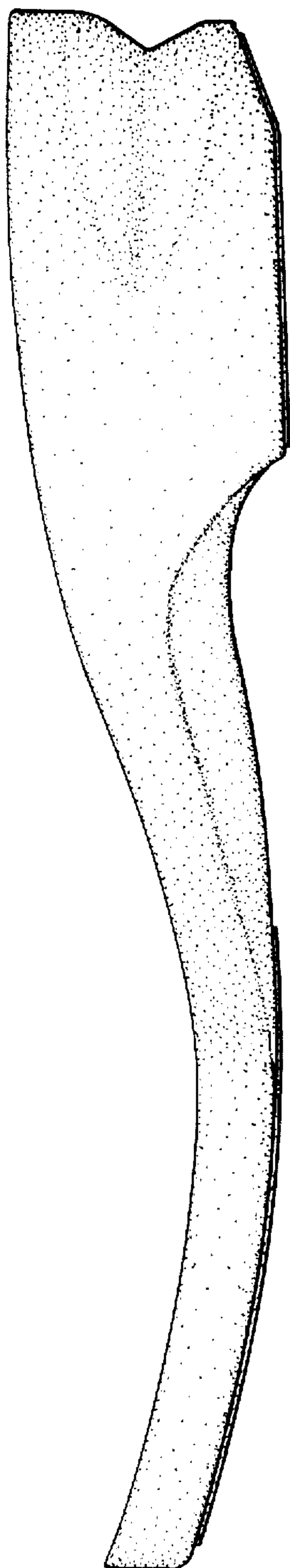

FIG. 1

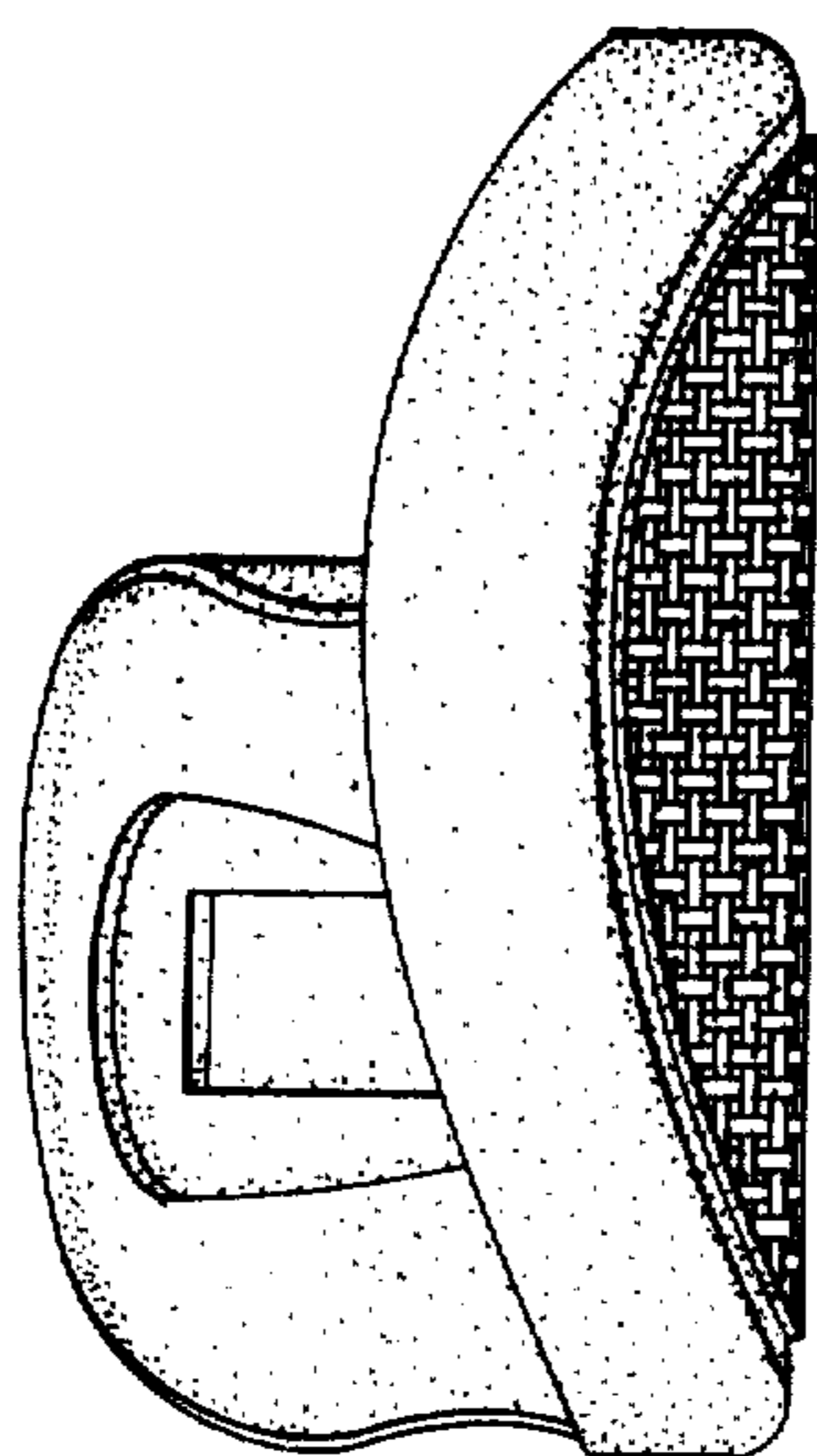

FIG. 2

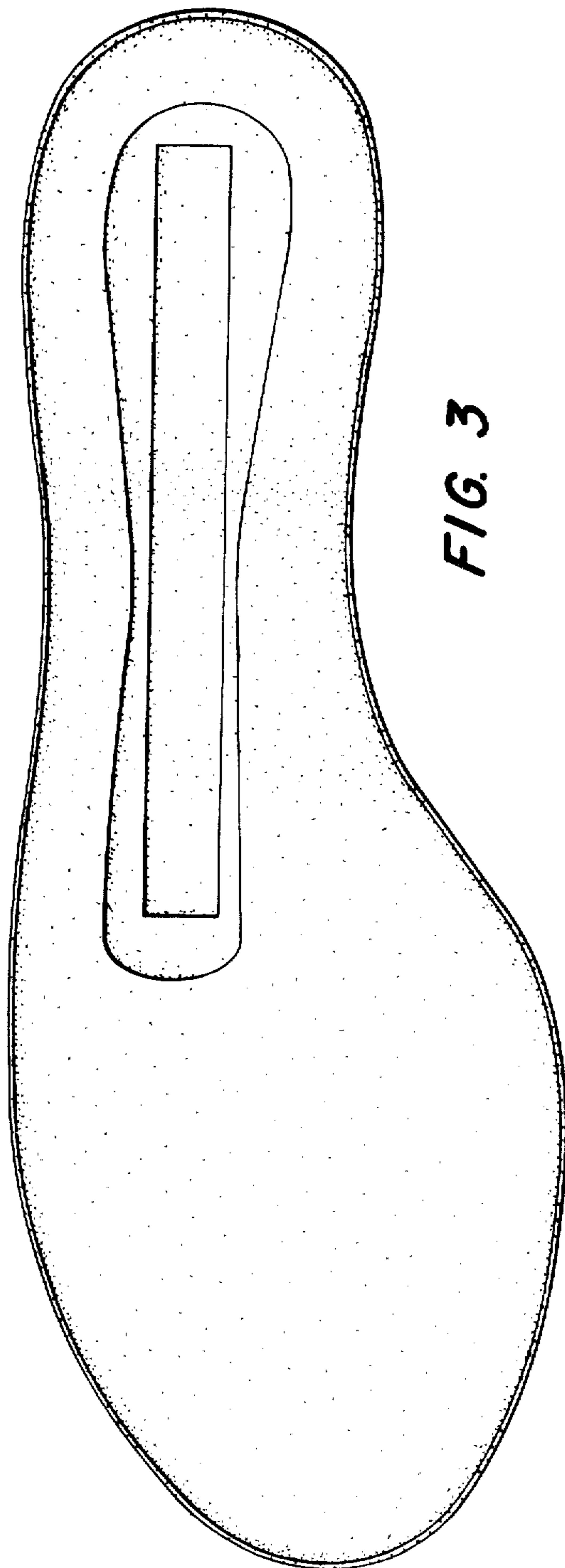

FIG. 3

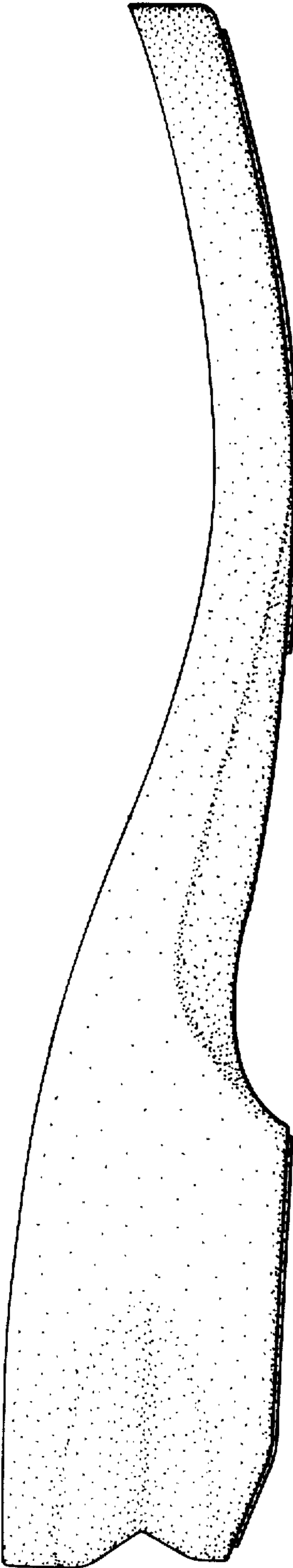

FIG. 4

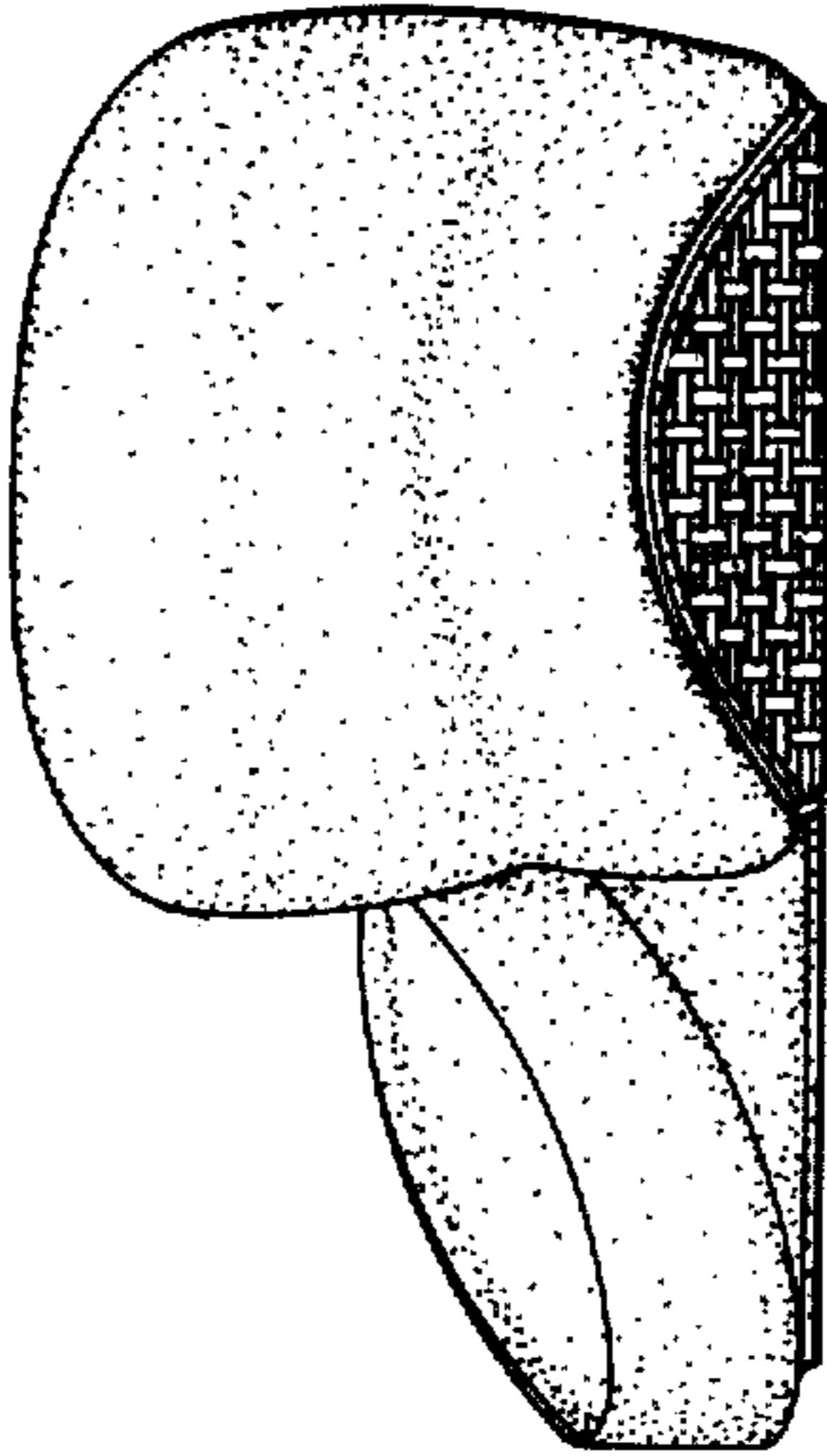

FIG. 5

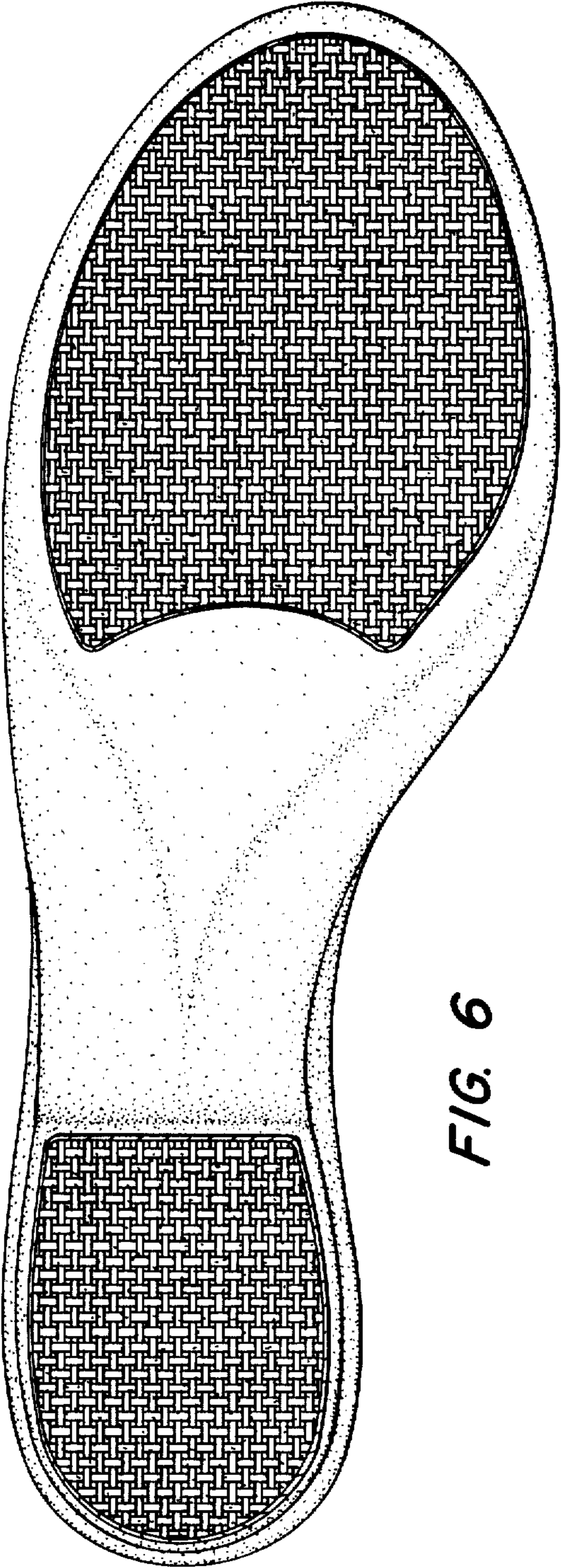

FIG. 6