

[54] **SHOE UNITSOLE**  
 [75] Inventor: **Hans Bartneck**, Cincinnati, Ohio  
 [73] Assignee: **The United States Shoe Corporation**,  
 Cincinnati, Ohio  
 [\*\*] Term: **14 Years**  
 [21] Appl. No.: **128,792**  
 [22] Filed: **Mar. 10, 1980**  
 [51] Int. Cl. .... **D2-04**  
 [52] U.S. Cl. .... **D2/319**  
 [58] Field of Search ..... **D2/319, 320, 321, 322,**  
**D2/323, 324; 36/11.5, 29 R, 24.5, 25 R, 30 R,**  
**32 R, 34 R, 83**

[56] **References Cited**  
**U.S. PATENT DOCUMENTS**  
 D. 195,757 7/1963 Lewis ..... D2/319

2,088,263 7/1937 Grouven ..... 36/34 R

**FOREIGN PATENT DOCUMENTS**

643881 6/1964 Belgium ..... 36/29  
 2706645 8/1978 Fed. Rep. of Germany ..... 36/32 R  
 2753205 5/1979 Fed. Rep. of Germany ..... D2/320

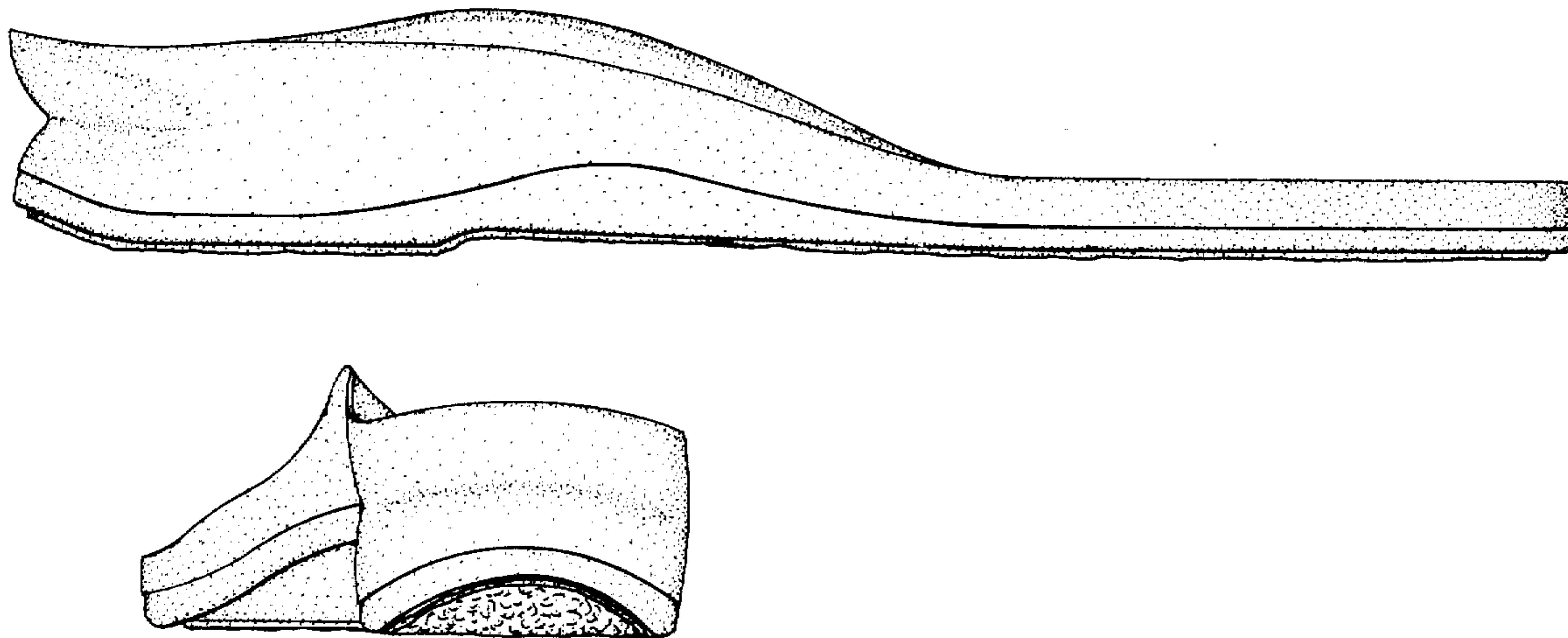
*Primary Examiner*—Nelson C. Holtje  
*Attorney, Agent, or Firm*—Gilbert L. Wells

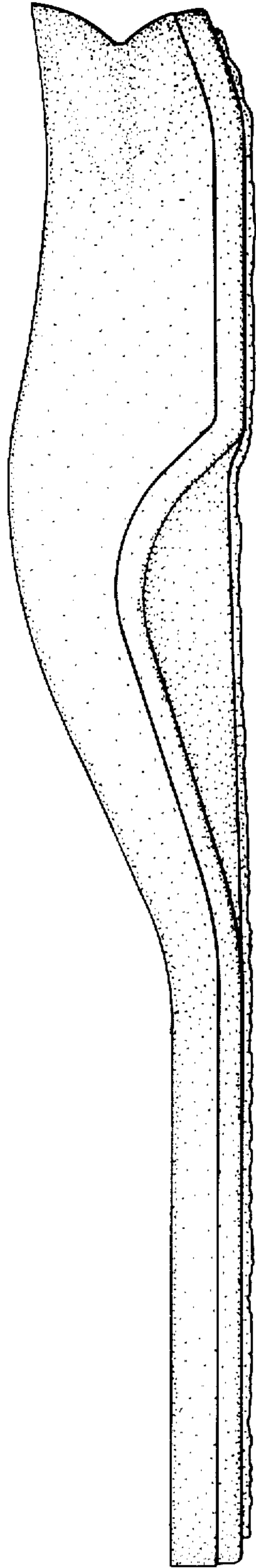
[57] **CLAIM**

The ornamental design for a shoe unitsole, as shown.

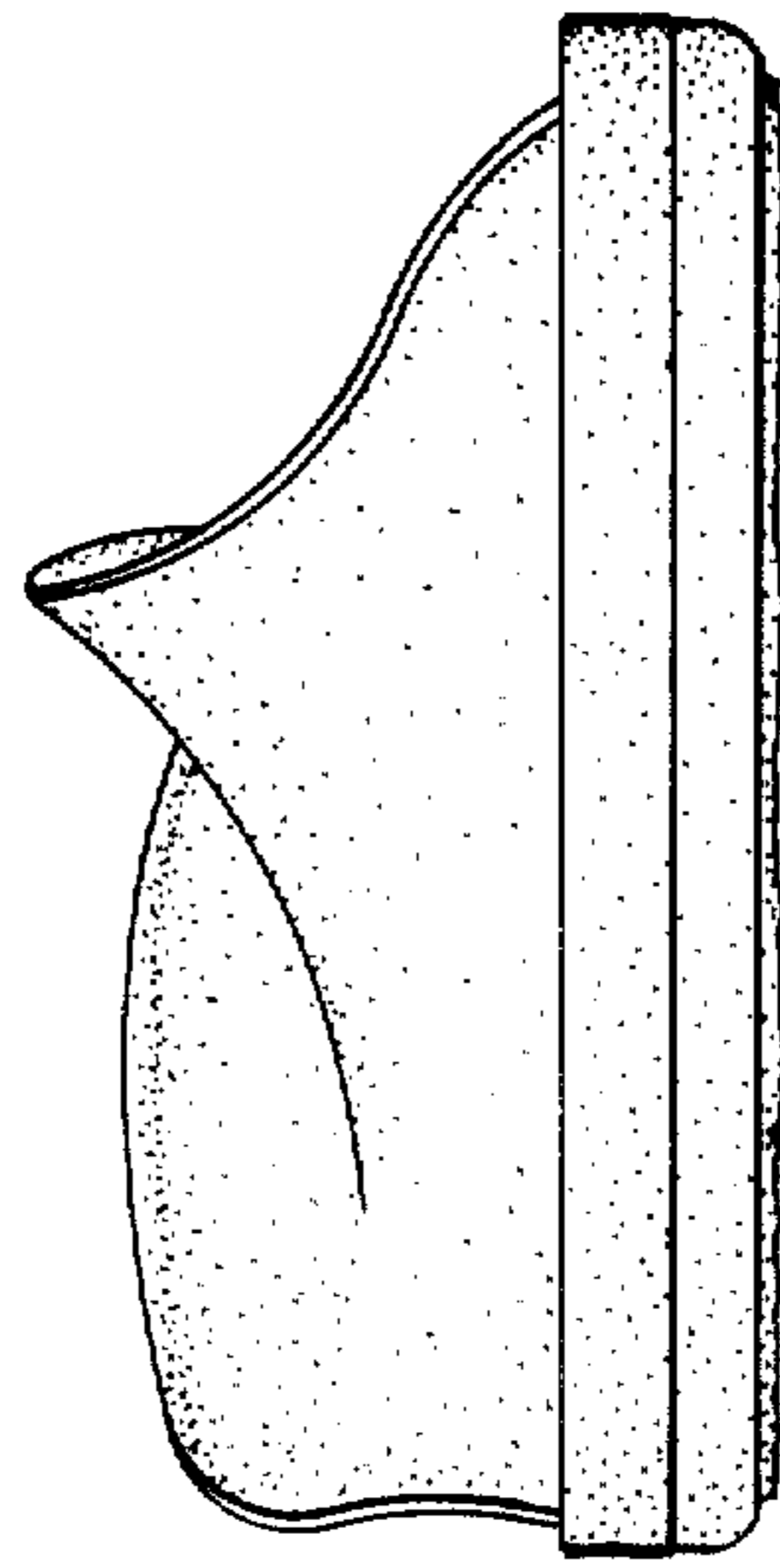
**DESCRIPTION**

FIG. 1 is a right side elevational view of a unitsole showing my new design;  
 FIG. 2 is a front elevational view thereof;  
 FIG. 3 is a top plan view thereof;  
 FIG. 4 is a rear elevational view thereof;  
 FIG. 5 is a left side elevational view thereof; and  
 FIG. 6 is a bottom plan view thereof.

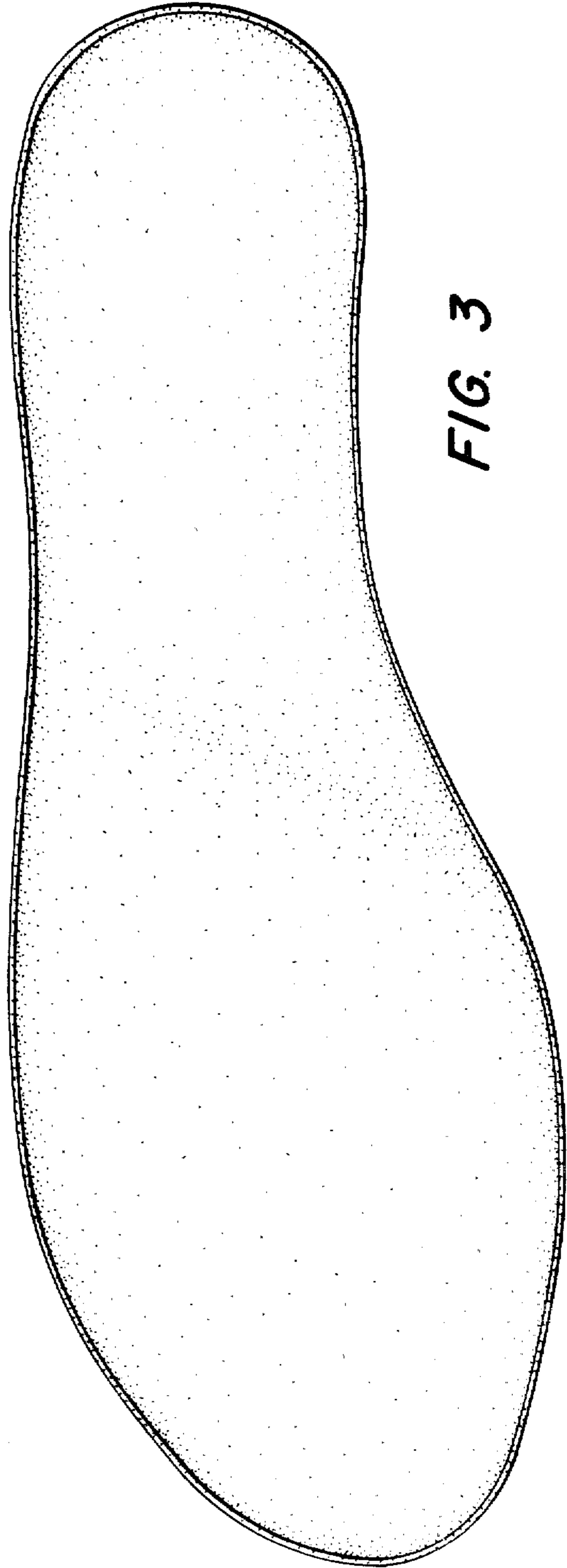




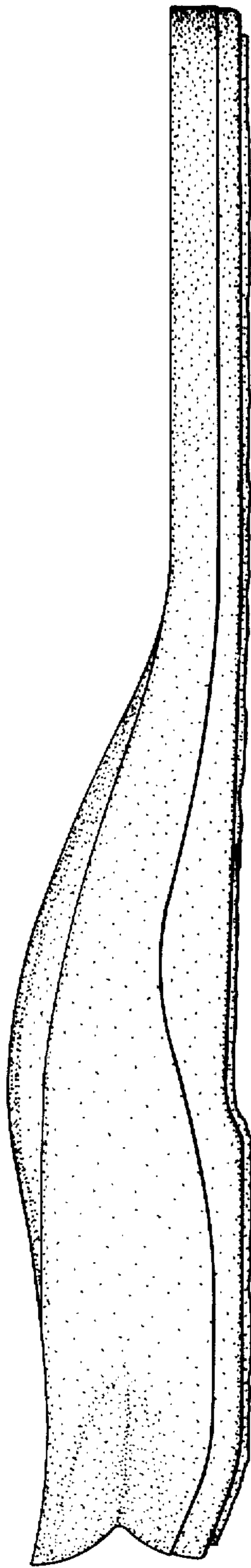
**FIG. 1**



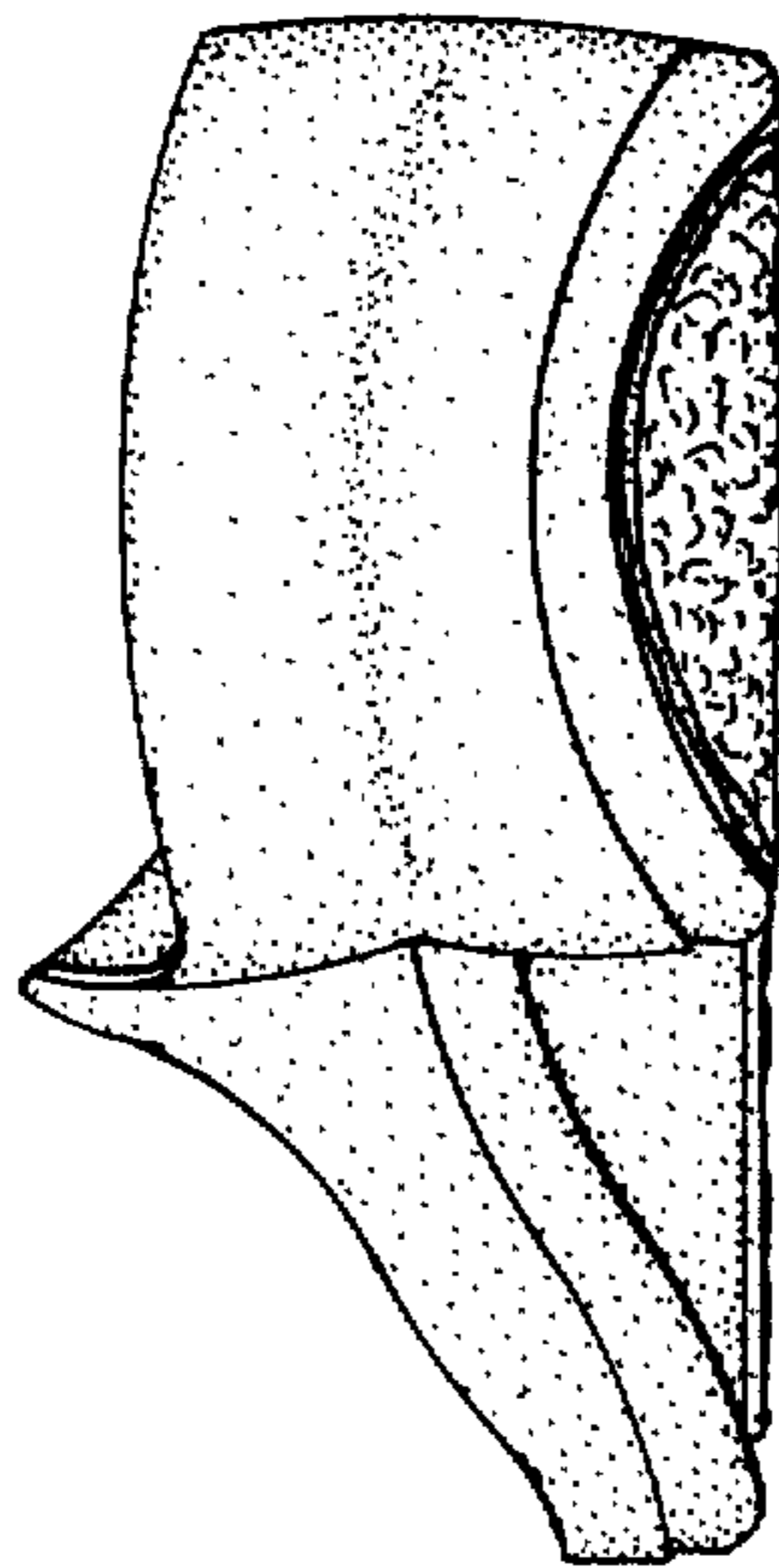
**FIG. 2**



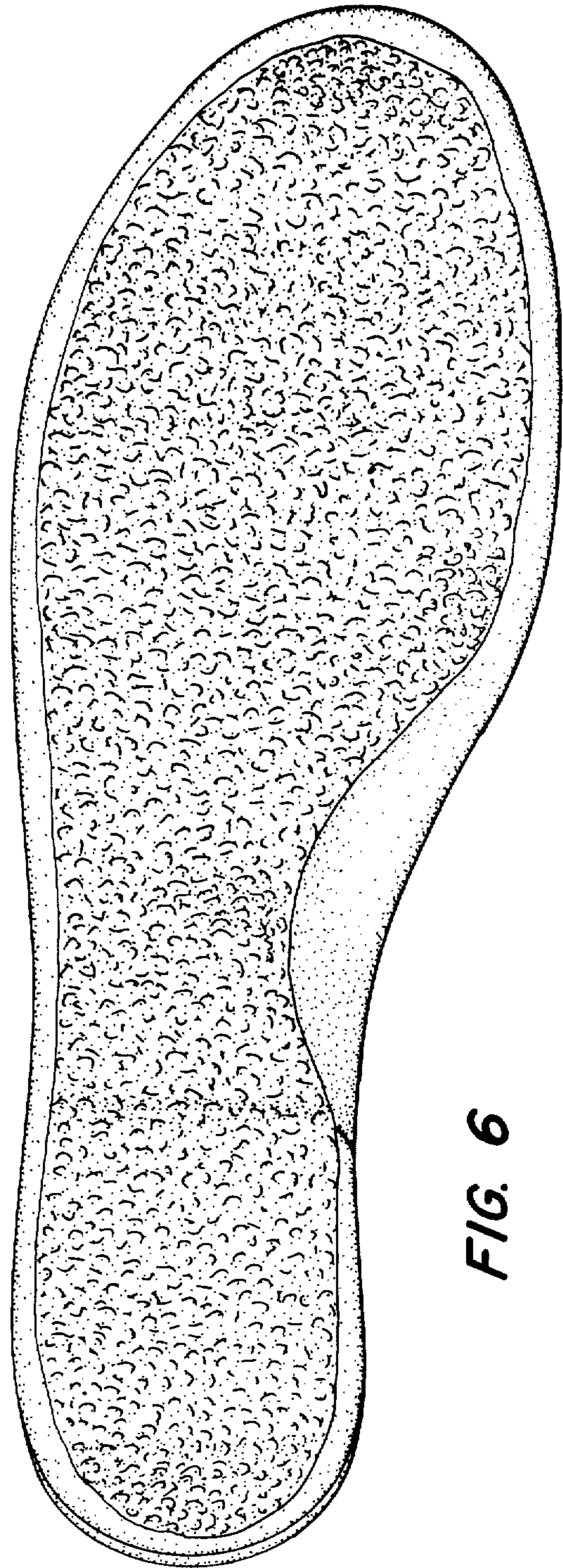
**FIG. 3**



**FIG. 4**



**FIG. 5**



**FIG. 6**