

[54] COMBINED SEPARATELY WEARABLE COAT AND ITS SEPARATELY WEARABLE OUTER COVER

2,711,539 6/1955 Loscher ..... 2/93  
2,999,244 9/1961 Wright ..... 2/84 X

[76] Inventor: Anne-Marie J. Schjott, Mestervej  
B.832, DK-3921 Narssaq, Greenland

[\*\*] Term: 14 Years

[21] Appl. No.: 121,970

[22] Filed: Feb. 15, 1980

[30] Foreign Application Priority Data

Aug. 22, 1979 [DK] Denmark ..... 709/79

[51] Int. Cl. .... D2-02

[52] U.S. Cl. .... D2/185; D2/193;  
D2/198

[58] Field of Search ..... D2/183-185,  
D2/193, 198, 207, 187; 2/84, 85, 93

[56] References Cited

U.S. PATENT DOCUMENTS

936,805 10/1909 Peary ..... D2/185

OTHER PUBLICATIONS

Parade, 9-18-60, p. 20, right 2 Parkas.

Primary Examiner—Jane E. Corrigan  
Attorney, Agent, or Firm—Fleit & Jacobson

[57] CLAIM

The ornamental design for a combined separately wearable coat and its separately wearable outer cover, as shown and described.

DESCRIPTION

FIG. 1 is a front elevational view of a combined separately wearable coat and its separately wearable outer cover showing my new design;

FIG. 2 is a rear elevational view thereof;

FIG. 3 is a front elevational view of the coat without its outer cover;

FIG. 4 is a rear elevational view thereof;

FIG. 5 is a front elevational view of the outer cover only; and

FIG. 6 is a rear elevational view thereof.

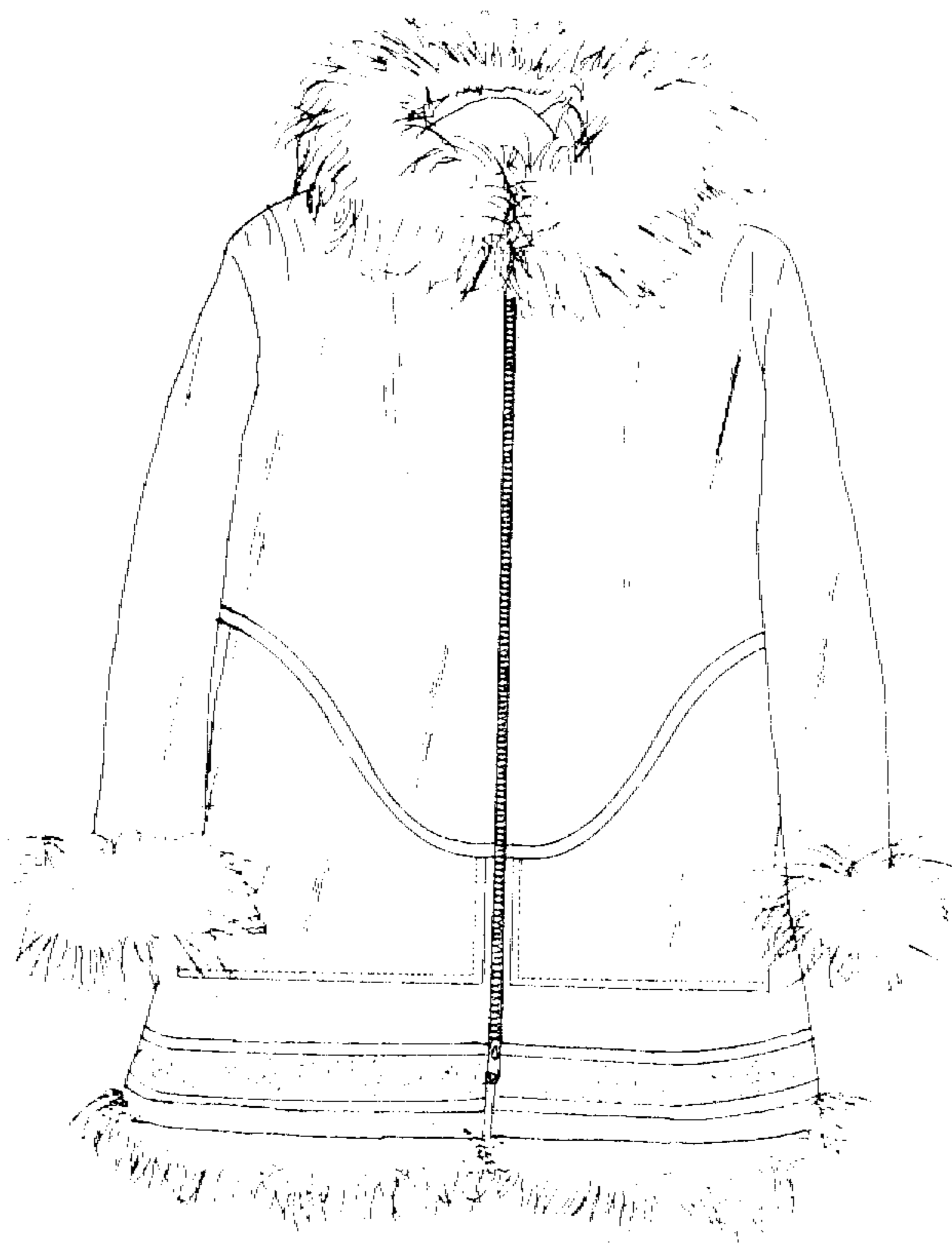

FIG 1.



FIG 2.



FIG 3.

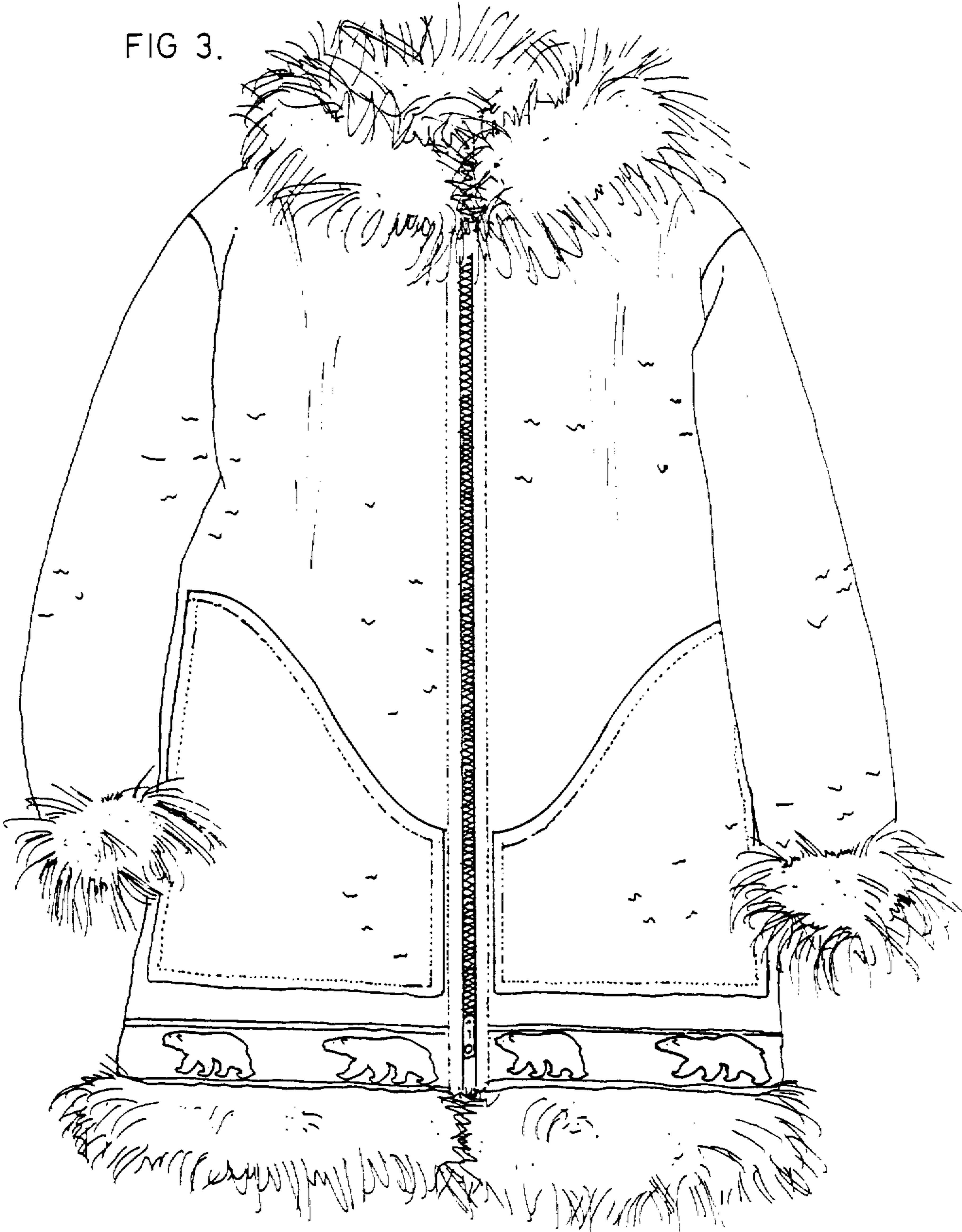

FIG 4.



FIG 5.

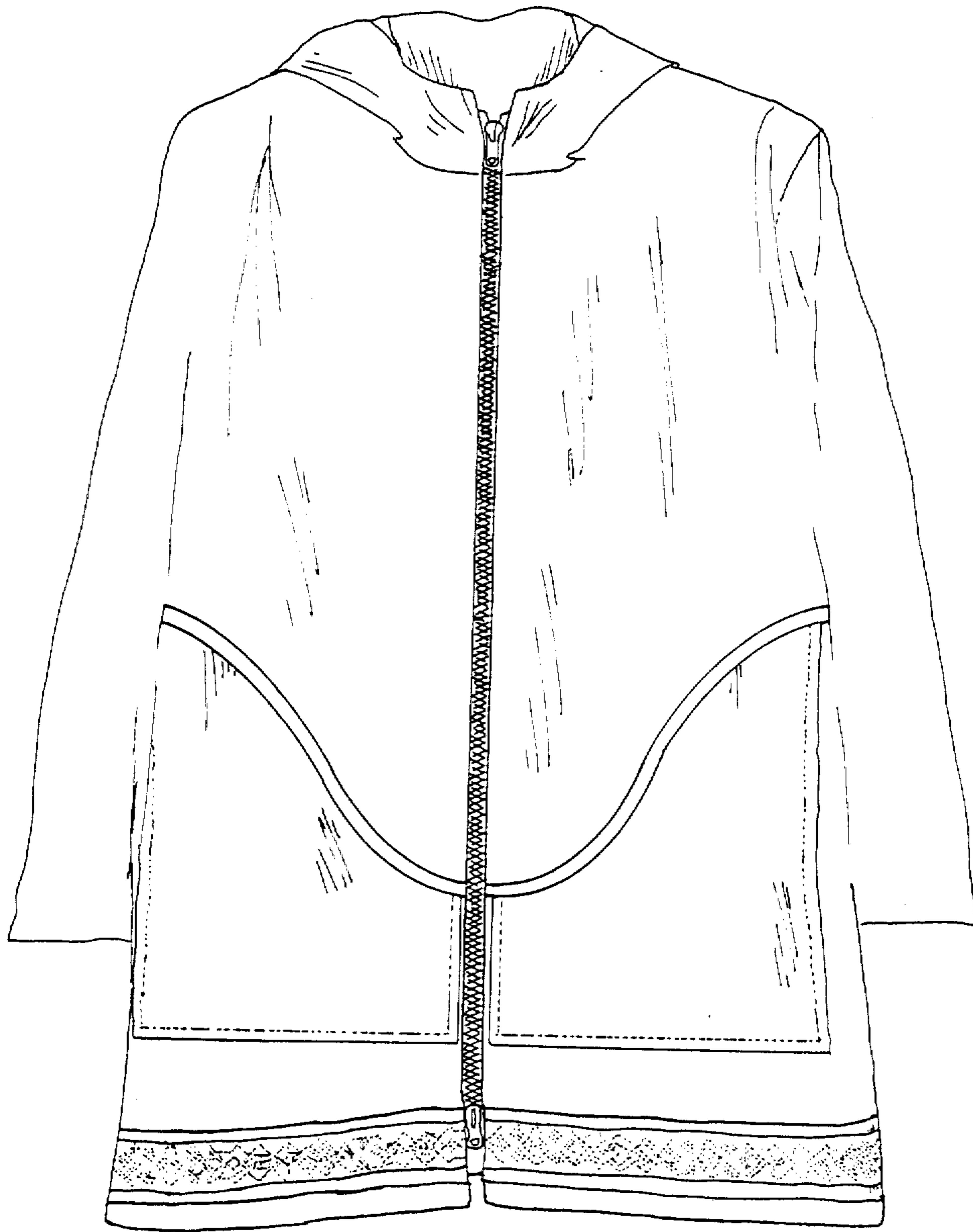

FIG 6.

