

[54] **FIREPLACE INSERT STRUCTURE**

D. 258,004 1/1981 Bullard et al. D23/97

[76] Inventor: **David K. Halls**, 296 E. 300 North,
Manti, Utah 84642

Primary Examiner—Catherine E. Kemper
Attorney, Agent, or Firm—Ralph Shaffer

[**] Term: **14 Years**

[57] **CLAIM**

[21] Appl. No.: **40,767**

The ornamental design of a fireplace insert structure,
substantially as shown and described.

[22] Filed: **May 21, 1979**

DESCRIPTION

[51] Int. Cl. **D23-03**

[52] U.S. Cl. **D23/94**

[58] Field of Search D23/72, 92-97;
126/4, 6, 58-68, 120, 121, 123, 135, 136, 138

FIG. 1 is a perspective view of a fireplace insert structure showing my new design;
FIG. 2 is a top plan thereof;
FIG. 3 is a bottom view thereof;
FIG. 4 is a front elevation thereof;
FIG. 5 is a right-side elevation thereof;
FIG. 6 is a left-hand elevation thereof; and
FIG. 7 is a rear view thereof.
FIG. 2-7 are drawn to the same scale, which scale is smaller than that employed in FIG. 1.

[56] **References Cited**

U.S. PATENT DOCUMENTS

- D. 250,660 12/1978 Choate D23/97
- D. 250,833 1/1979 Loftis et al. D23/97

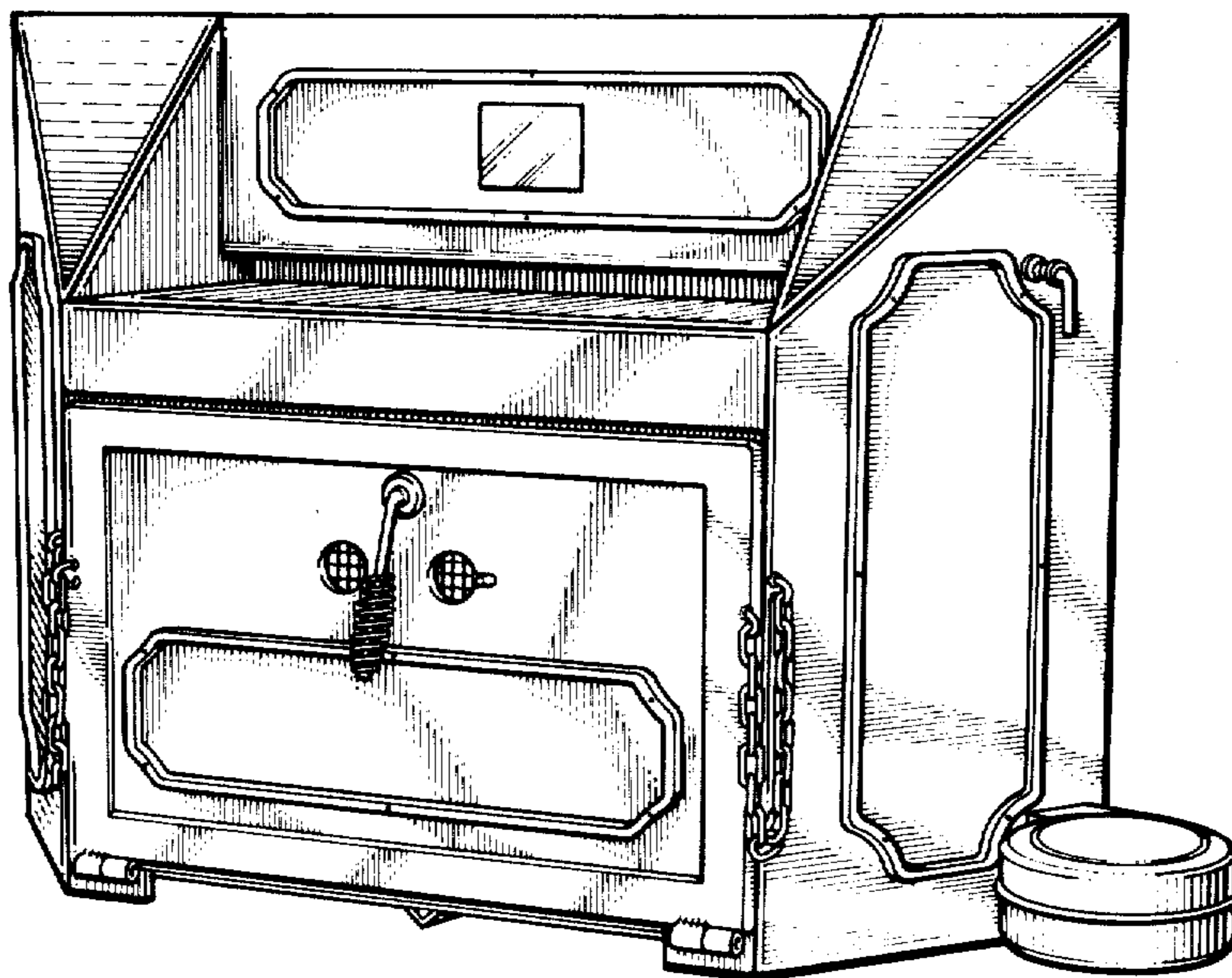

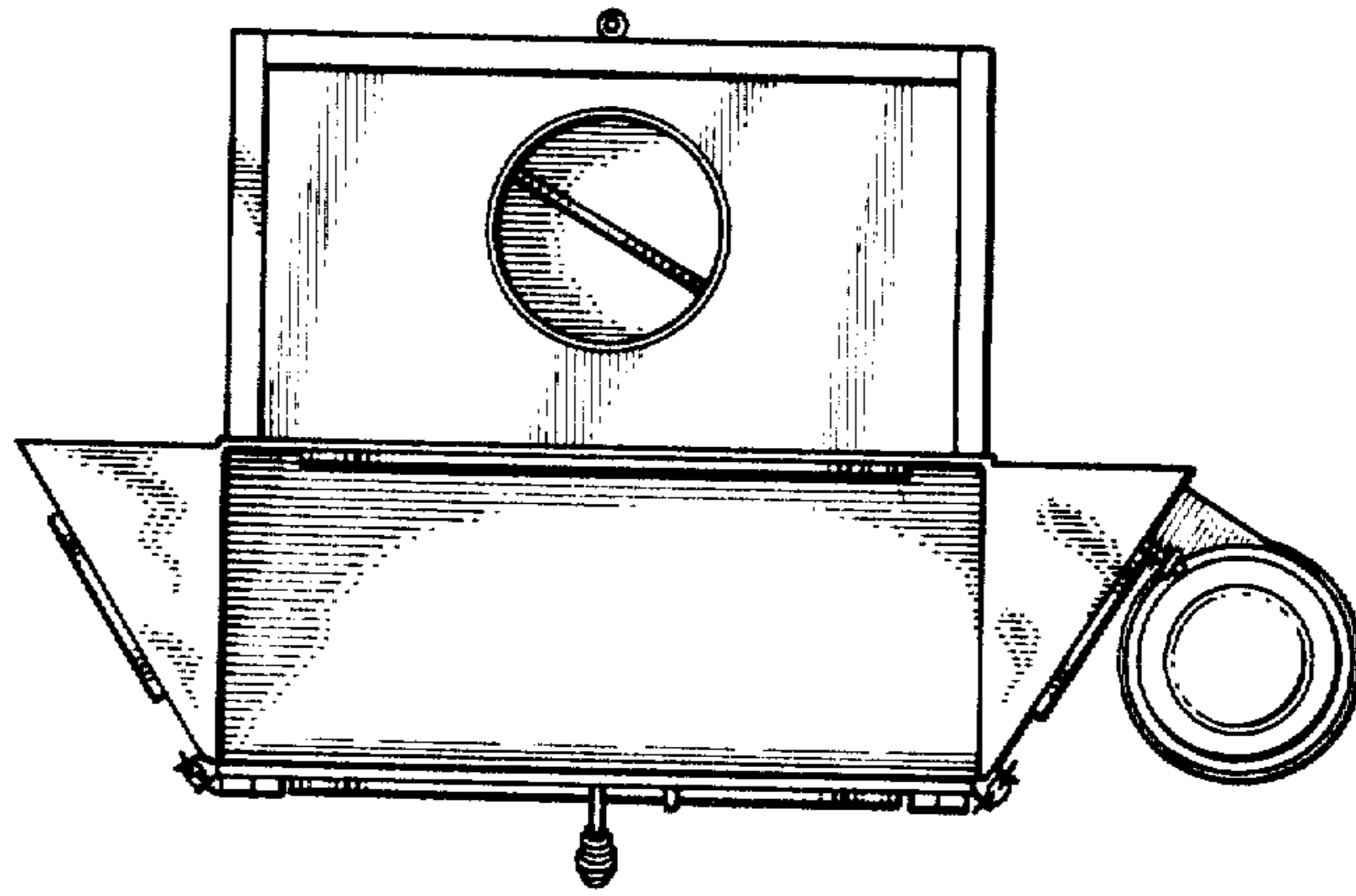

FIG. 2

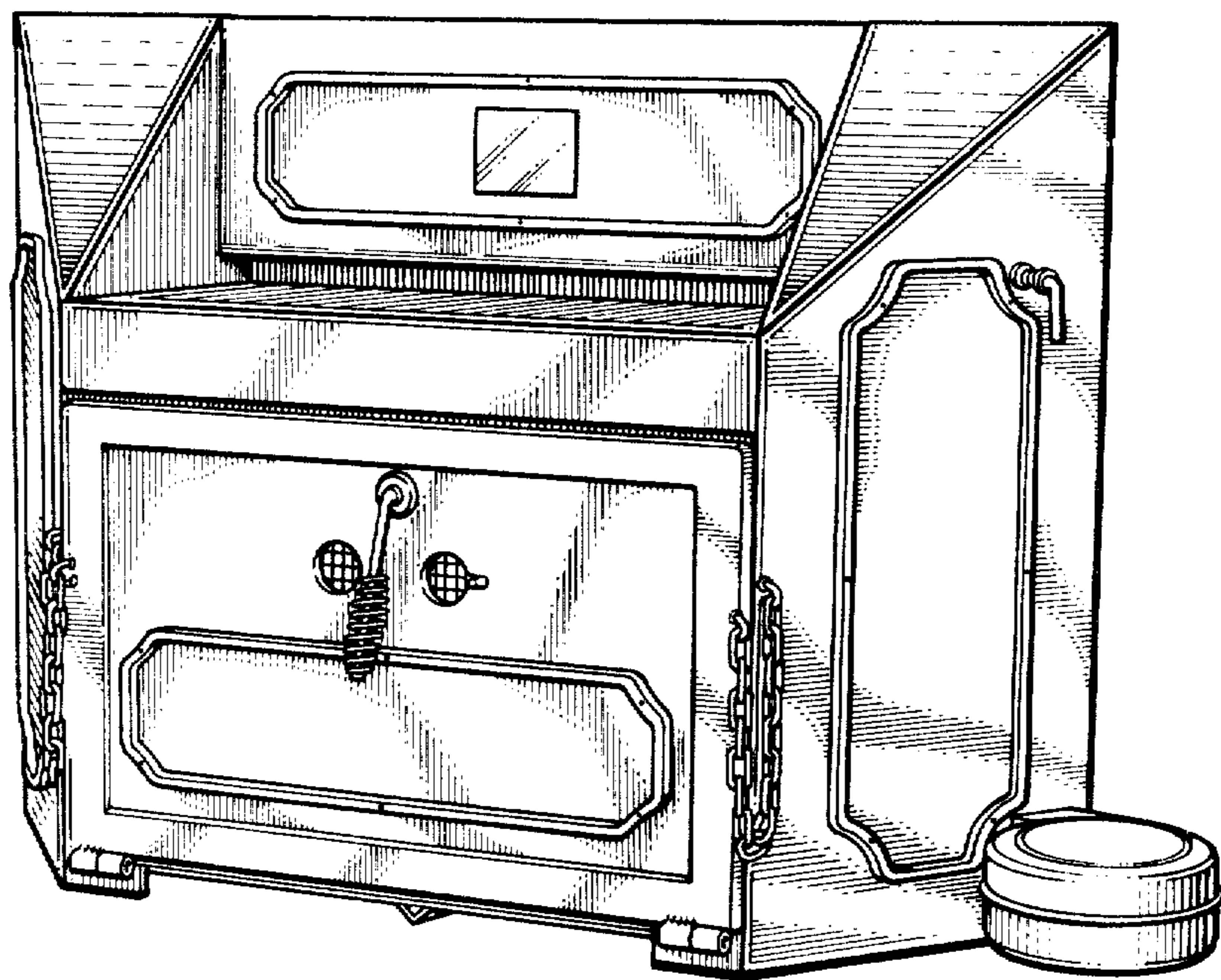

FIG. 1

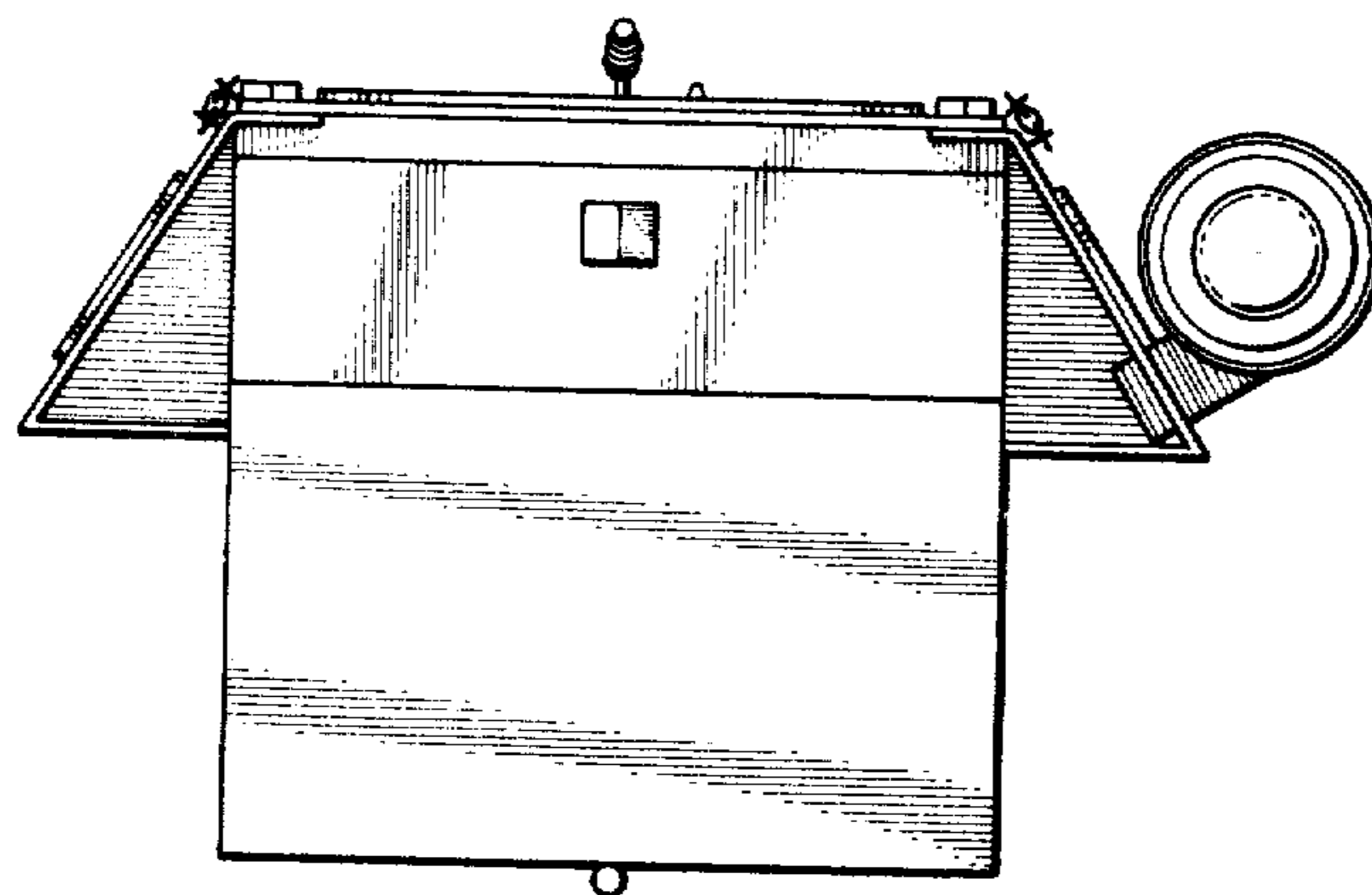

FIG. 3

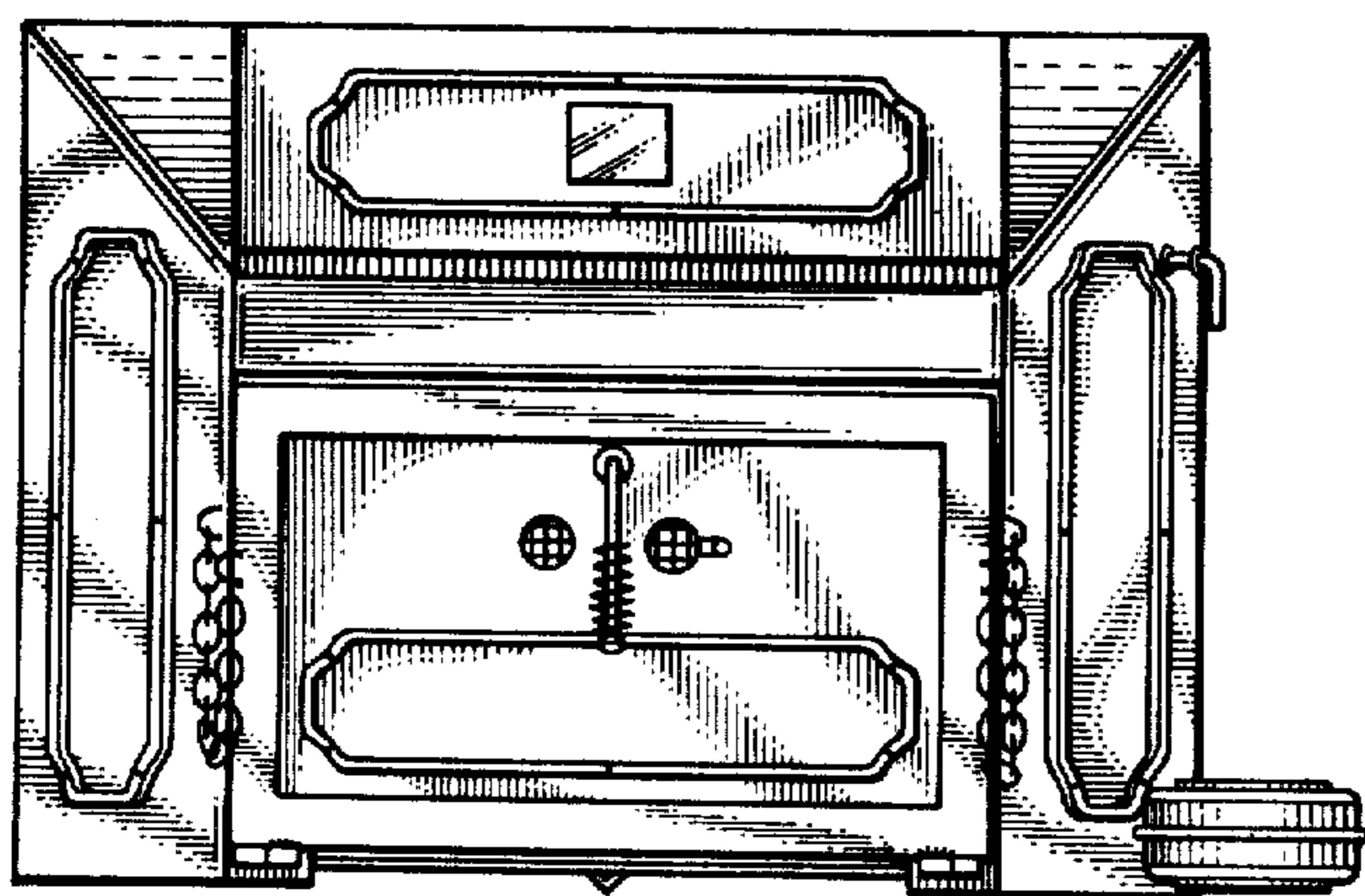

FIG. 4

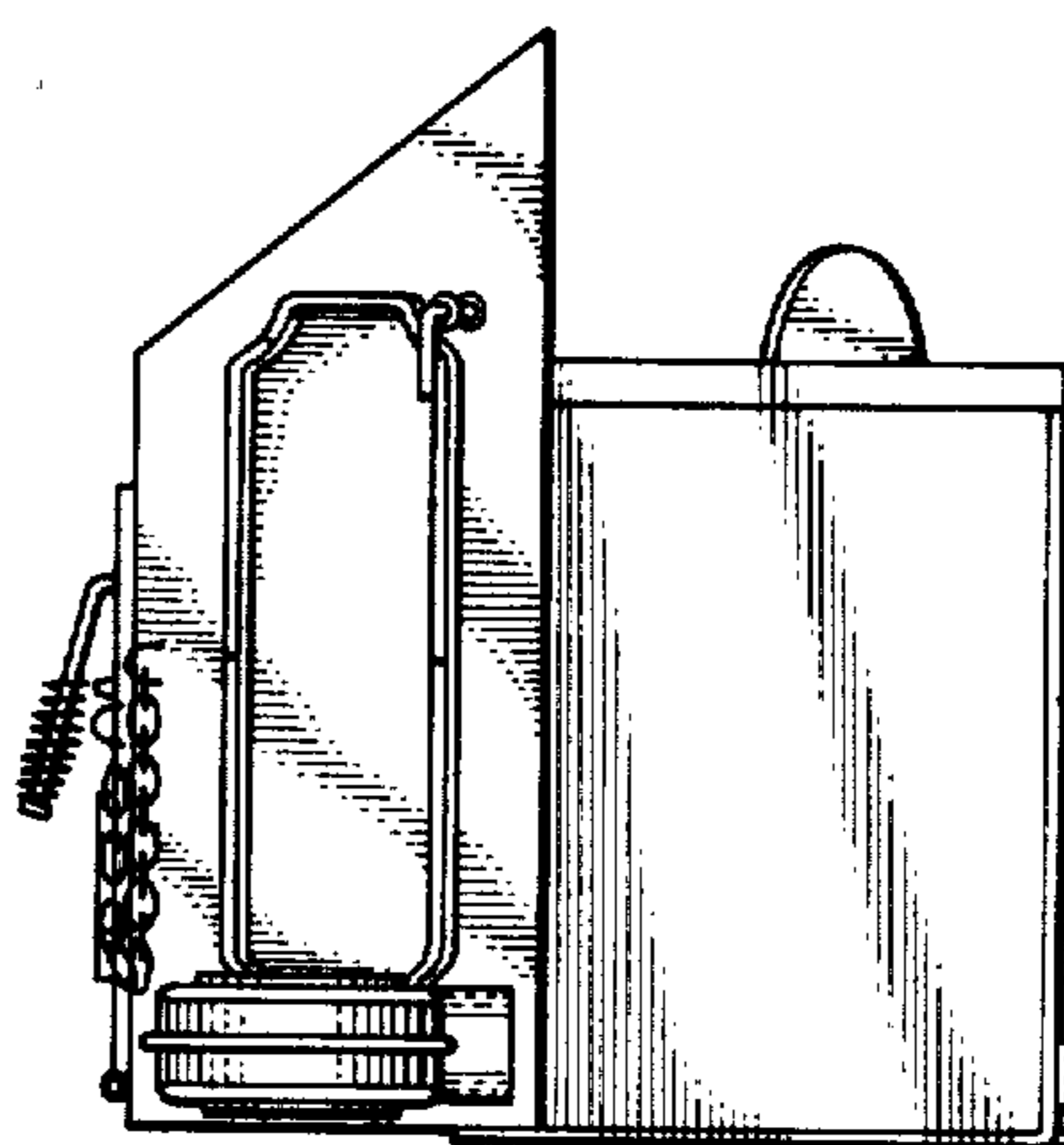

FIG. 5

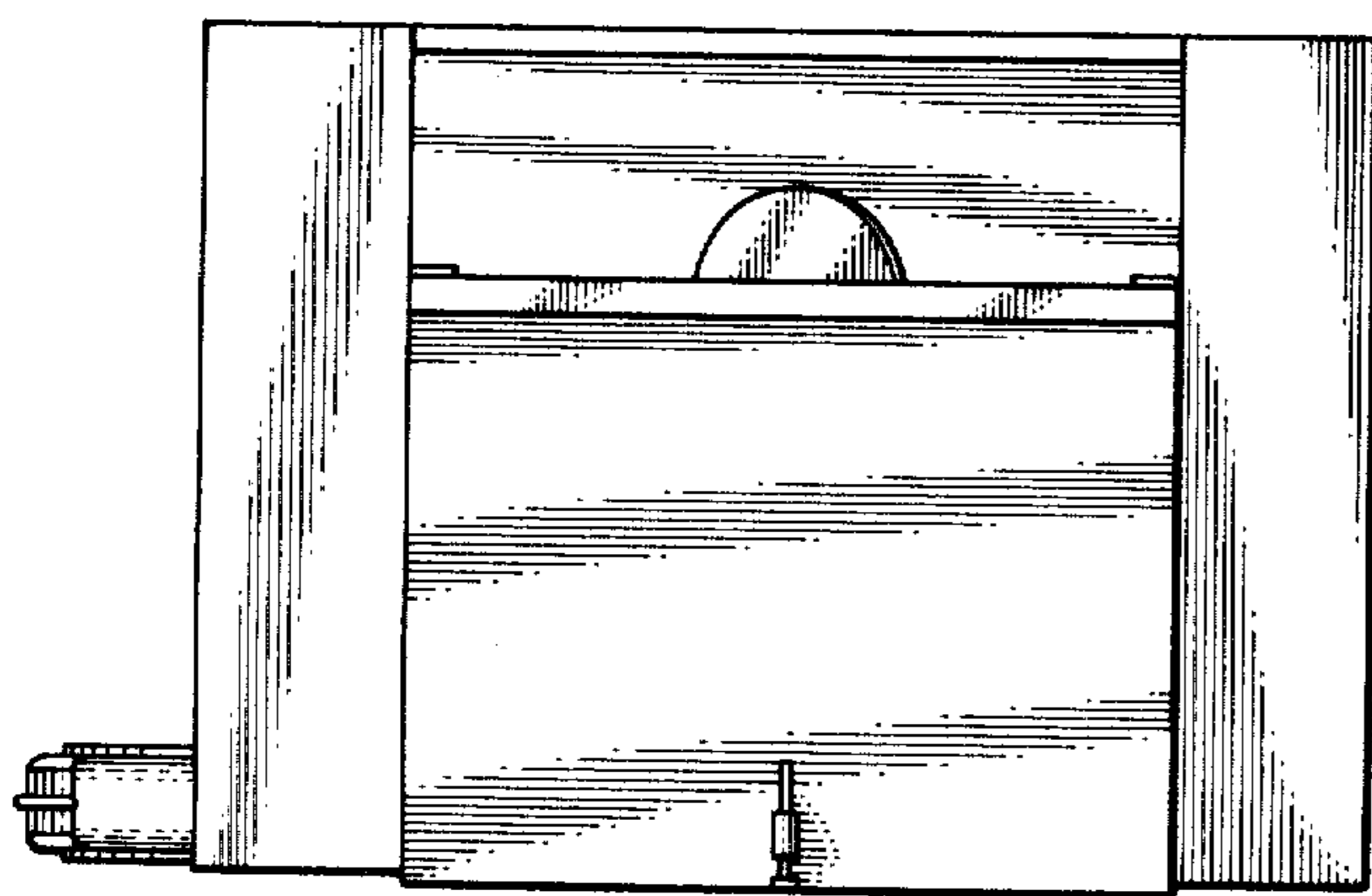

FIG. 7

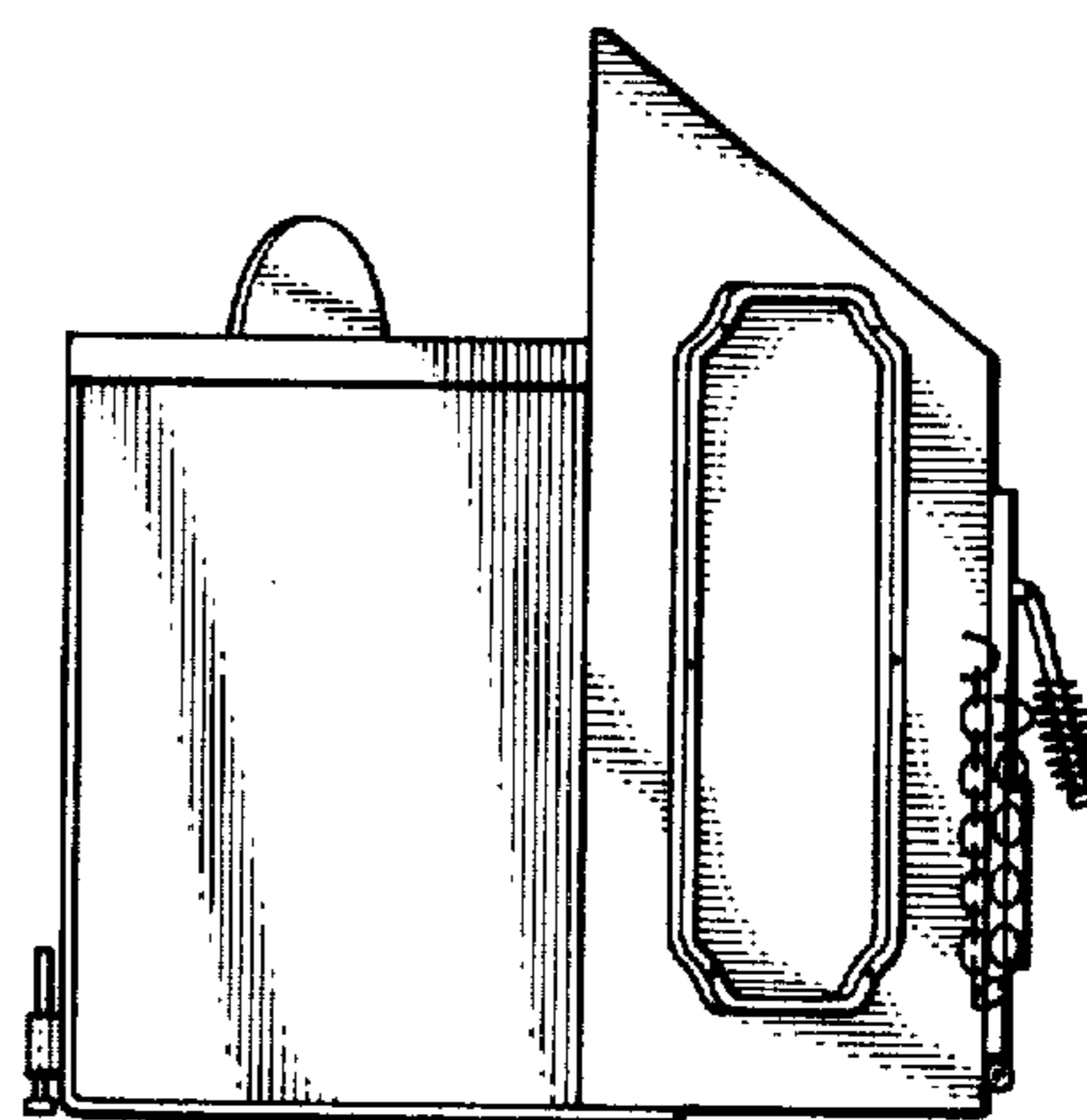

FIG. 6