

- [54] TIRE
- [75] Inventors: **André E. J. Baus**, Colmar-Berg; **Jean F. L. Fontaine**, Ingeldorf; **Brian L. Ham**, Mertzig, all of Luxembourg
- [73] Assignee: **The Goodyear Tire & Rubber Company**, Akron, Ohio
- [\*\*] Term: **14 Years**
- [21] Appl. No.: **13,591**
- [22] Filed: **Feb. 21, 1979**
- [30] Foreign Application Priority Data  
Nov. 3, 1978 [GB] United Kingdom ..... 987125/78
- [51] Int. Cl. .... **D12-15**
- [52] U.S. Cl. .... **D12/147**
- [58] Field of Search ..... D12/141, 145, 146-148, D12/137; 152/209 R, 209 A, 209 B, 209 D

- [56] **References Cited**  
**U.S. PATENT DOCUMENTS**  
D. 253,467 11/1979 Ezura et al. .... D12/147  
D. 256,349 8/1980 Fontaine et al. .... D12/146
- Primary Examiner*—James M. Gandy  
*Attorney, Agent, or Firm*—Frank Pincelli

[57] **CLAIM**  
The ornamental design for a tire, substantially as shown and described.

**DESCRIPTION**  
FIG. 1 is a perspective view of a tire showing our new design it being understood that the tread pattern is repeated throughout the circumference of the tire, the opposite side being substantially the same as that shown; FIG. 2 is a front elevational view thereof; and FIG. 3 is a side elevational view thereof.

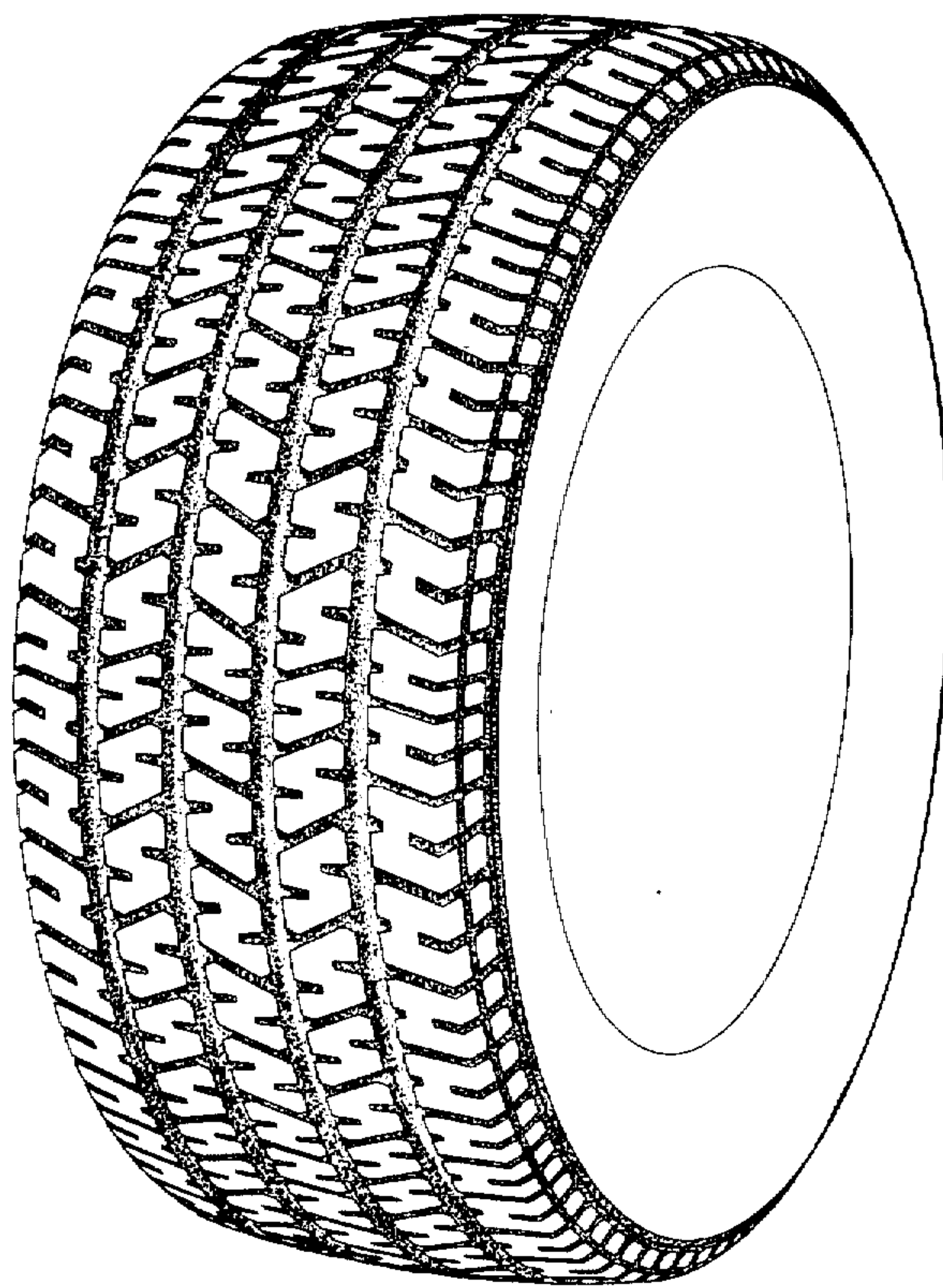

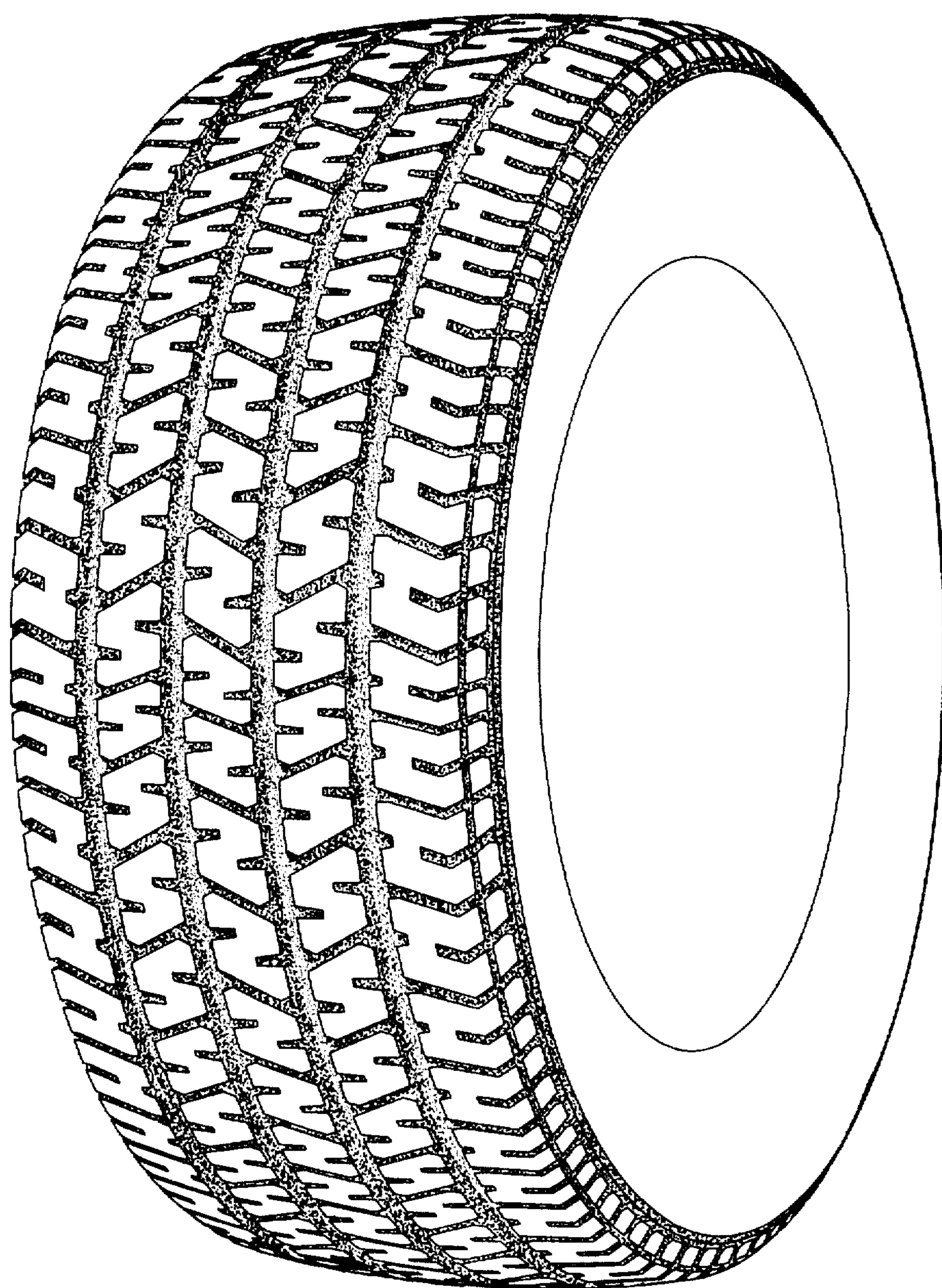

FIG. 1



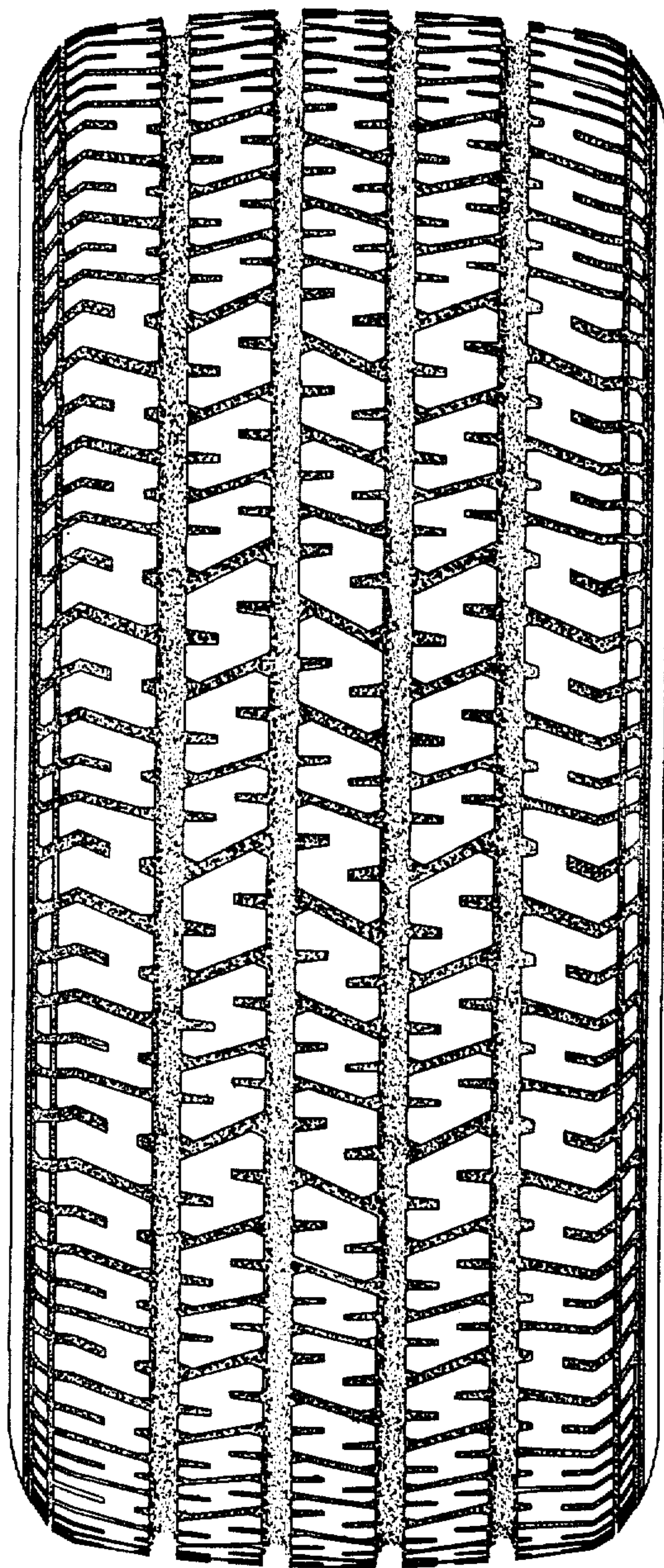

FIG. 2

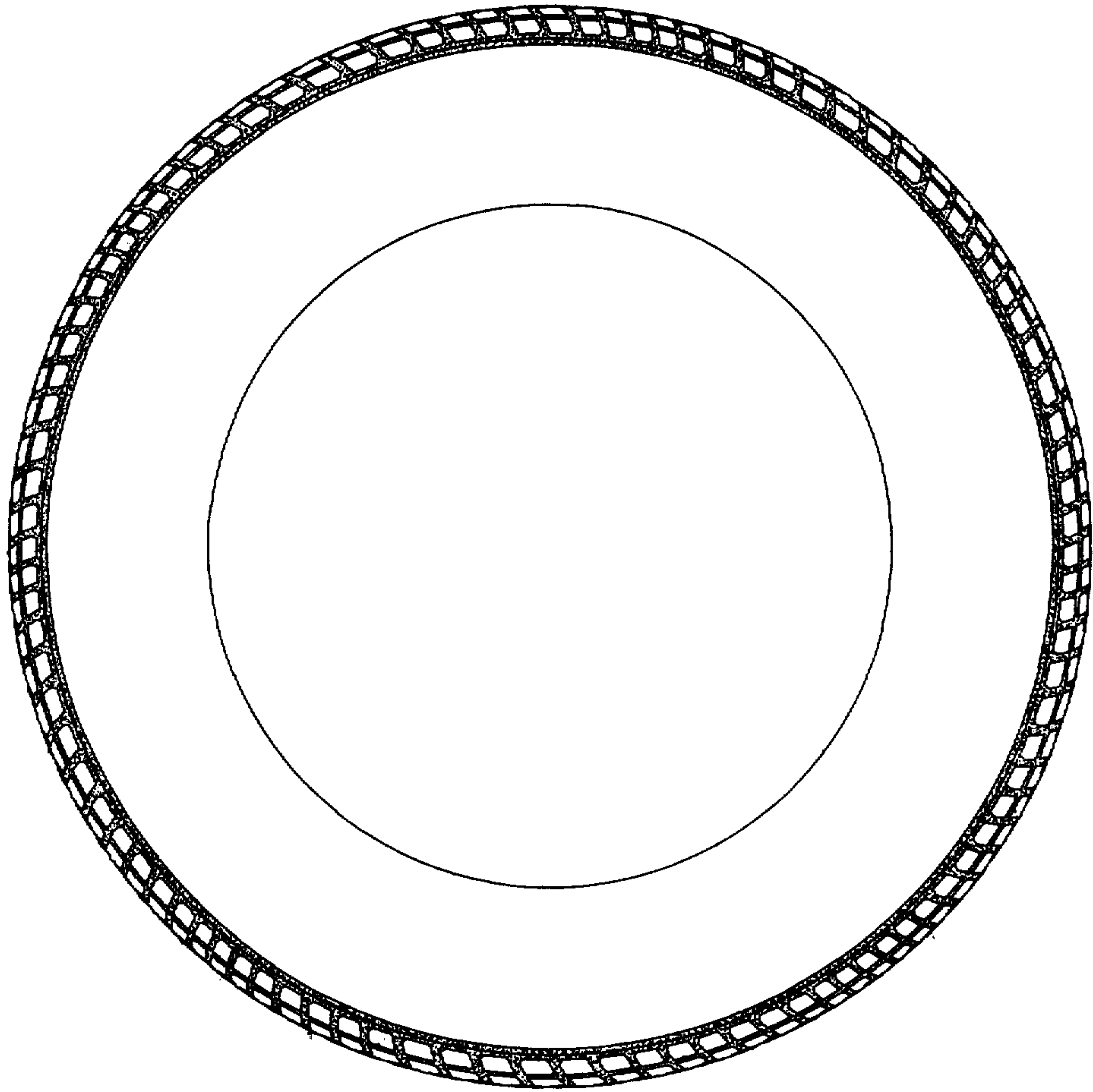

FIG. 3