

[54] TIRE

[75] Inventor: André E. J. Baus, Colmar-Berg, Luxembourg

[73] Assignee: The Goodyear Tire & Rubber Company, Akron, Ohio

[**] Term: 14 Years

[21] Appl. No.: 13,592

[22] Filed: Feb. 21, 1979

[30] Foreign Application Priority Data

Sep. 20, 1978 [GB] United Kingdom 986441

[51] Int. Cl. D12-15

[52] U.S. Cl. D12/143; D12/148

[58] Field of Search D12/141-143, D12/145-148; 152/209 R, 209 A, 209 B, 209 D

[56] References Cited

U.S. PATENT DOCUMENTS

D. 253,467 11/1979 Ezura et al. D12/147

OTHER PUBLICATIONS

Modern Tire Dealer, 12/76, p. 48, Tire, bottom of page.

Primary Examiner—James M. Gandy
Attorney, Agent, or Firm—Frank Pincelli

[57] CLAIM

The ornamental design for a tire, substantially as shown and described.

DESCRIPTION

FIG. 1 is a perspective view of a tire showing my new design it being understood that the tread pattern is repeated throughout the circumference of the tire, the opposite side being substantially the same as that shown; FIG. 2 is a front elevational view thereof; and FIG. 3 is a side elevational view thereof.

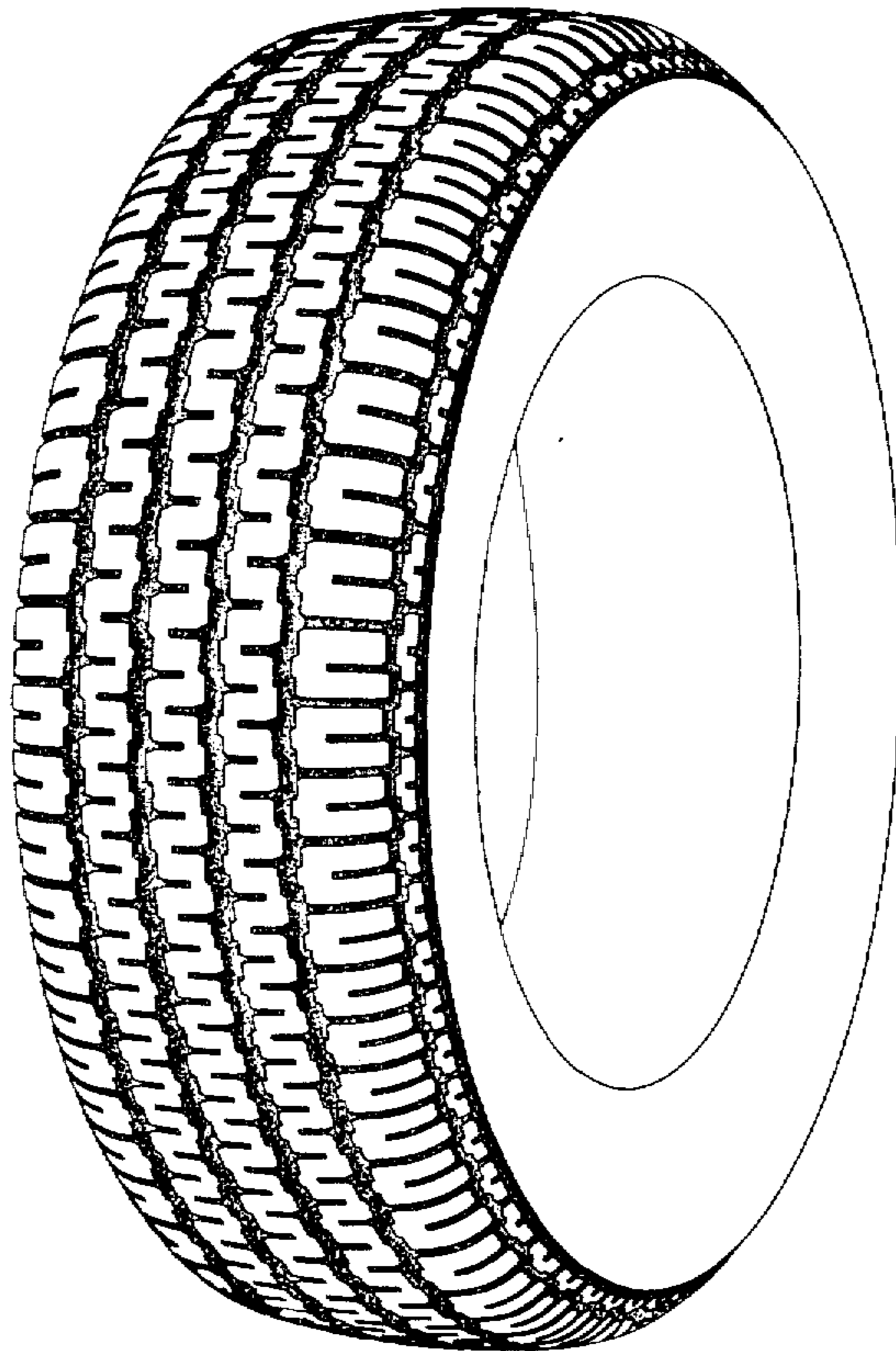

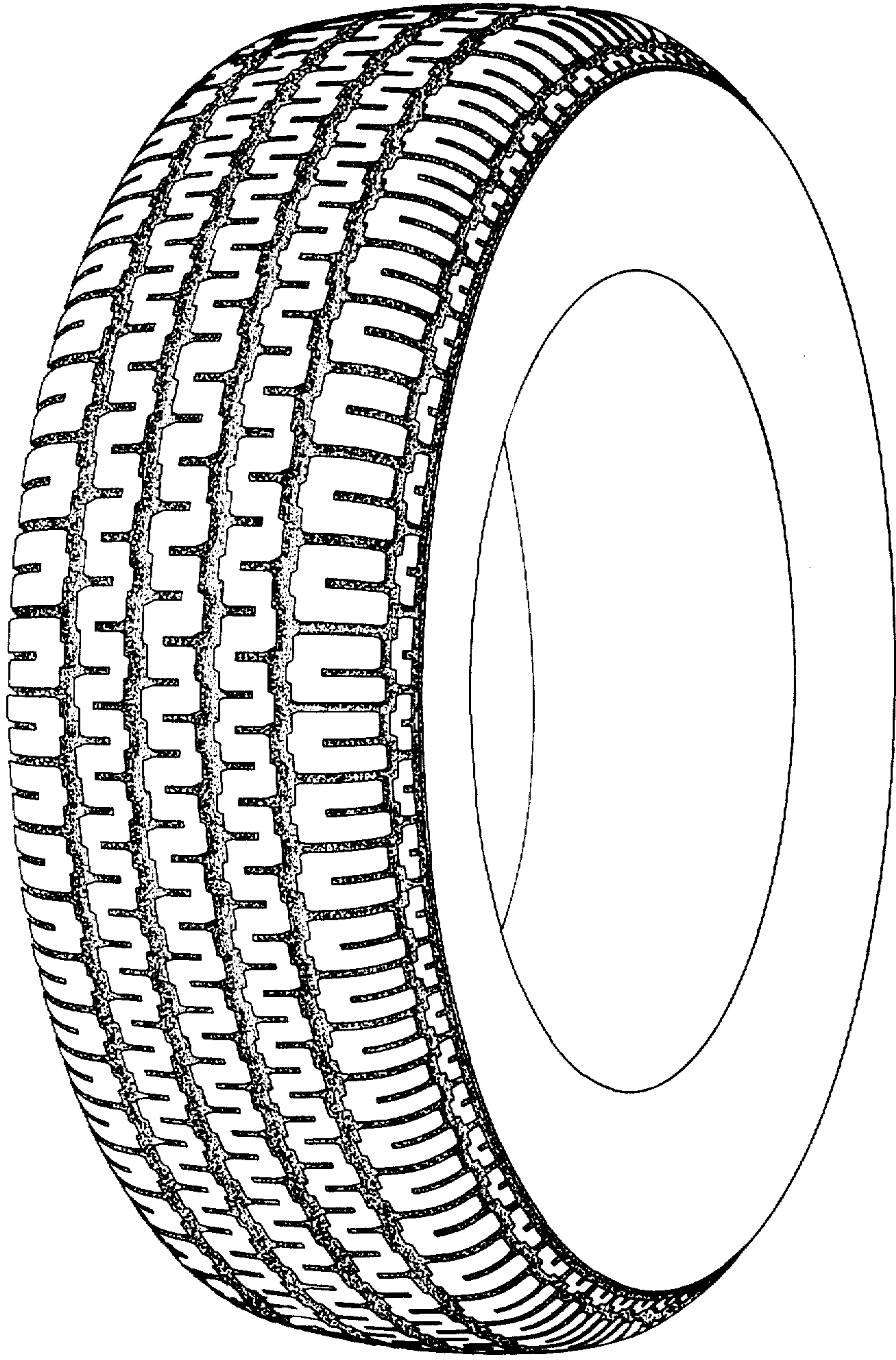

FIG. 1

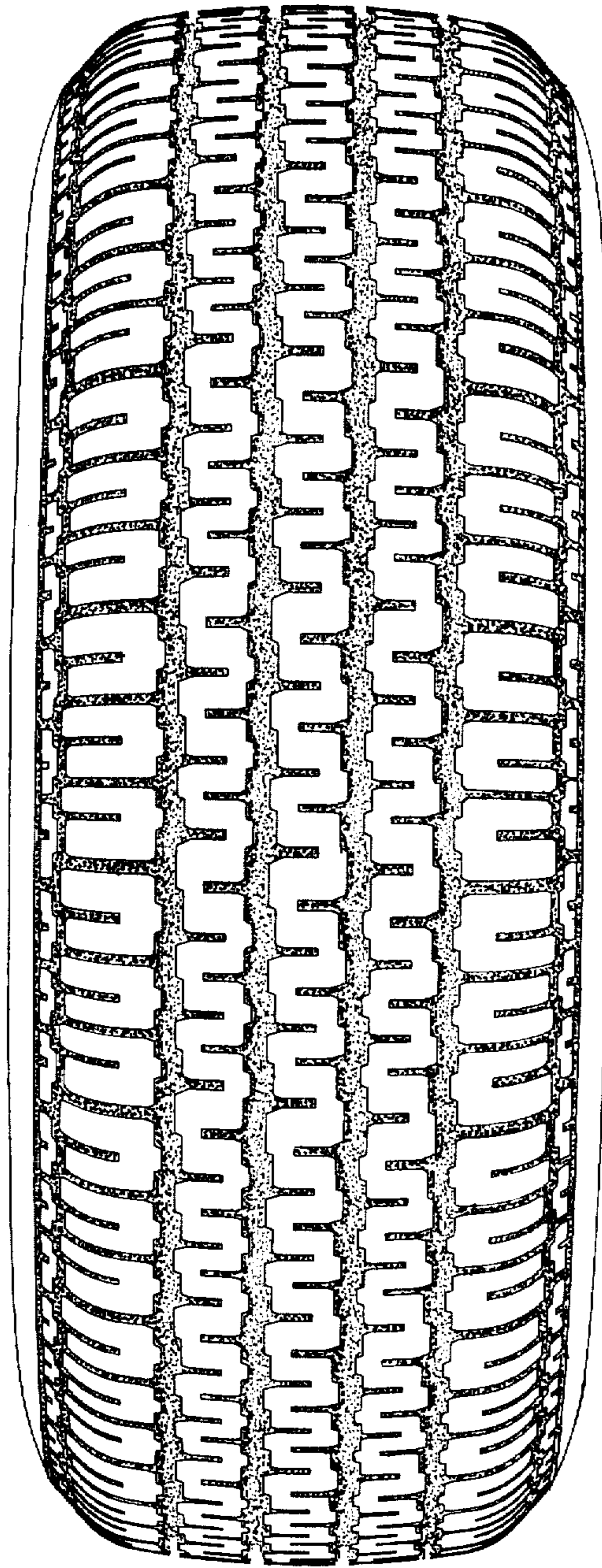

FIG. 2

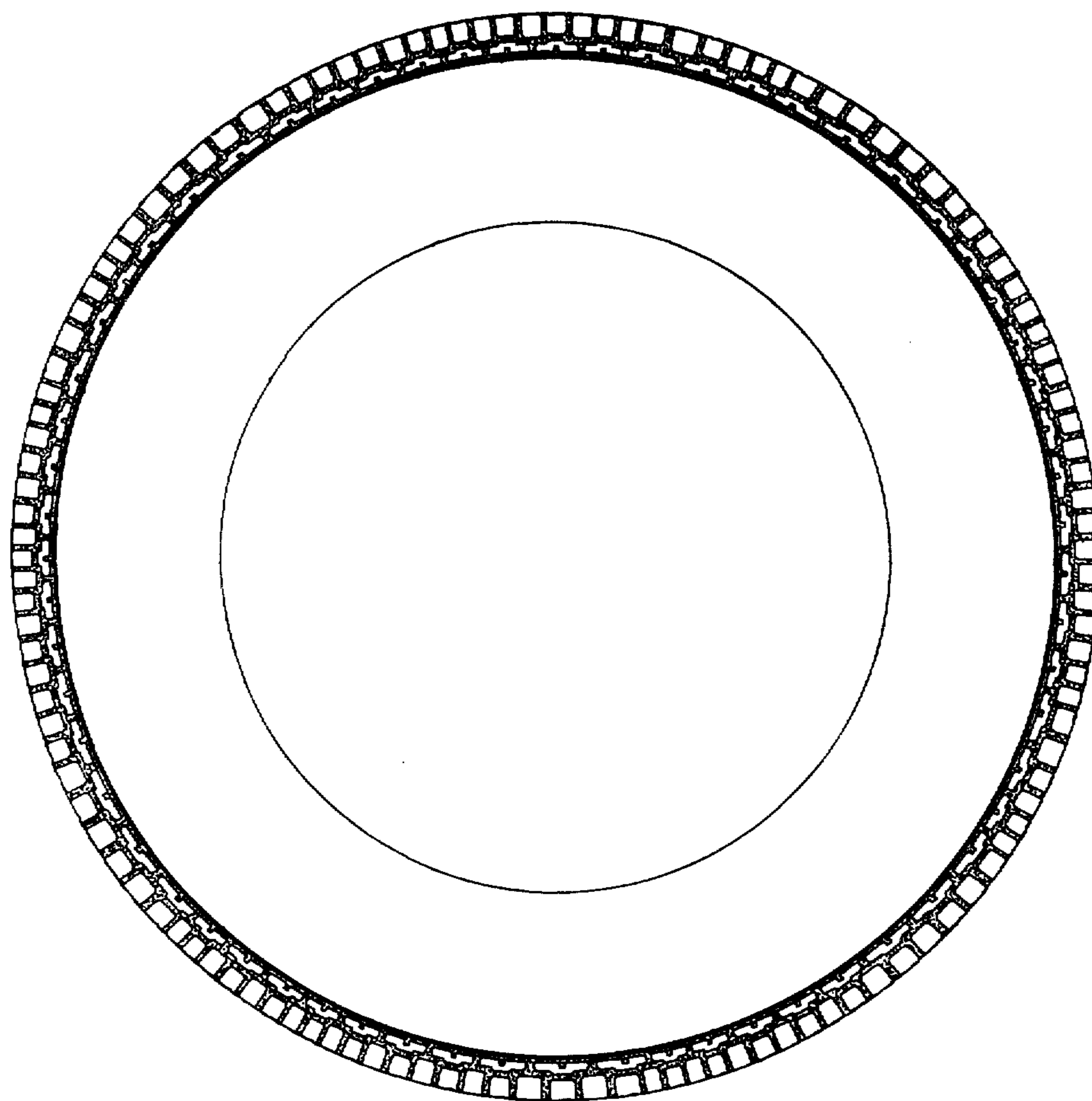

FIG. 3