

[54] PLASTIC SAFETY CAP FOR PLACEMENT OVER THE PROJECTING SHARP ENDS OF CONCRETE REINFORCING BARS

3,233,502 2/1966 Fernberg 85/80
3,420,013 1/1969 Alvarado 52/301

[76] Inventors: Lyman F. Bush, 1217 - 122nd St. Ct. E., Tacoma, Wash. 98445; Dennis R. Weaver, 4614 Ray Nash Dr. NW., Gig Harbor, Wash. 98335

FOREIGN PATENT DOCUMENTS

822540 10/1959 United Kingdom 52/223 L

Primary Examiner—Veronica O’Keefe
Attorney, Agent, or Firm—Eugene D. Farley

[**] Term: 14 Years

[57] CLAIM

[21] Appl. No.: 4,084

The ornamental design for a plastic safety cap for placement over the projecting sharp ends of concrete reinforcing bars, as shown.

[22] Filed: Jan. 17, 1979

[51] Int. Cl. D8—99

DESCRIPTION

[52] U.S. Cl. D8/386; D8/349; D8/354; D8/384; D8/385; 52/223 L; 52/687; 52/704; D25/77

FIG. 1 is a view in side elevation of a plastic safety cap for placement over the projecting sharp ends of concrete reinforcing bars showing my new design.

[58] Field of Search D8/499, 349, 354, 384, D8/385, 386; 52/223 L, 301, 687, 704; 85/80; D25/77

FIG. 2 is a top plan view thereof.

FIG. 3 is a bottom plan view thereof.

FIGS. 4 and 5 are views in side and rear elevation, respectively, thereof and

FIG. 6 is a longitudinal sectional view of the safety cap showing concealed cross sectional contour which is part of my new design.

[56] References Cited

U.S. PATENT DOCUMENTS

D. 204,415 4/1966 Barry D8/386

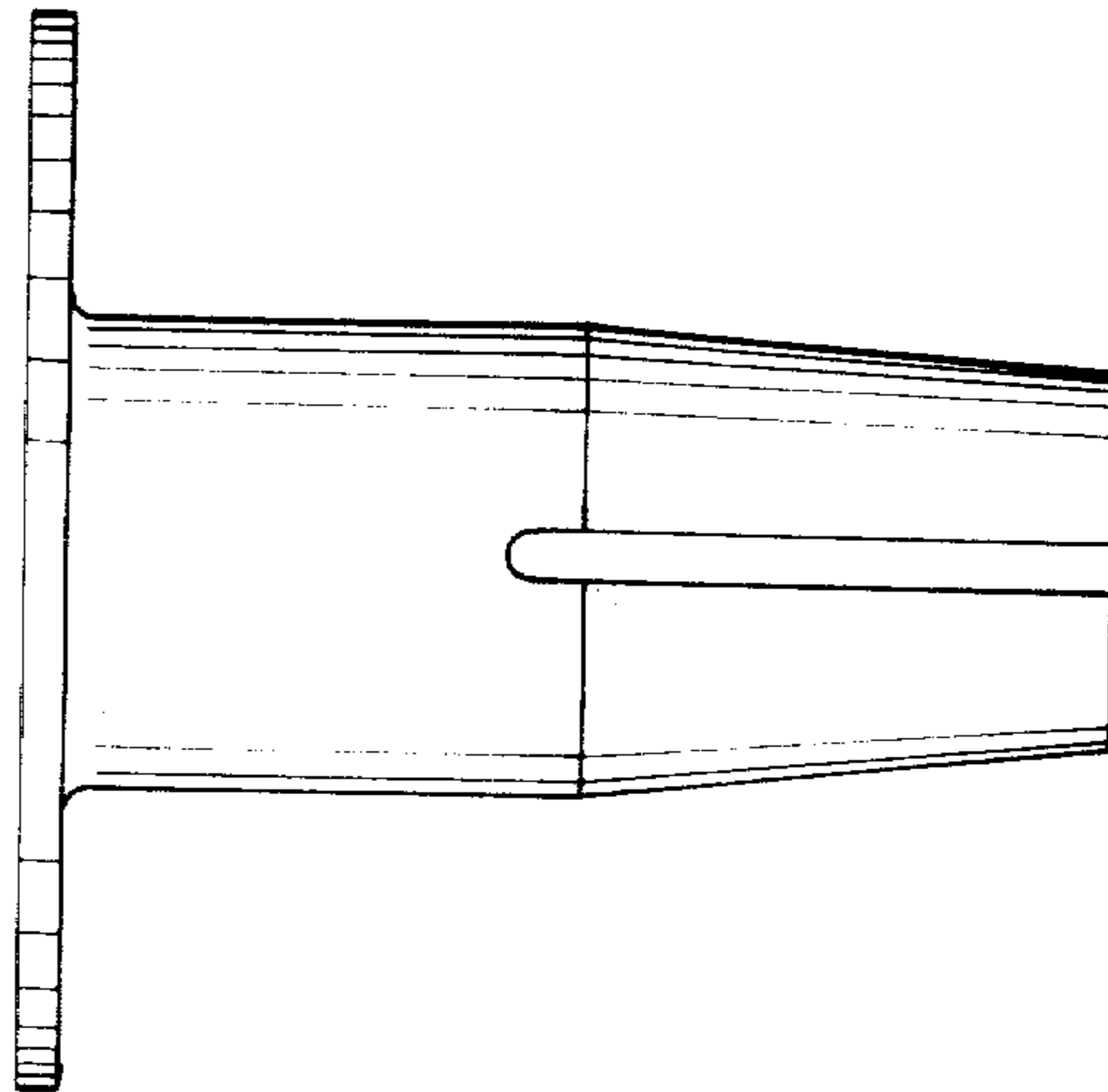

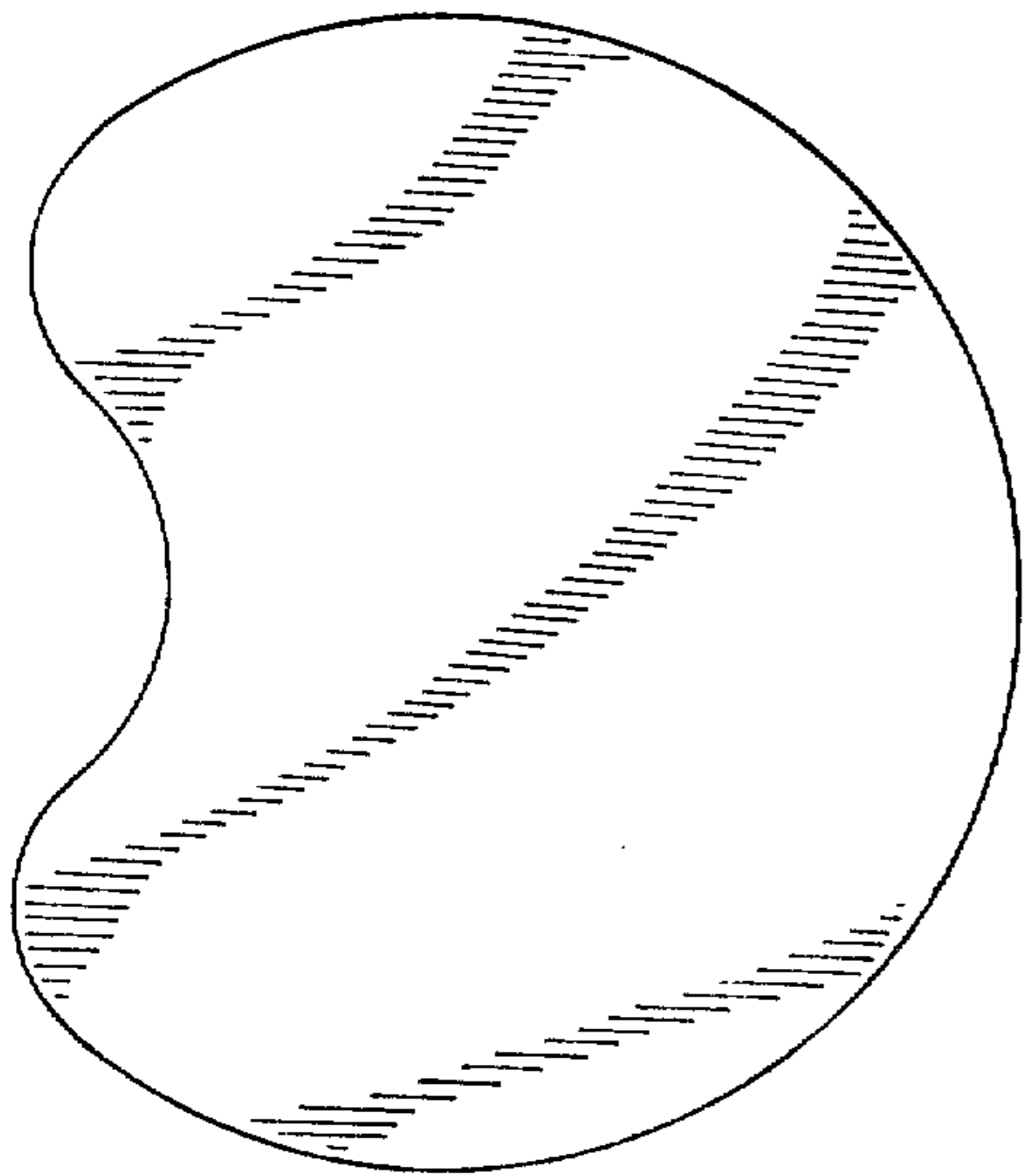

Fig. 2.

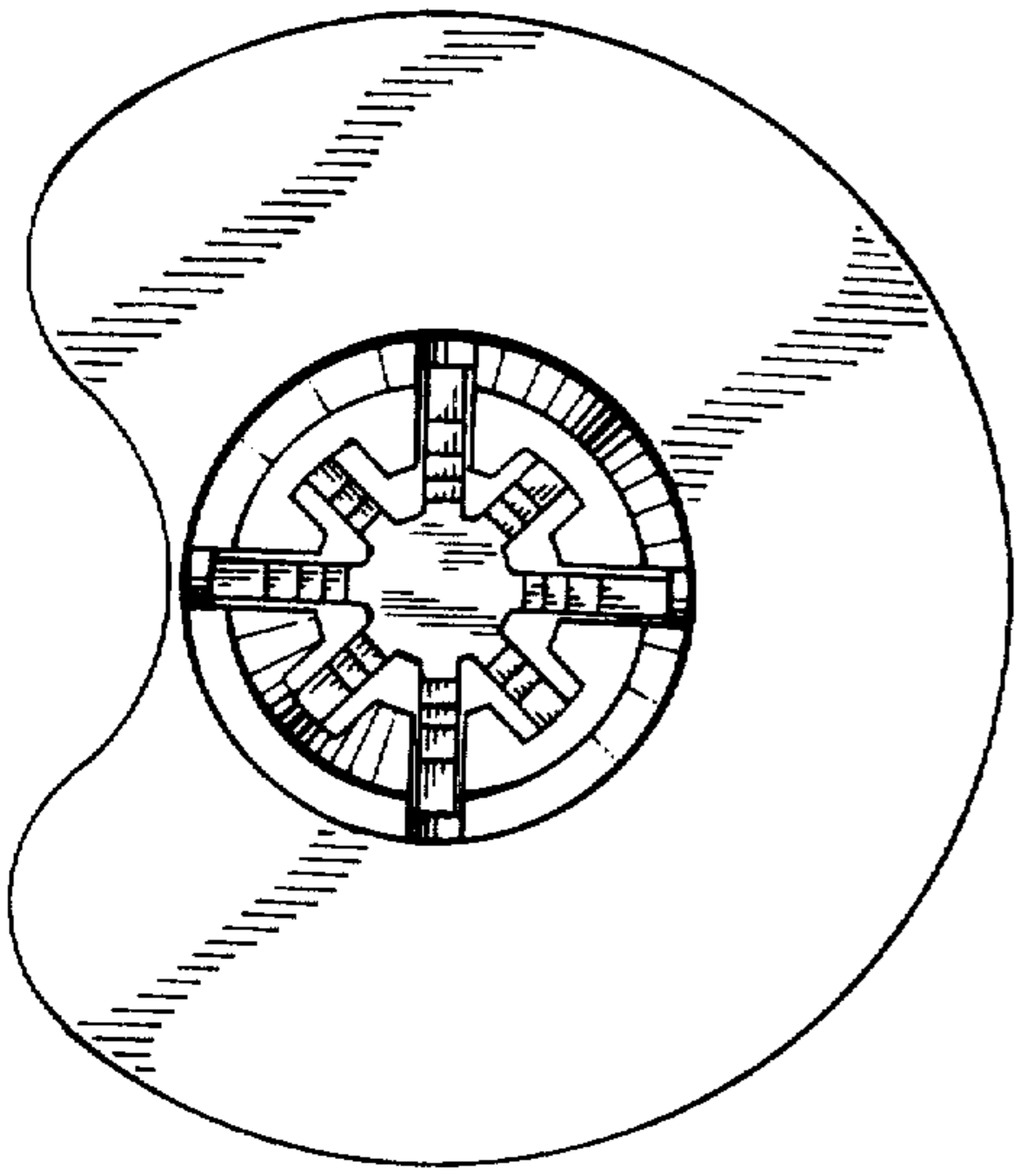

Fig. 3.

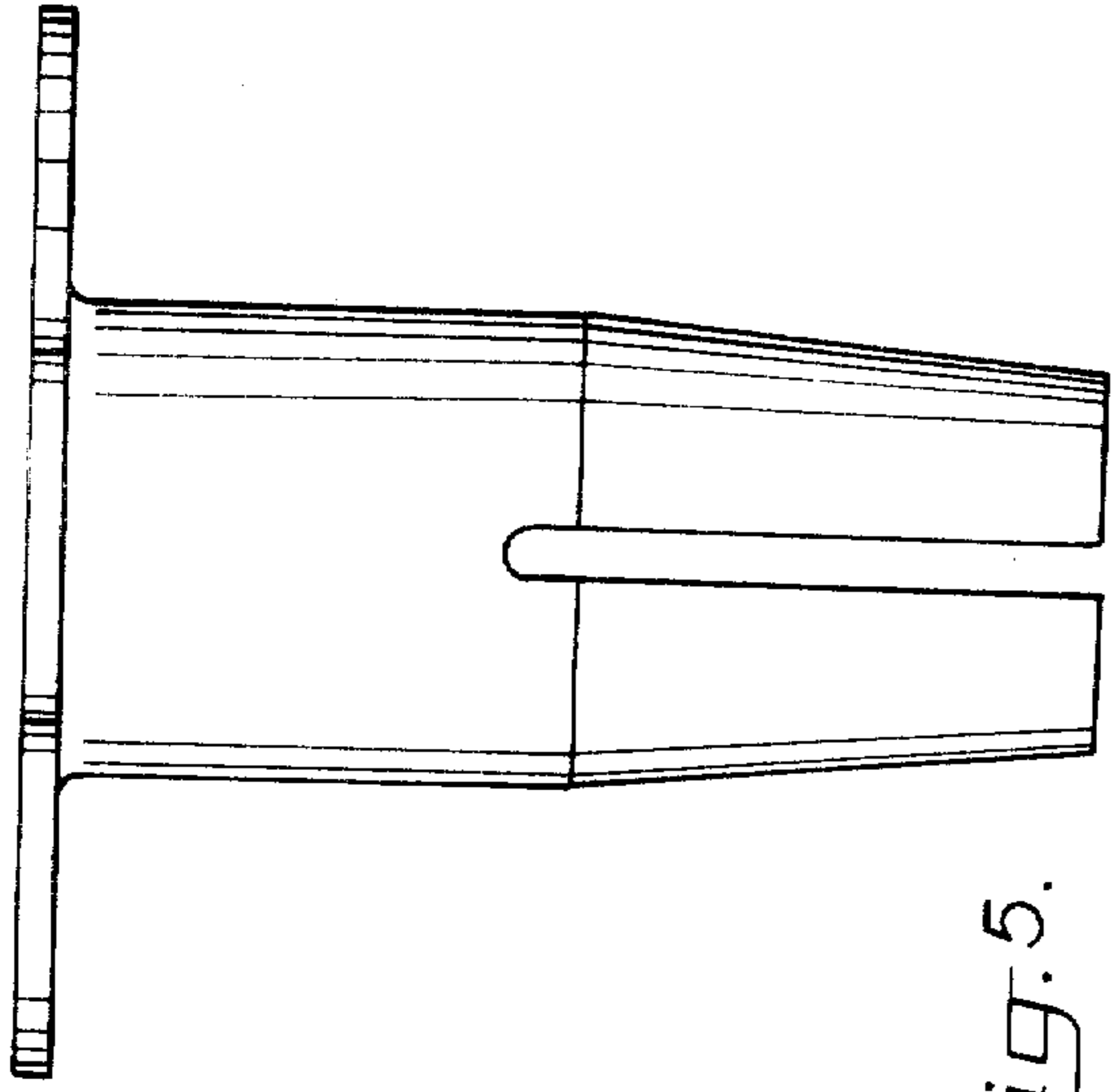

Fig. 5.

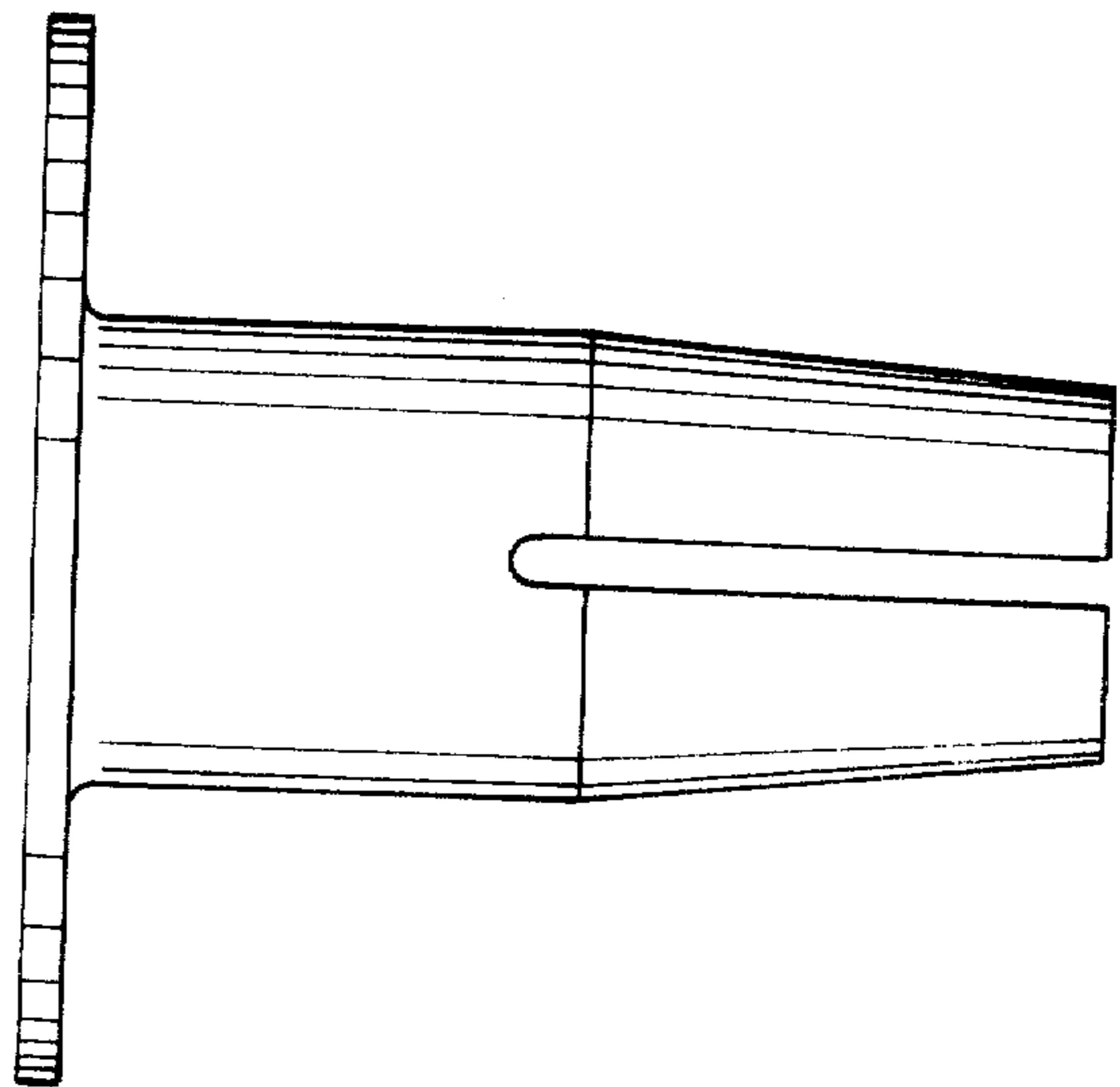

Fig. 1.

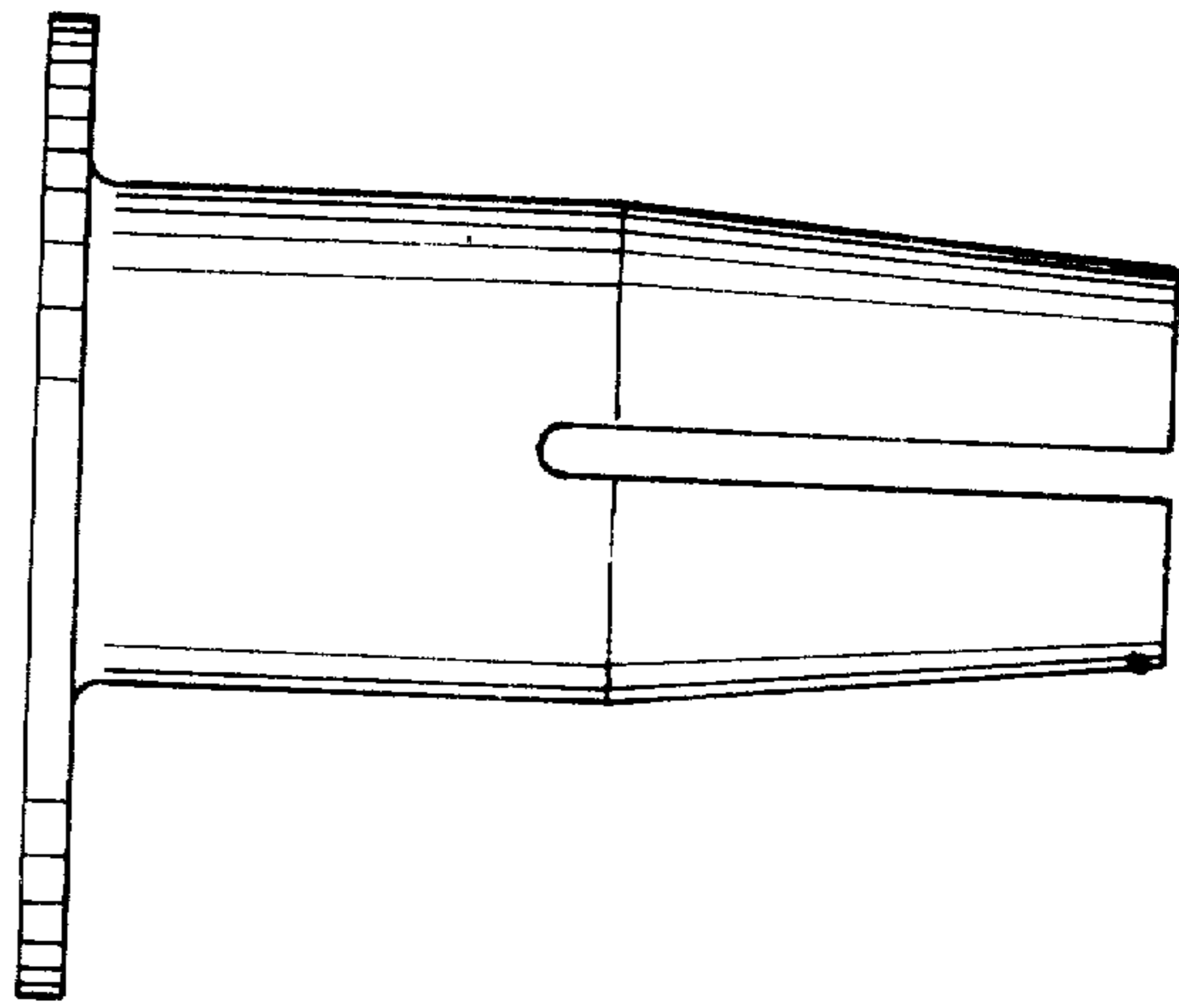

Fig. 4.

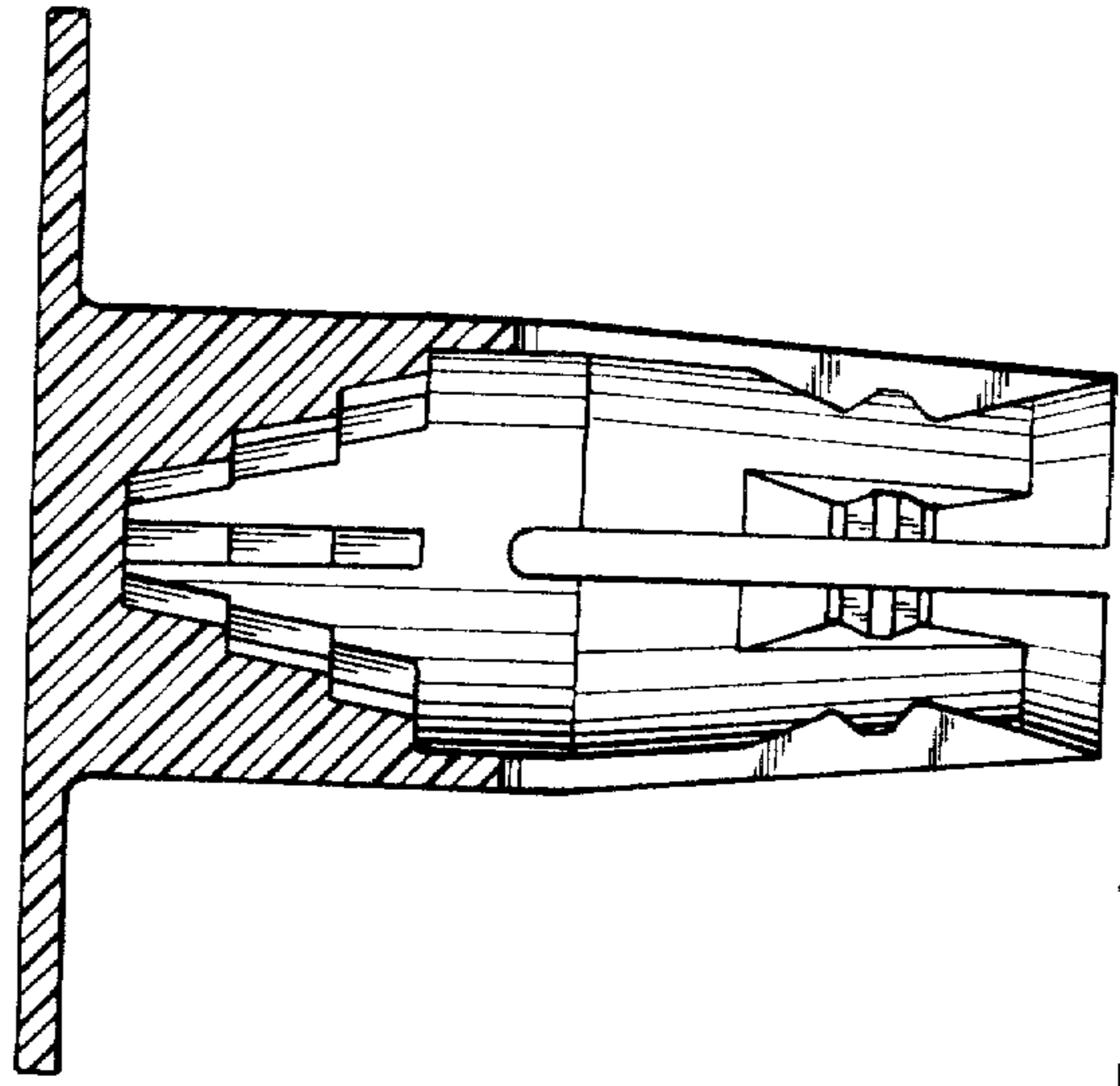

Fig. 6.