

[54] RING GEAR FOR PLANETARY GEAR ASSEMBLY

3,596,538 8/1971 Braun ..... 74/801  
4,126,060 11/1978 Rineer ..... 74/801  
4,133,344 1/1979 Hunter et al. .... 74/801

[76] Inventor: Katsuyuki Totsu, No. 1-17-8, Higashi Mukojima, Sumida-ku, Tokyo, Japan

Primary Examiner—Sam Rosen

[\*\*] Term: 14 Years

[57] CLAIM

[21] Appl. No.: 931,117

The ornamental design for a ring gear for planetary gear assembly, substantially as shown and described.

[22] Filed: Aug. 4, 1978

DESCRIPTION

[51] Int. Cl. .... D15—99 D15—09;

FIG. 1 is a perspective front view of a ring gear for planetary gear assembly showing my design;

[52] U.S. Cl. .... D15/138; D15/148;

FIG. 2 is a front elevational view thereof;

D15/149; D15/199

FIG. 3 is a rear elevational view thereof;

[58] Field of Search ..... D15/135, 149, 148, 199,

FIG. 4 is a side view thereof;

D15/138; 74/606 R, 607, 438, 797, 801, 803;

FIG. 5 is a view as seen by rotating FIG. 4, 90° to the right;

D8/61, 68, 70

FIG. 6 is a view as seen by rotating FIG. 5 180°;

[56] References Cited

U.S. PATENT DOCUMENTS

FIG. 7 is a sectional view taken along the line A—A of FIG. 3.

D. 54,266 12/1919 Johnson ..... D15/148

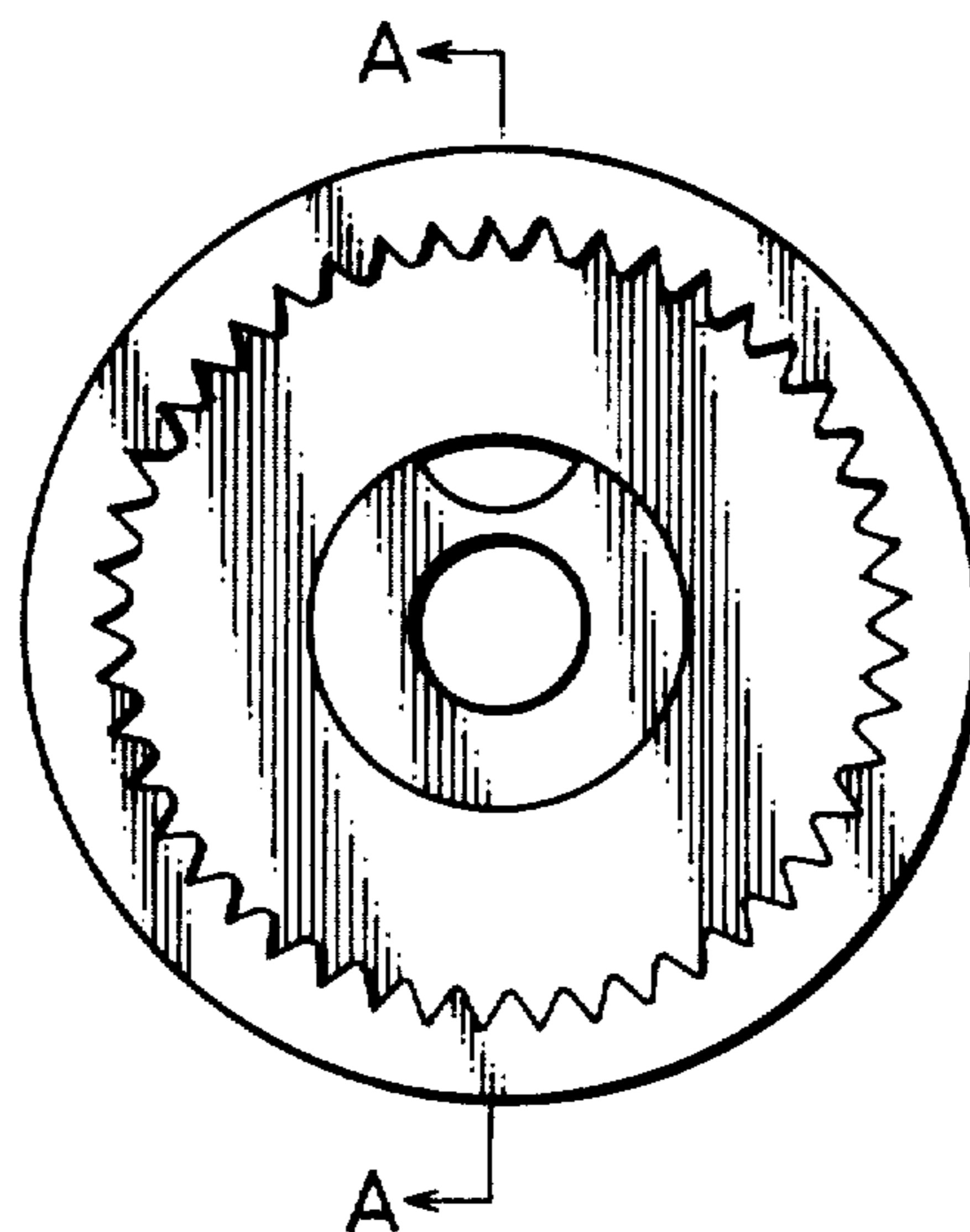

FIG.1

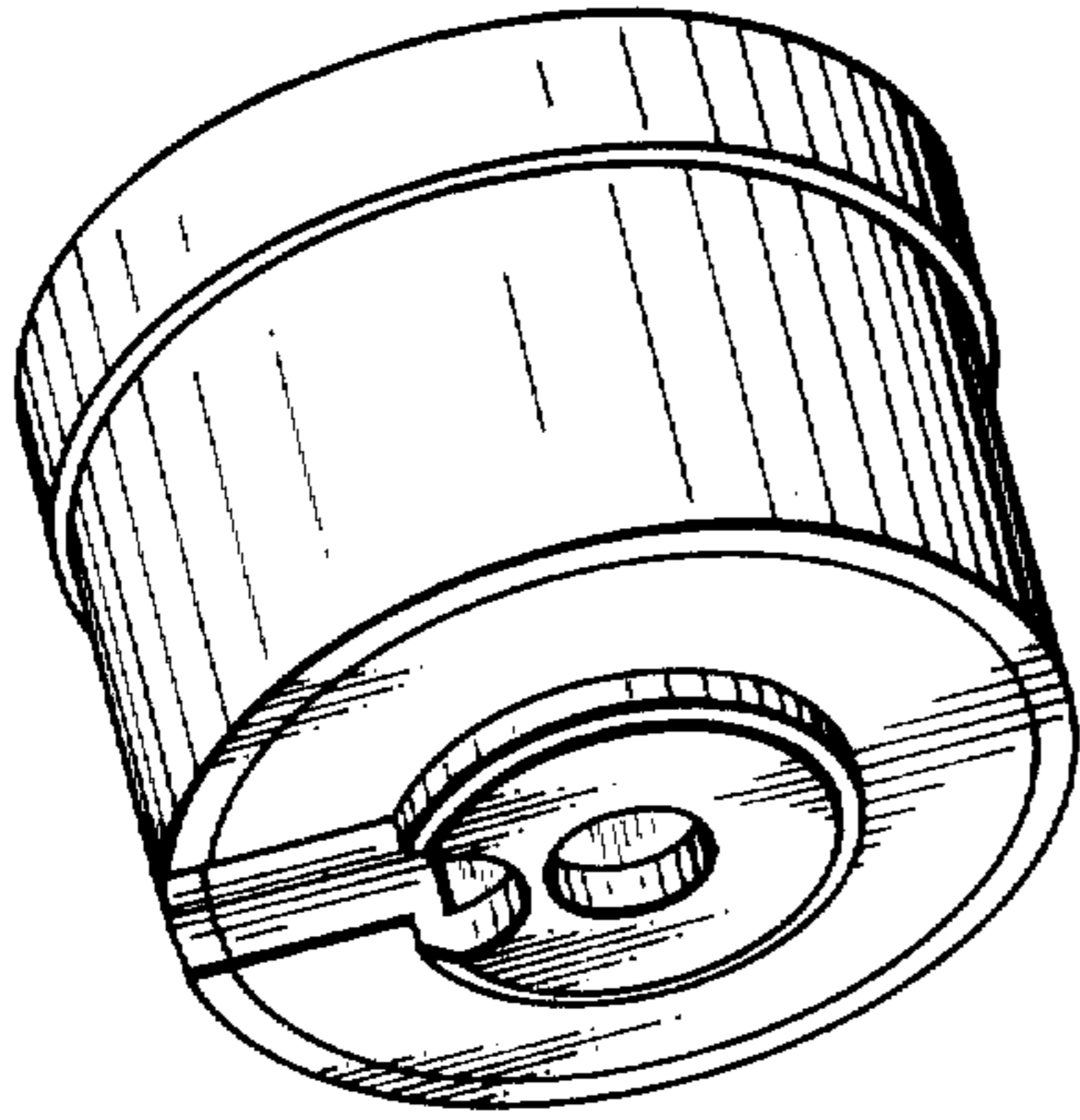

FIG.5

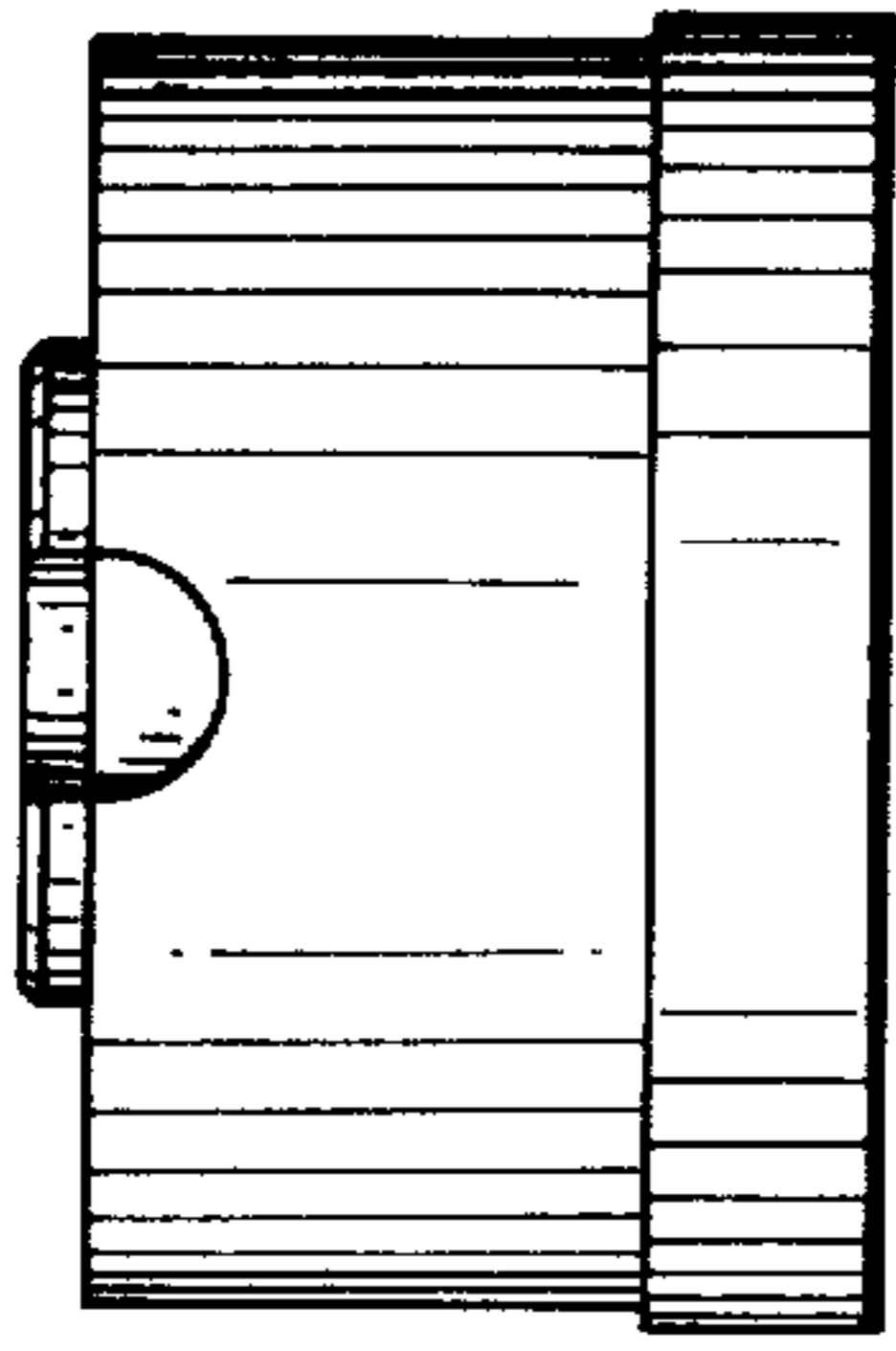

FIG.6

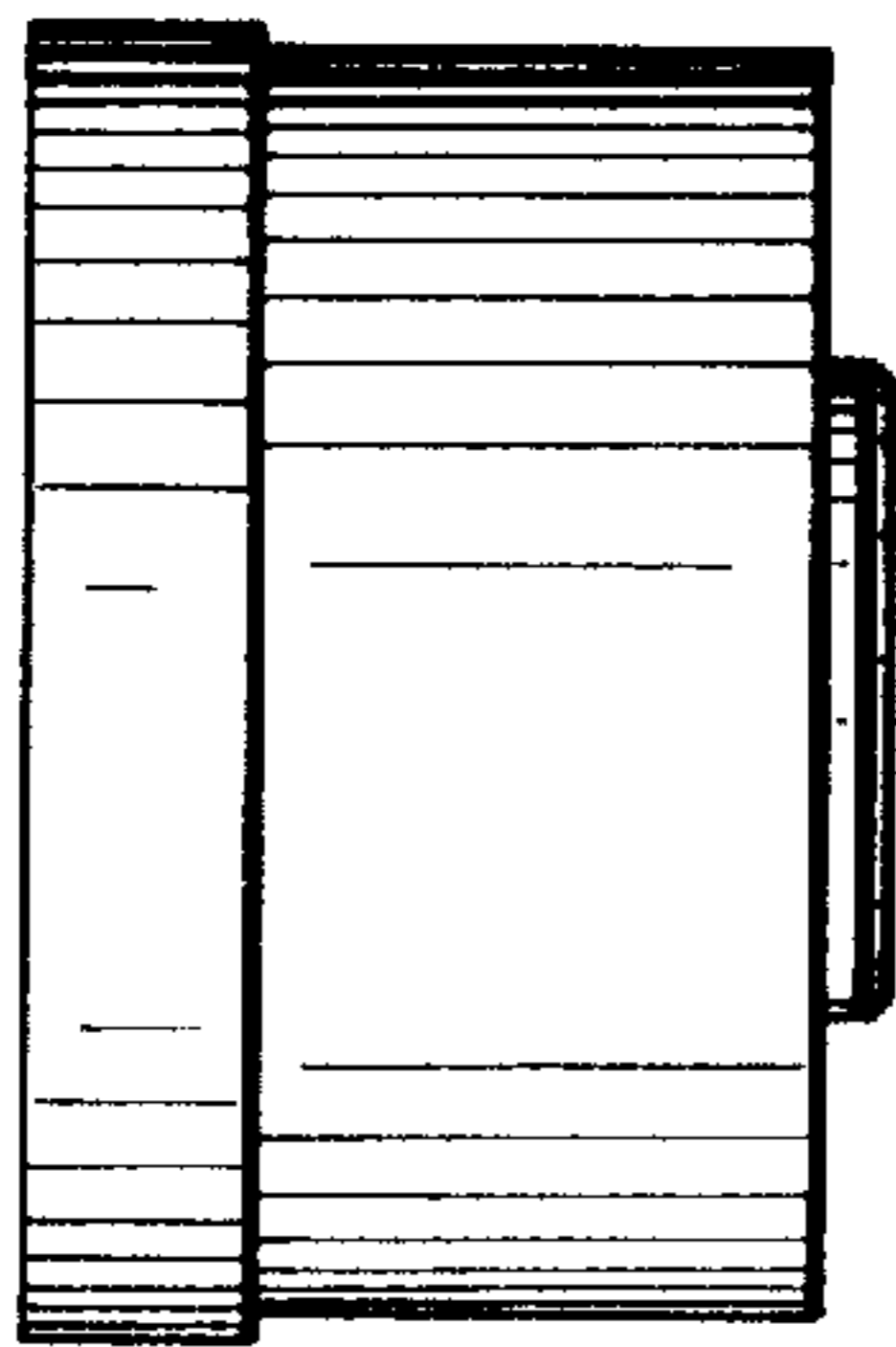

FIG.4

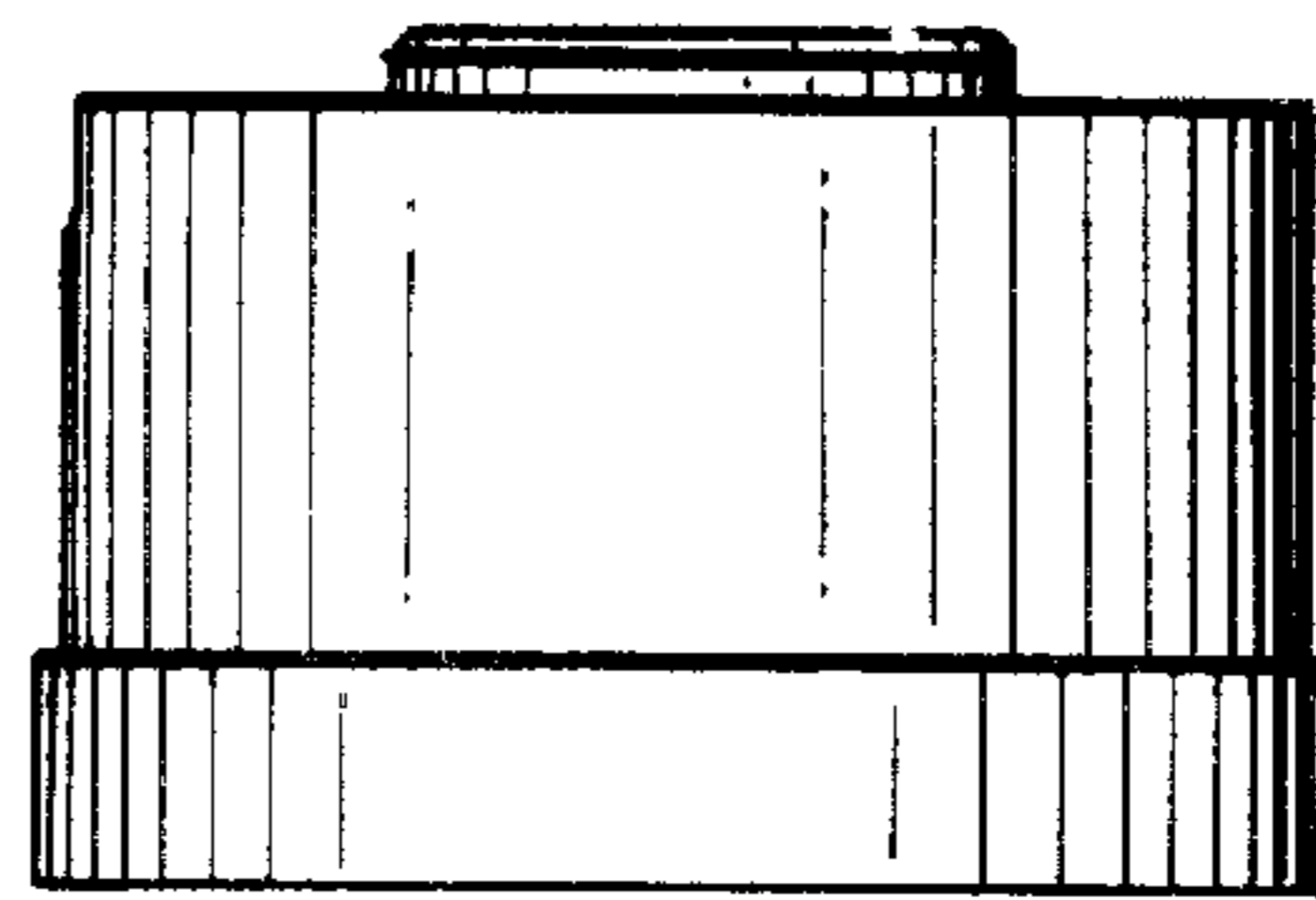

FIG.2

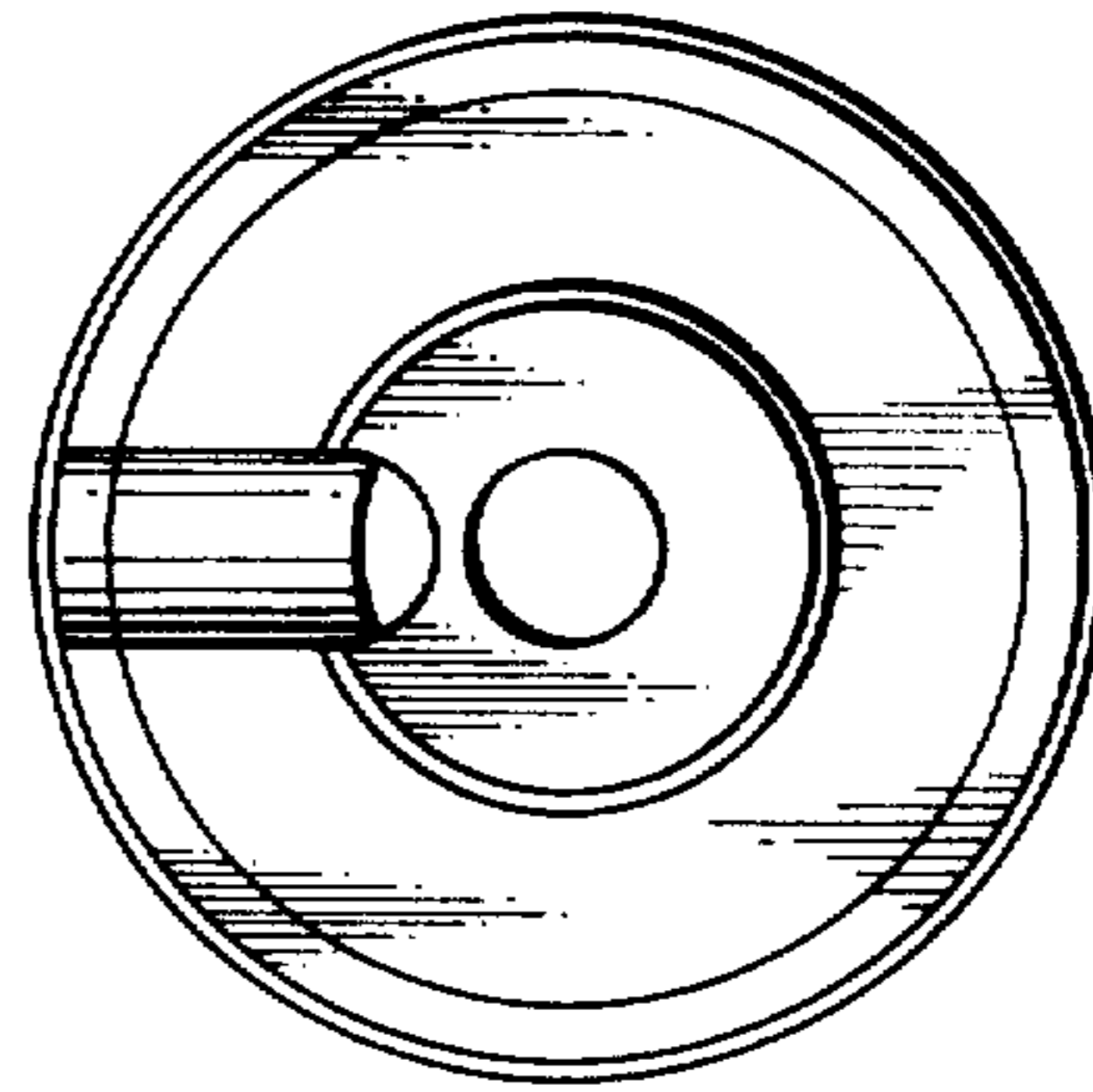

FIG.3

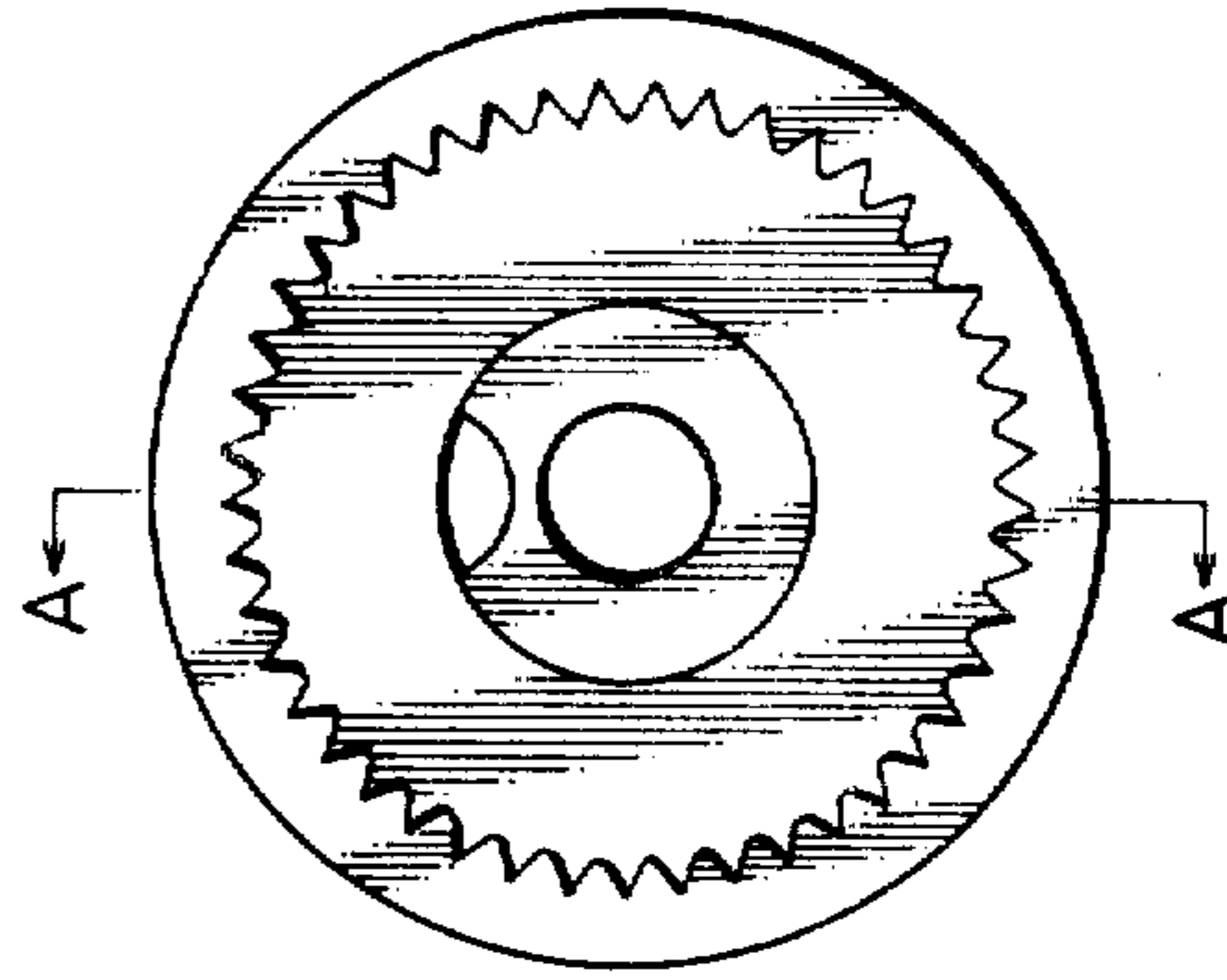

FIG.7

