

[54] TOY RACE CAR

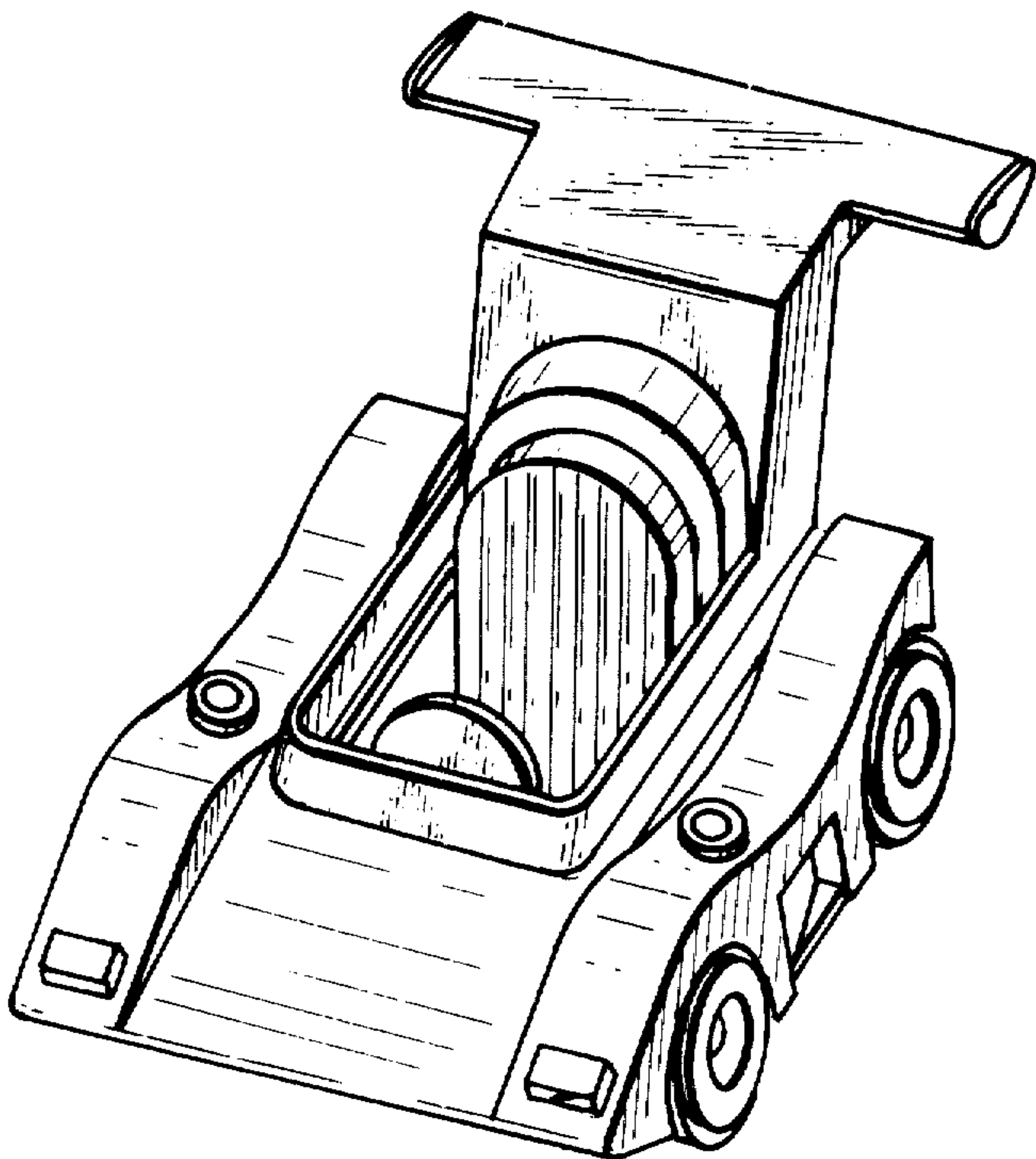
[75] Inventor: Jack L. Breneman, Orchard Park,  
N.Y.  
[73] Assignee: The Quaker Oats Company, Chicago,  
Ill.  
[\*\*] Term: 14 Years  
[21] Appl. No.: 109,623  
[22] Filed: Jan. 4, 1980

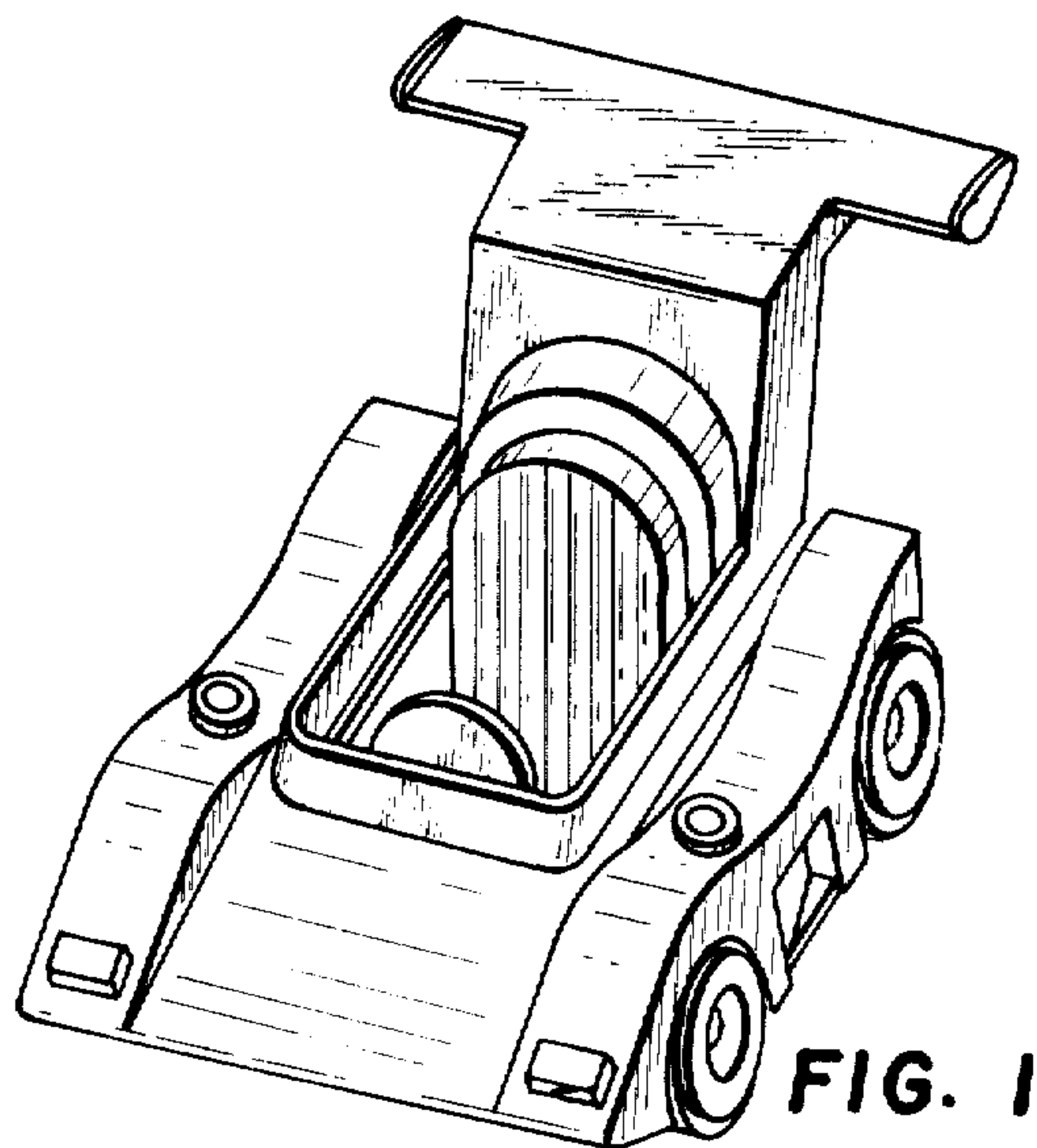
[51] Int. Cl. .... D21—01  
[52] U.S. Cl. .... D21/137  
[58] Field of Search ..... D21/76, 78, 79, 81,  
D21/128, 132, 134, 135, 136, 137, 227; 46/201,  
204, 206, 210, 222, 221, 223

[56] References Cited  
U.S. PATENT DOCUMENTS  
D. 241,960 10/1976 Huffman ..... D21/78  
D. 246,613 12/1977 Ogawa ..... D21/137  
D. 255,258 6/1980 Lukes ..... D21/227  
Primary Examiner—Charles A. Rademaker  
Attorney, Agent, or Firm—Cumpston & Shaw

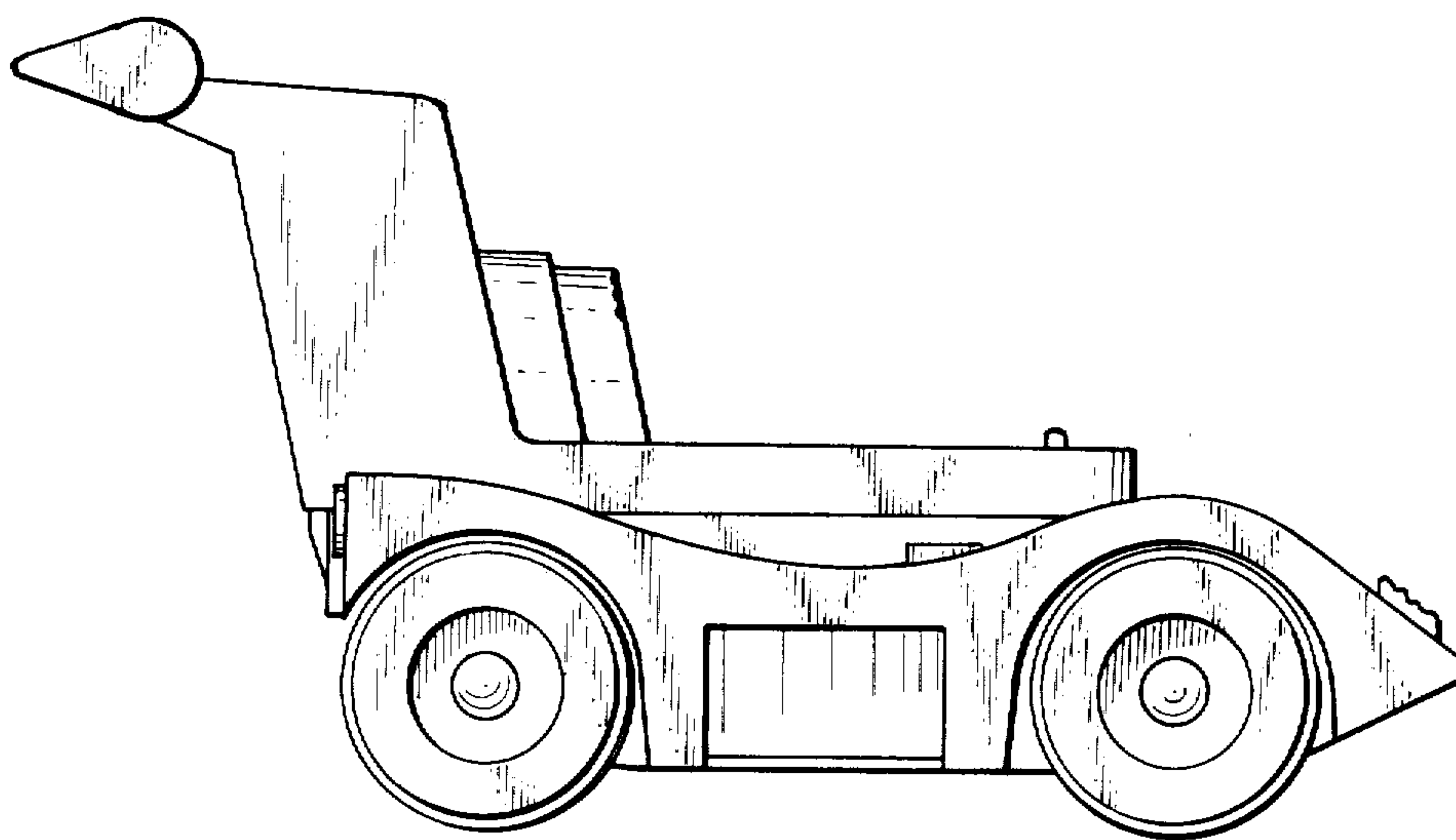
[57] CLAIM  
The ornamental design for a toy race car, substantially  
as shown and described.

DESCRIPTION  
FIG. 1 is a front perspective view of a toy race car  
showing my new design;  
FIG. 2 is a right-side elevational view thereof, the left  
side being substantially a mirror image;  
FIG. 3 is a rear elevational view thereof; and  
FIG. 4 is a bottom plan view thereof.

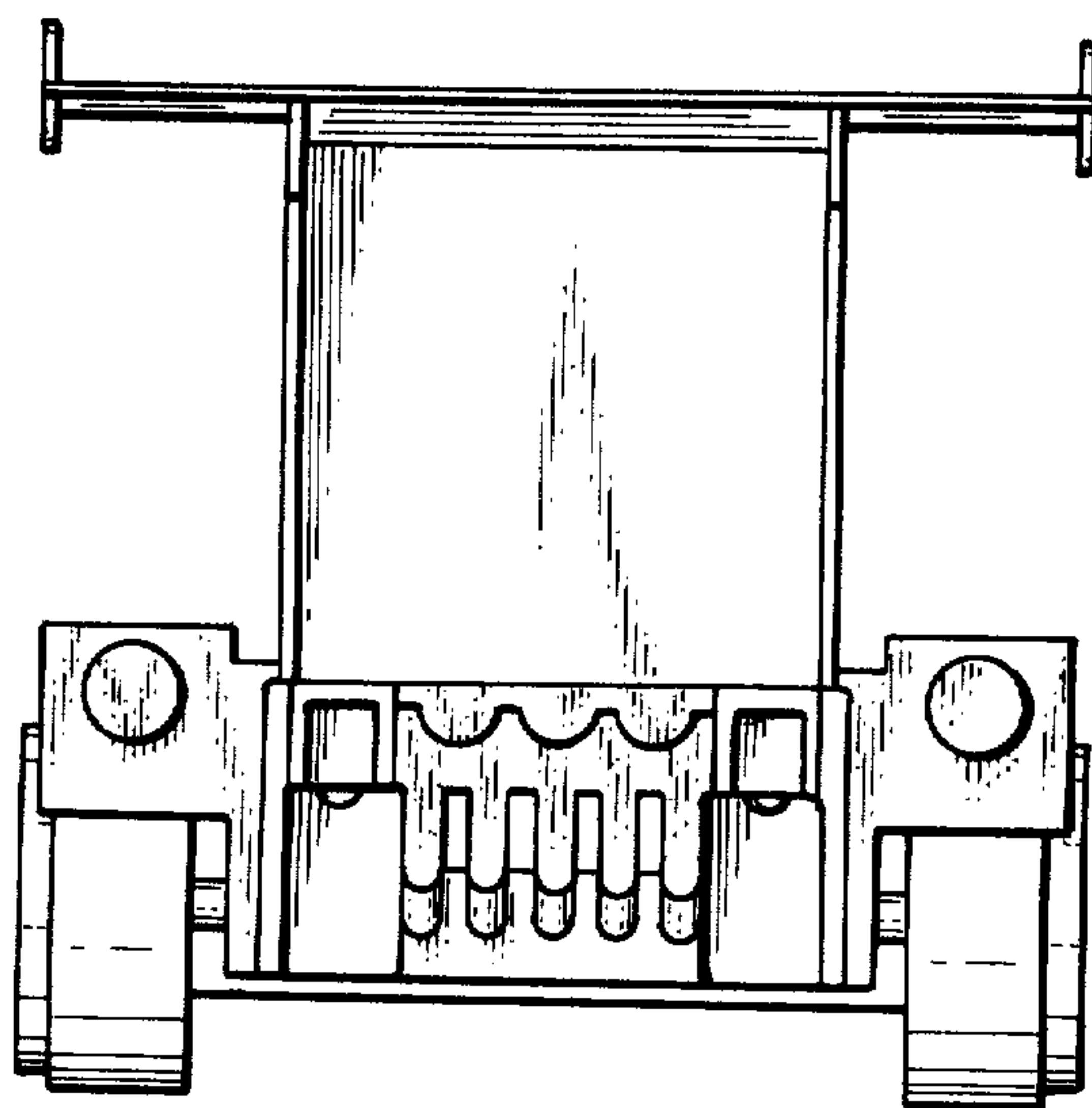




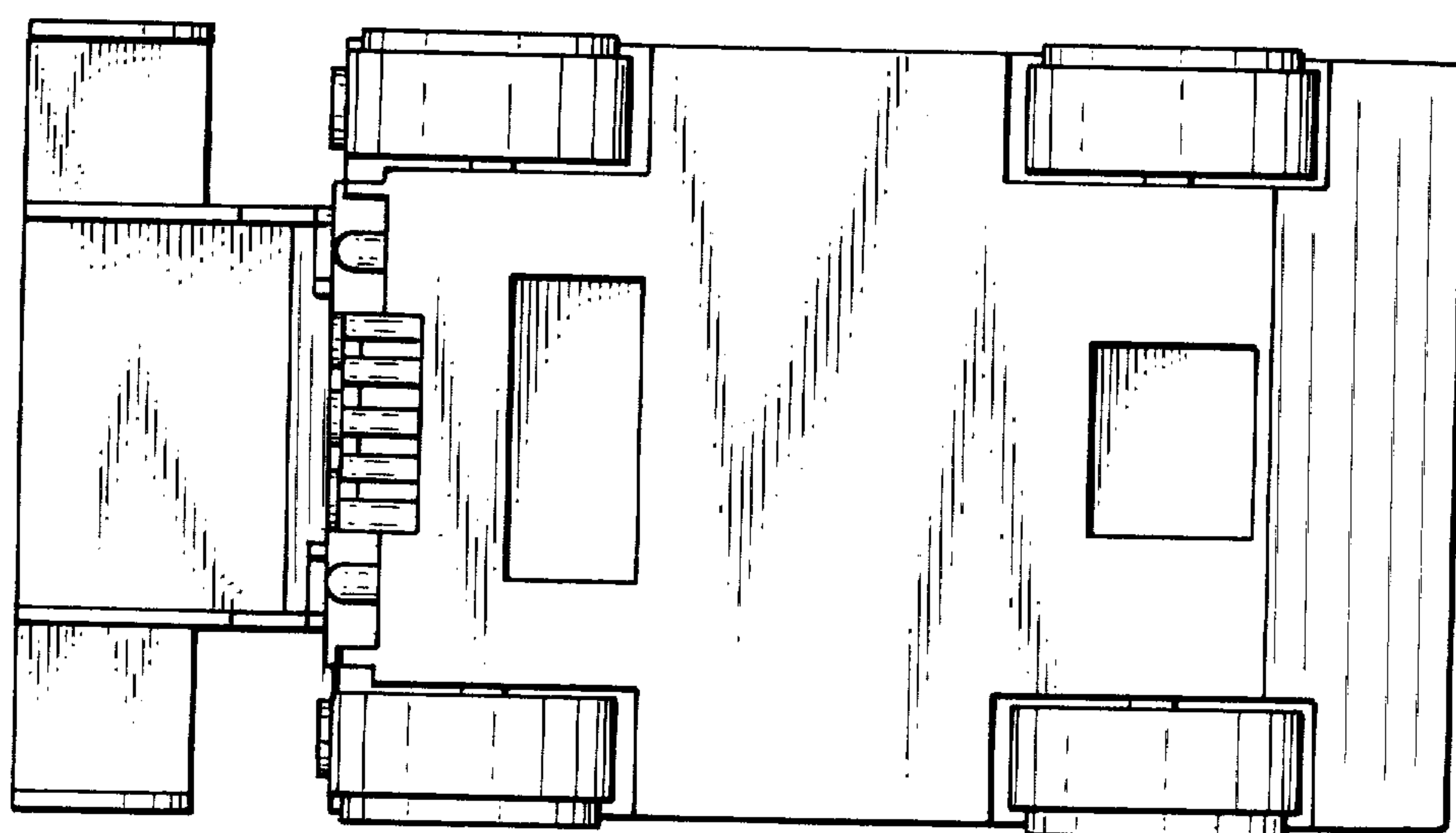
**FIG. 1**



**FIG. 2**



**FIG. 3**



**FIG. 4**