

[54] TIRE

[75] Inventors: André E. J. Baus, Bettembourg; Jean F. L. Fontaine, Ingeldorf; Brian L. Ham, Mertzig, all of Luxembourg

[73] Assignee: The Goodyear Tire & Rubber Company, Akron, Ohio

[\*\*] Term: 14 Years

[21] Appl. No.: 13,589

[22] Filed: Feb. 21, 1979

[30] Foreign Application Priority Data

Nov. 3, 1978 [GB] United Kingdom ..... 987124/78

[51] Int. Cl. .... D12-15

[52] U.S. Cl. .... D12/147

[58] Field of Search ..... D12/141, 145, 146-148, D12/137; 152/209 R, 209 A, 209 B, 209 D

[56]

References Cited

U.S. PATENT DOCUMENTS

- D. 253,467 11/1979 Ezura et al. .... D12/147
- D. 256,349 8/1980 Fontaine et al. .... D12/146

Primary Examiner—James M. Gandy  
Attorney, Agent, or Firm—Frank Pincelli

[57]

CLAIM

The ornamental design for a tire, substantially as shown and described.

DESCRIPTION

FIG. 1 is a perspective view of a tire showing our new design it being understood that the tread pattern is repeated throughout the circumference of the tire, the opposite side being substantially the same as that shown; FIG. 2 is a front elevational view thereof; and FIG. 3 is a side elevational view thereof.

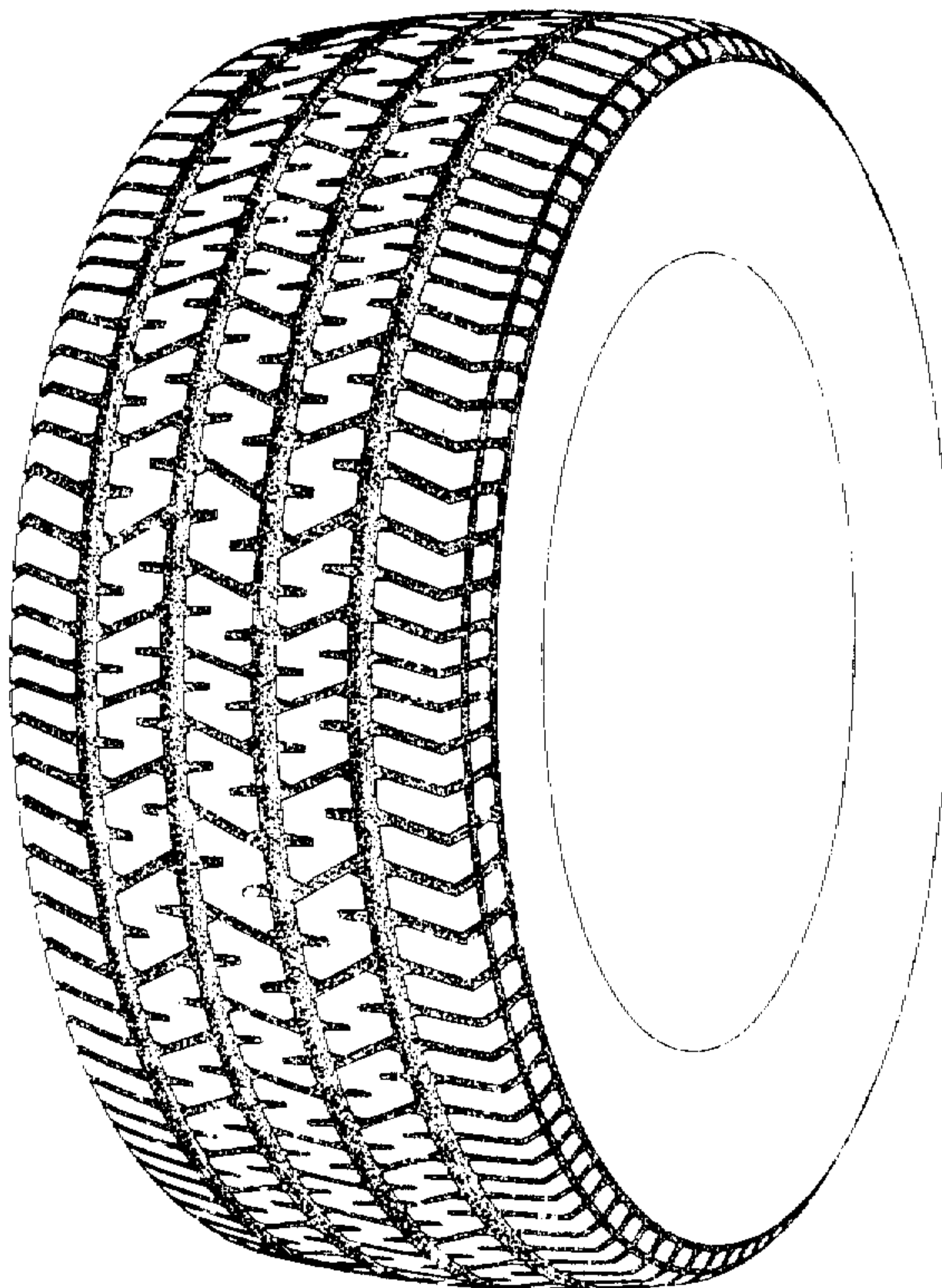

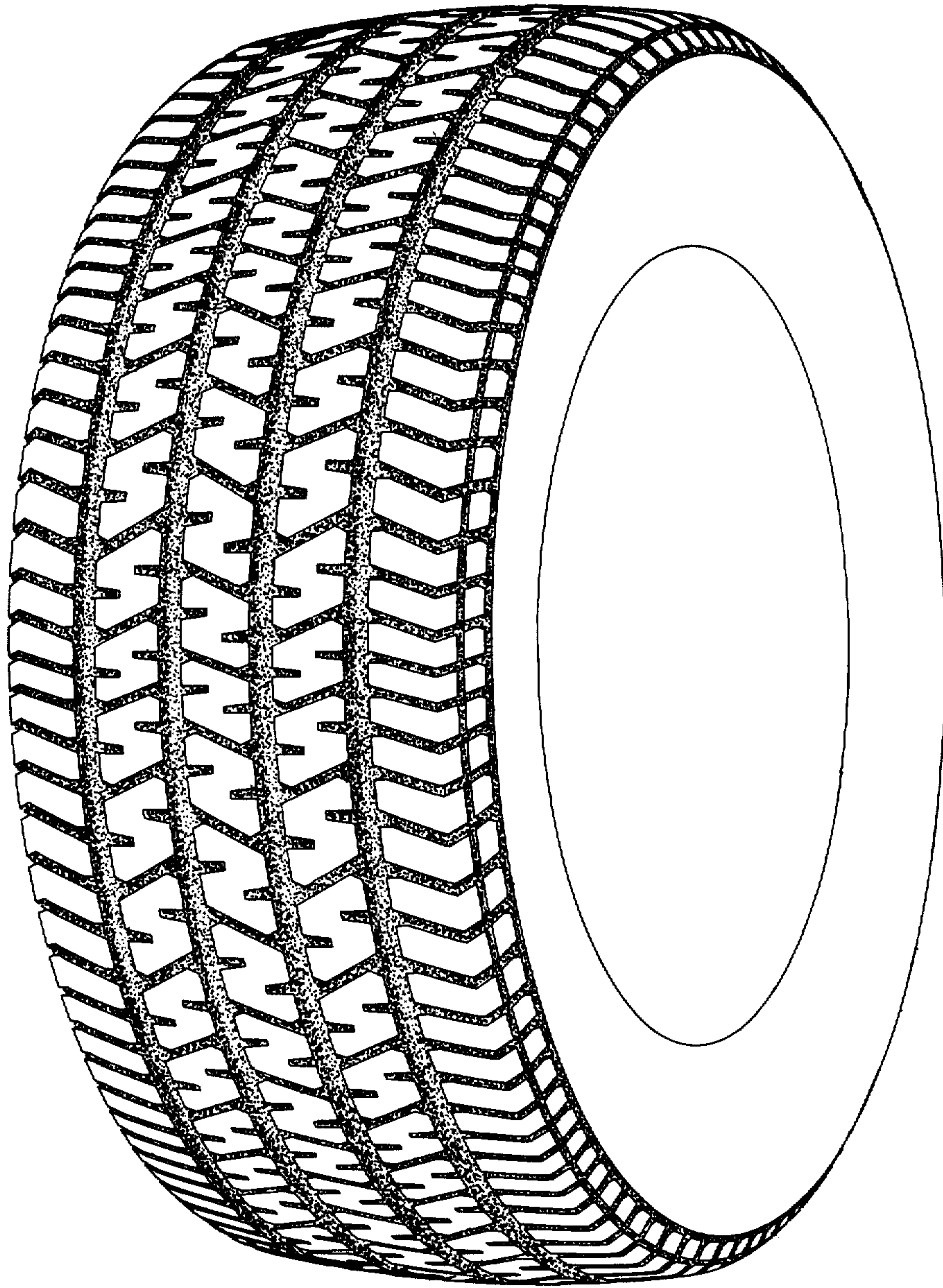

FIG. 1



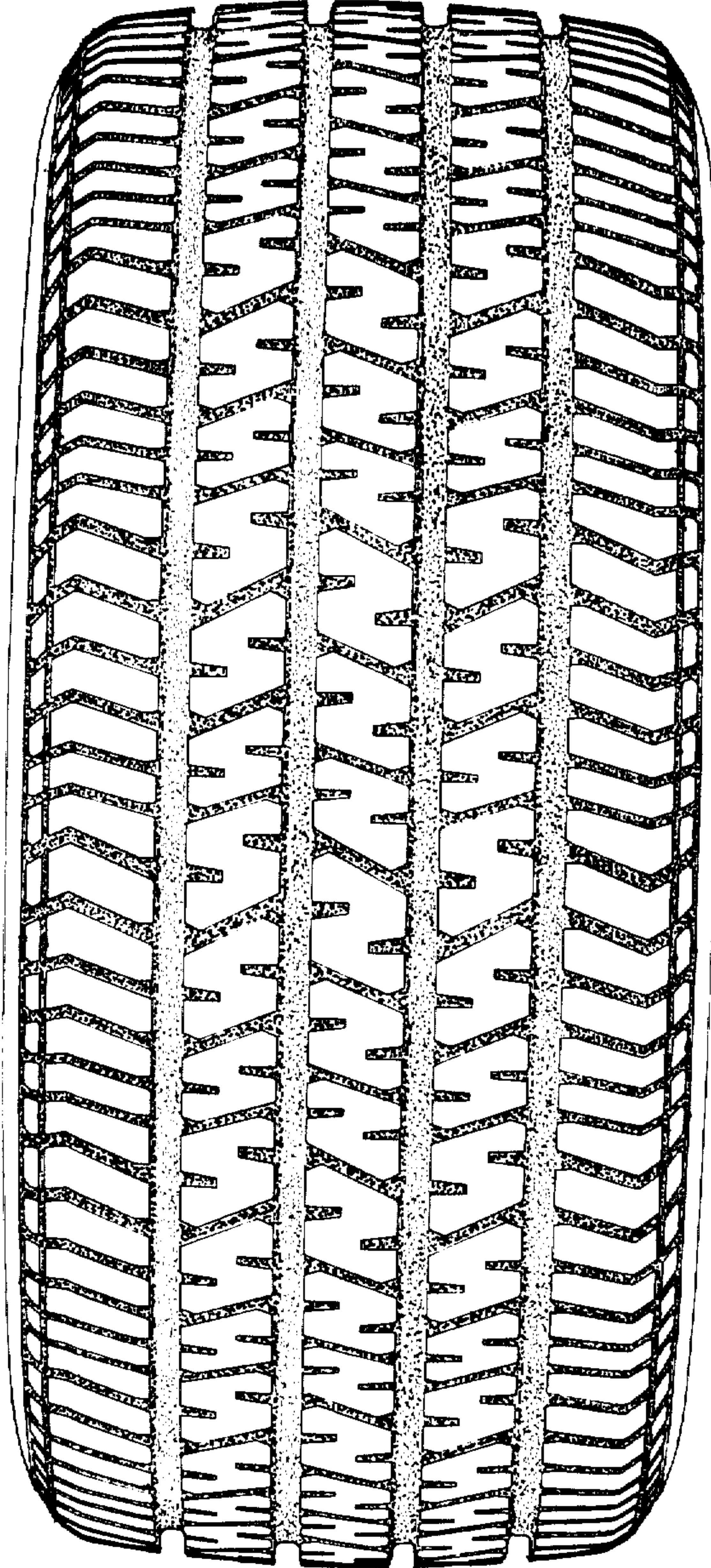

FIG. 2

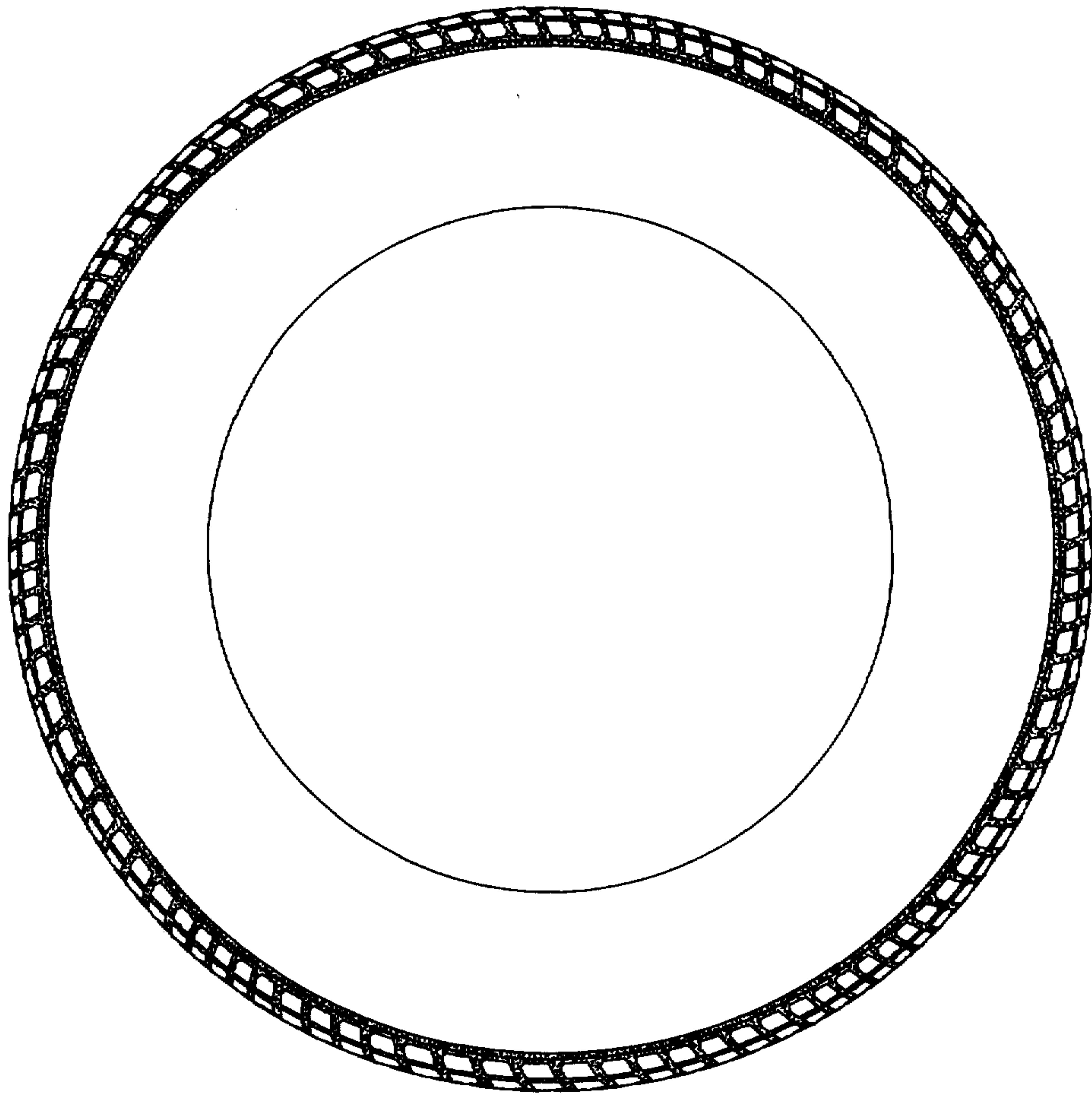

FIG. 3