

[54] VEHICLE TIRE

[75] Inventors: Takeshi Sato, Akikawa; Tooru Oosawa, Urawa; Hiroshi Kojima, Hino, all of Japan

[73] Assignee: Bridgestone Tire Co., Ltd., Tokyo, Japan

[**] Term: 14 Years

[21] Appl. No.: 971,126

[22] Filed: Dec. 19, 1978

[30] Foreign Application Priority Data

Oct. 28, 1978 [JP] Japan 53-45611

[51] Int. Cl. D12-15

[52] U.S. Cl. D12/141; D12/145

[58] Field of Search D12/141-143, D12/145, 146-148; 152/209 R, 209 A, 209 B, 209 D

[56] References Cited

U.S. PATENT DOCUMENTS

D. 246,640 12/1977 Matsuda et al. D12/141
D. 251,837 5/1979 Martinet D12/143

Primary Examiner—James M. Gandy
Attorney, Agent, or Firm—Sughrue, Mion, Zinn, Macpeak and Seas

[57] CLAIM

The ornamental design for a vehicle tire, as shown and described.

DESCRIPTION

Fig. 1 is a perspective view of a vehicle tire showing our new design, it being understood that the tread pattern is repeated throughout the circumference of the tire, the opposite side being substantially the same as that shown;

FIG. 2 is a side elevational view thereof;

FIG. 3 is an end elevational view thereof;

FIG. 4 is an enlarged fragmentary developmental plan view thereof; and

FIG. 5 is a cross-sectional view thereof taken about line V—V of FIG. 4.

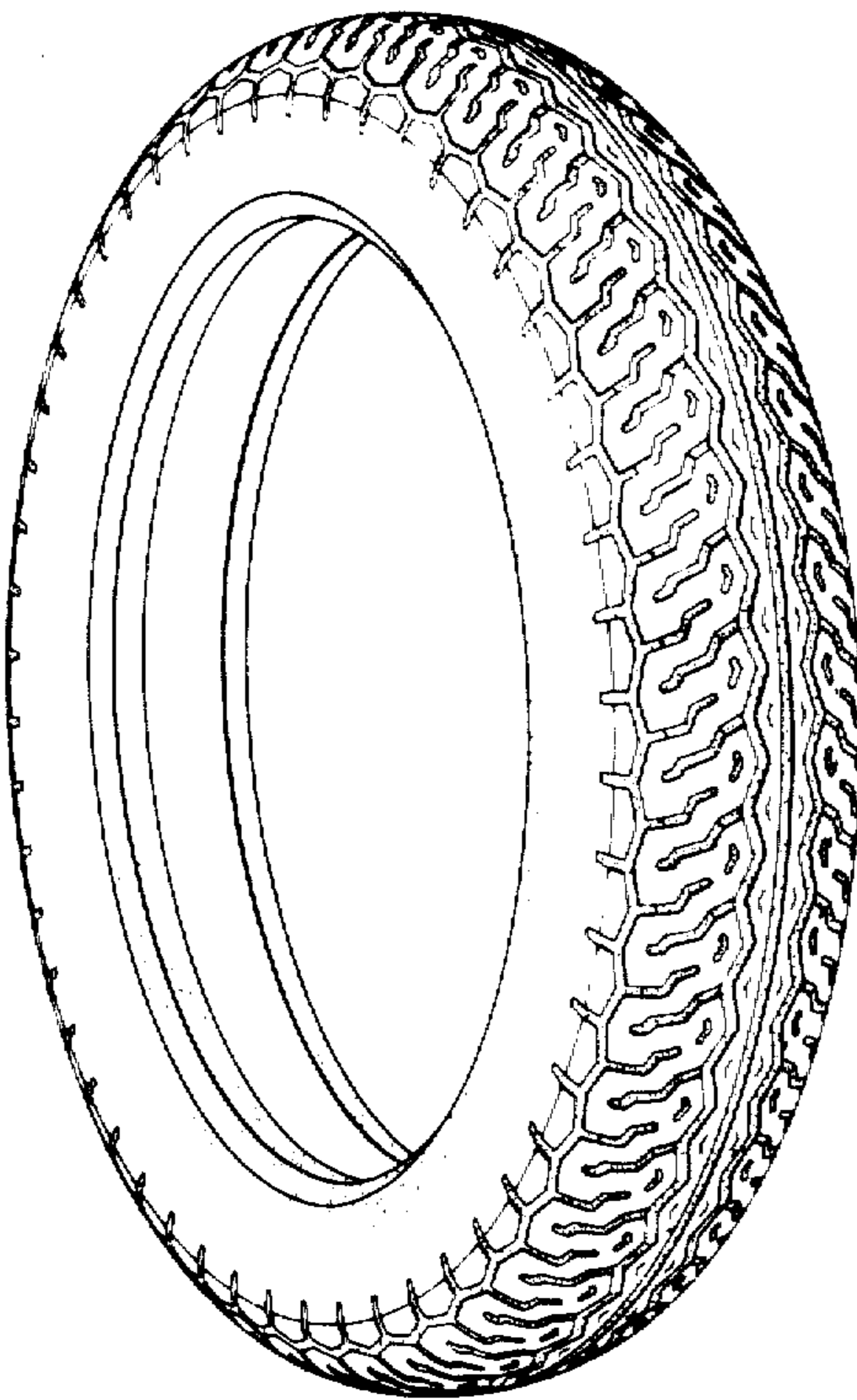

FIG. 2

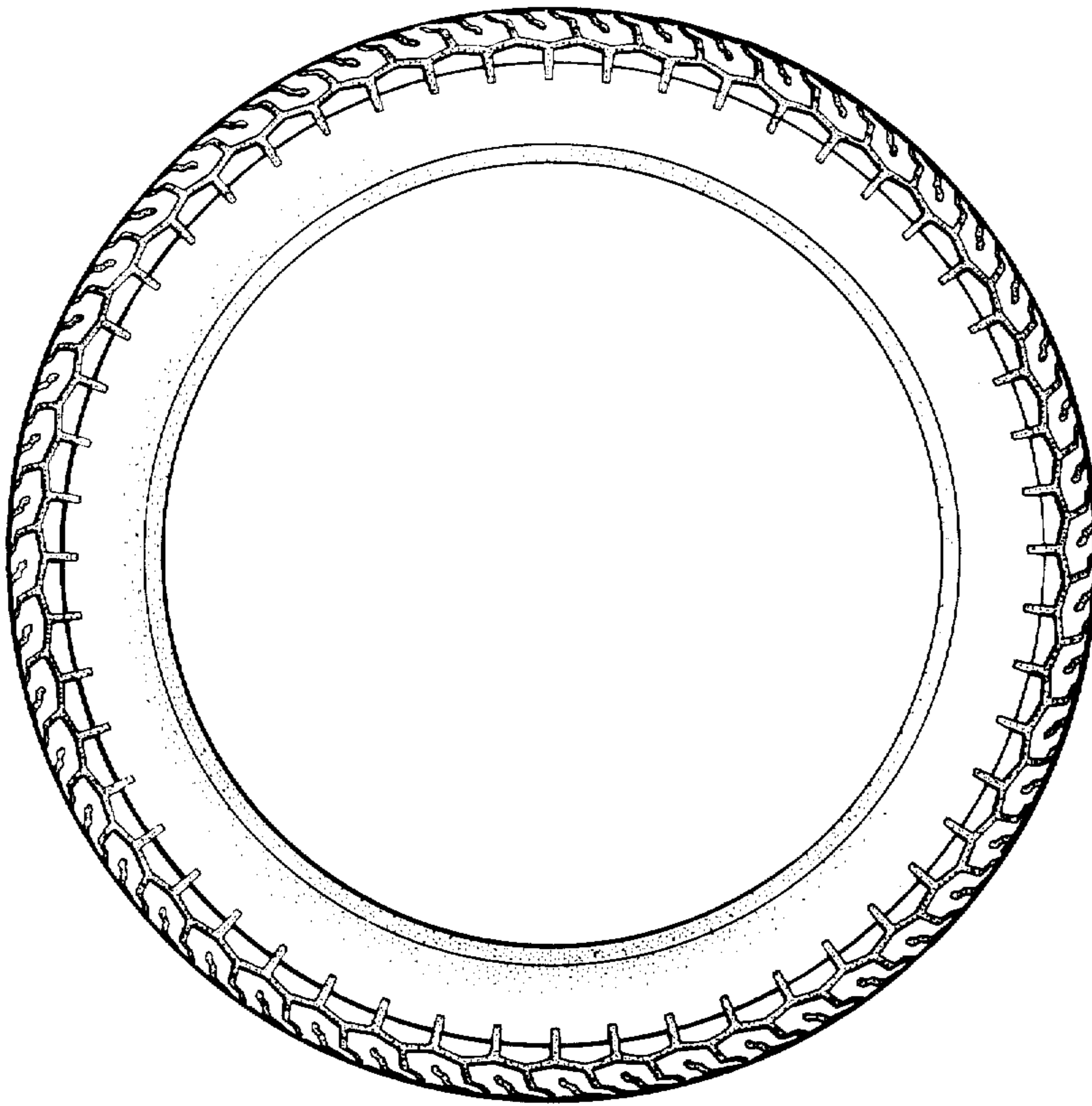

FIG. 1

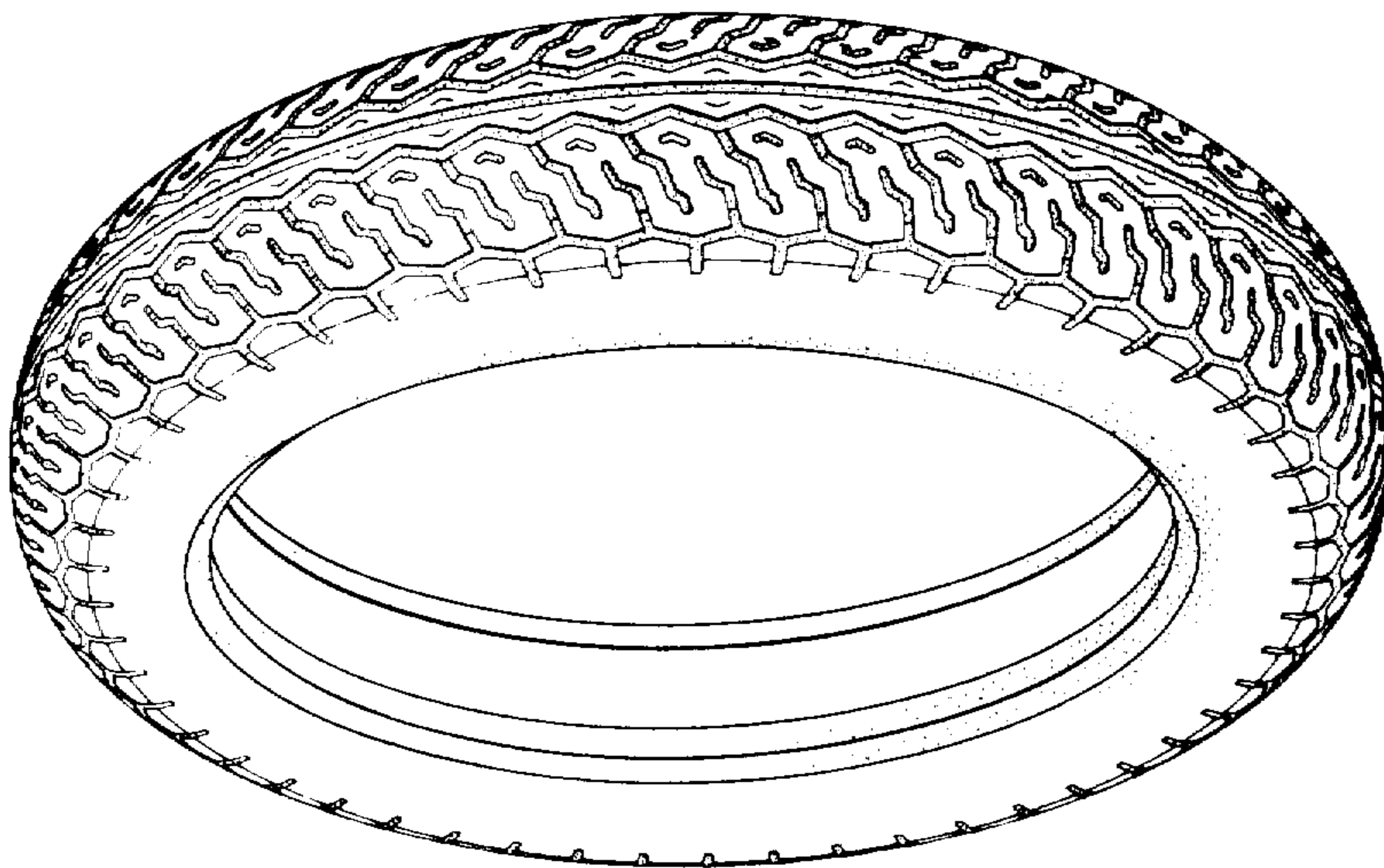

FIG. 3

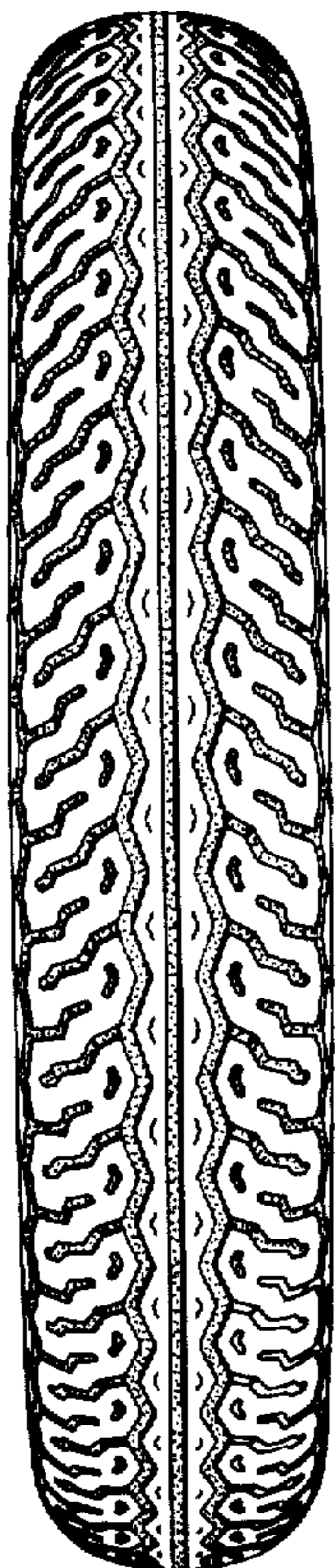

FIG. 5

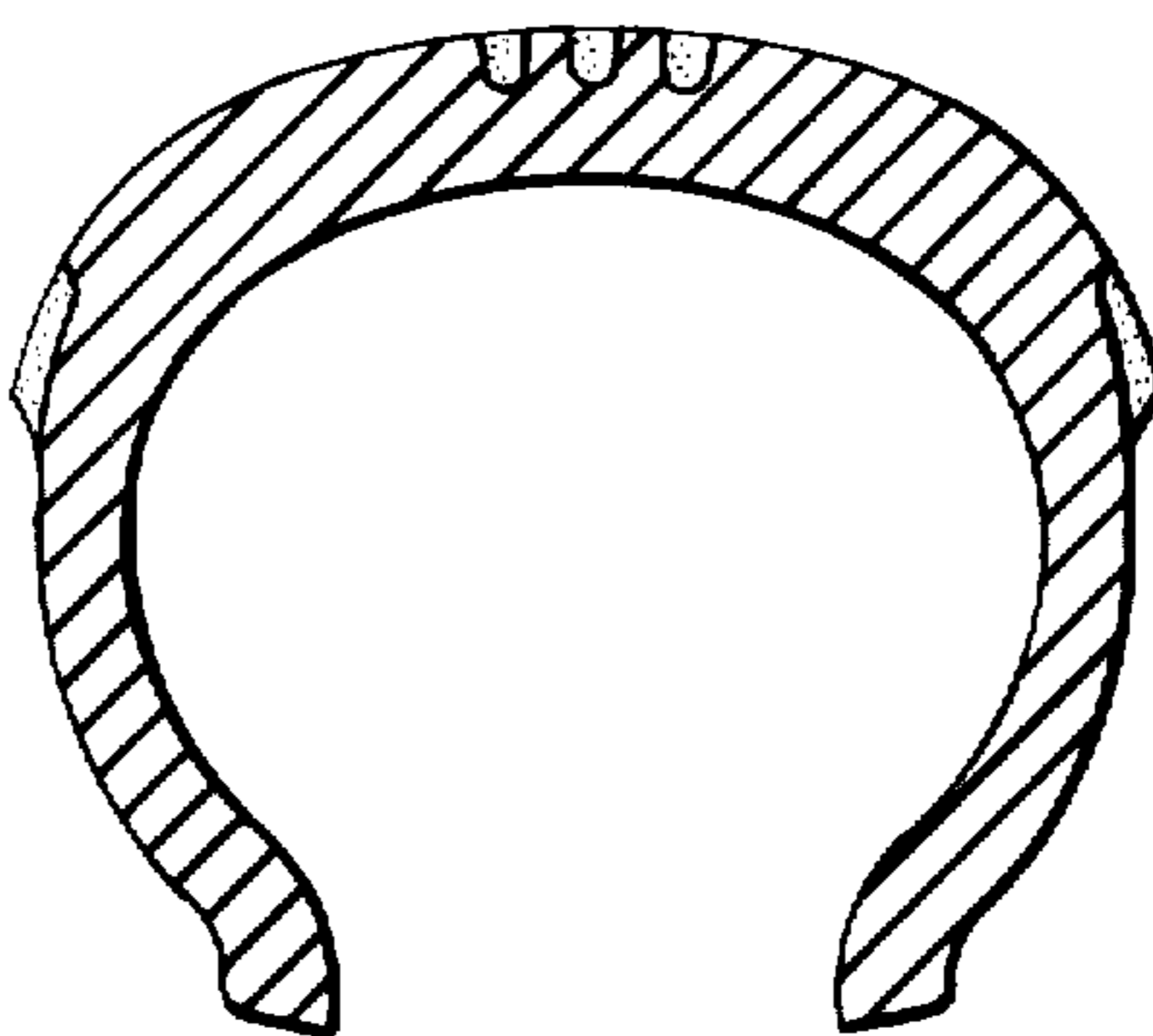

FIG. 4

