

[54] **ASPHALT PLANT CONTROL HOUSE**

[76] **Inventor: Richard F. Chambers, 8431 Dayton Pike, Daisy, Tenn. 37319**

[**] **Term: 14 Years**

[21] **Appl. No.: 145,995**

[22] **Filed: May 2, 1980**

[51] **Int. Cl. D25-03**

[52] **U.S. Cl. D25/22; D12/103; D25/33**

[58] **Field of Search D25/1, 3, 4, 11, 16, D25/17, 18, 22, 23, 24, 25, 32, 33, 59; D12/101, 103; 425/88; 52/23, 24**

[56] **References Cited**

U.S. PATENT DOCUMENTS

D. 232,719 9/1974 Mize et al. D25/32
D. 250,840 1/1979 Chambers D25/22

Primary Examiner—A. Hugo Word
Attorney, Agent, or Firm—Lamont Johnston

[57] **CLAIM**

The ornamental design for an asphalt plant control house, substantially as shown and described.

DESCRIPTION

FIG. 1 is a perspective view from the front, left side and above showing my new design; and

FIG. 2 is a perspective view from the rear, right side and above.

The bottom not shown is conventionally plain and unornamented.

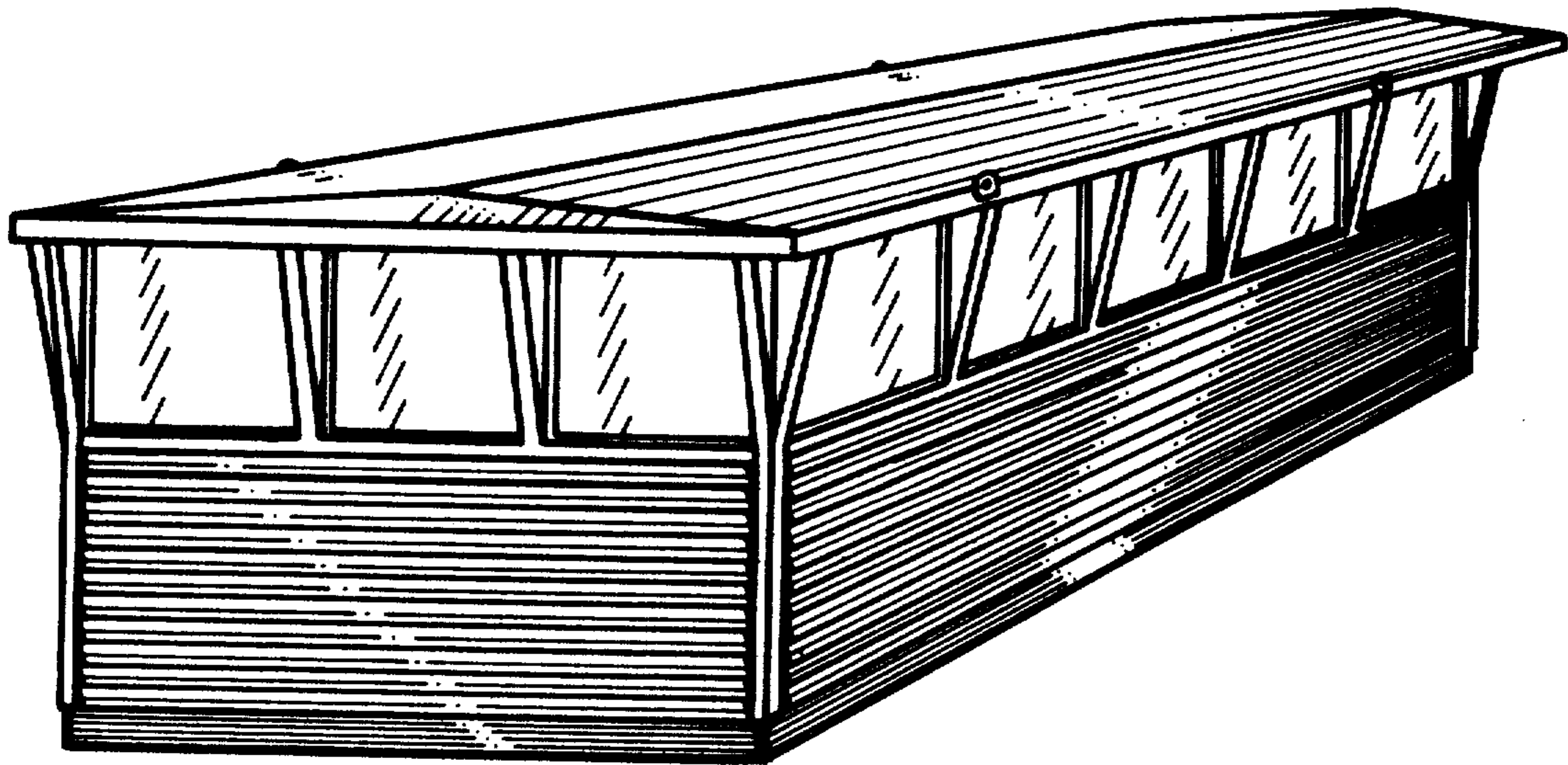

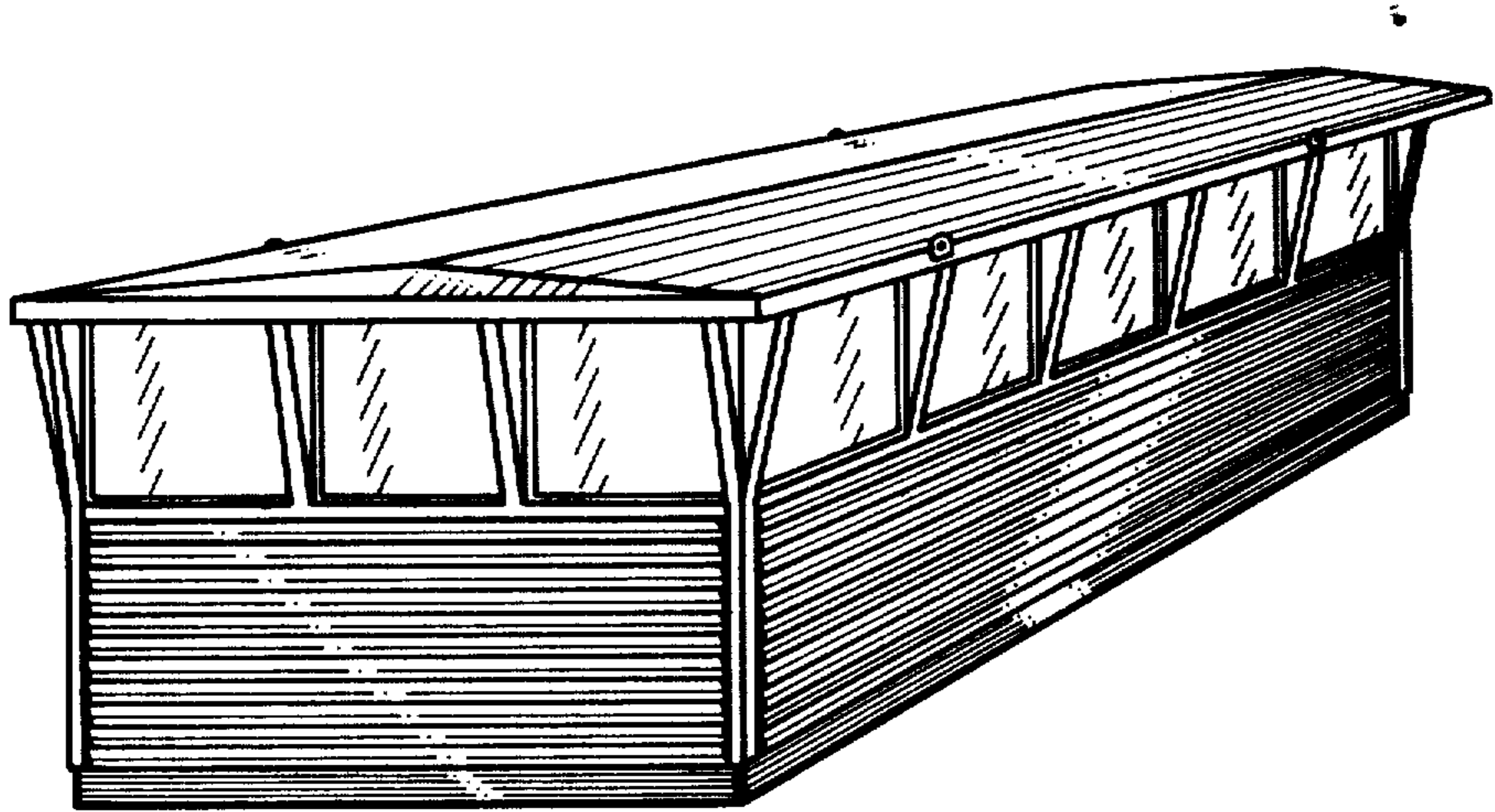

FIG. 1

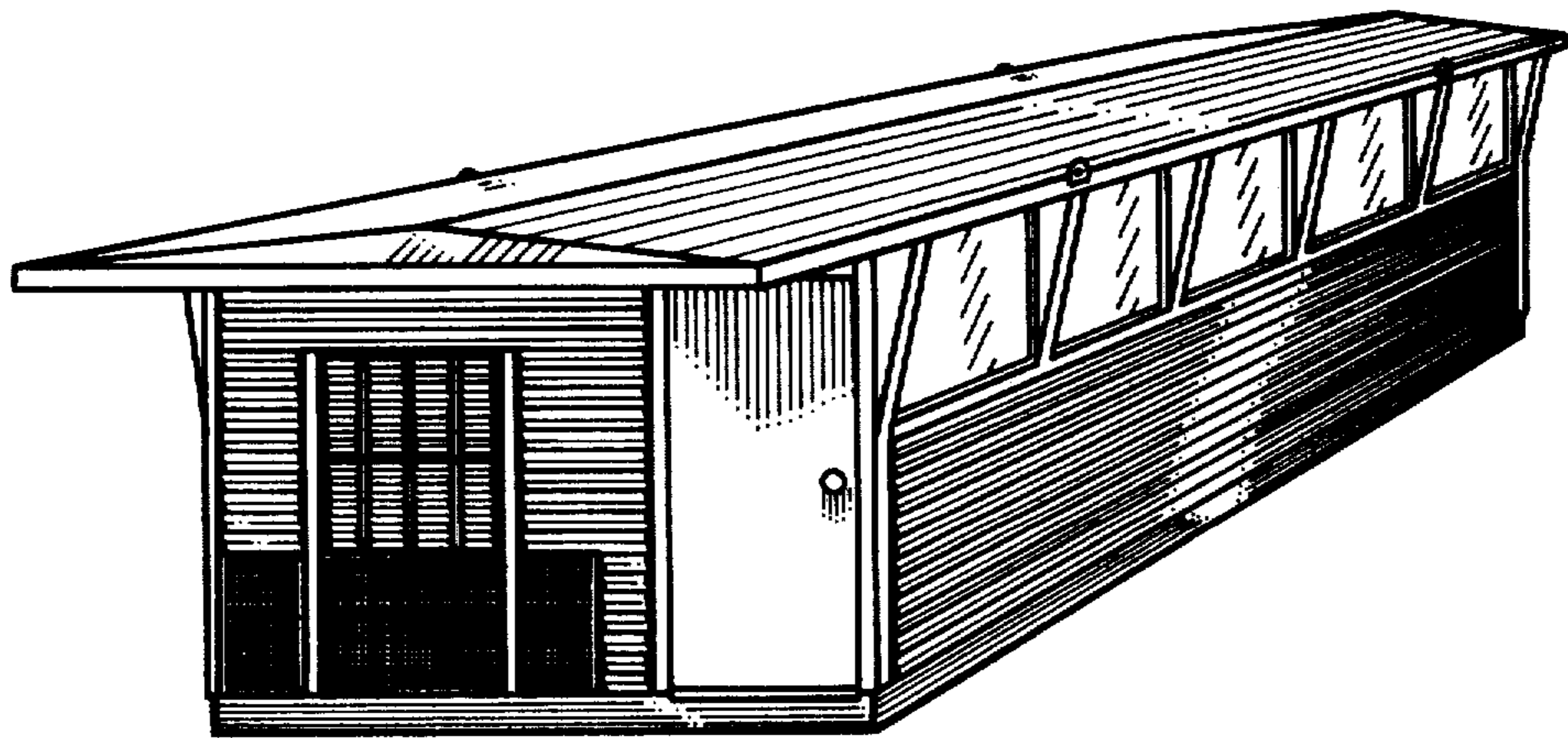

FIG. 2