

[54] SHOE BOTTOM

4,241,523 12/1980 Daswick ..... 36/30 R

[76] Inventor: Lee D. Taicher, 58 W. 58th St., New York, N.Y. 10019

Primary Examiner—Nelson C. Holtje  
Attorney, Agent, or Firm—Jacobi, Lilling & Siegel

[\*\*] Term: 14 Years

[57] CLAIM

[21] Appl. No.: 124,921

The ornamental design for a shoe bottom, as shown and described.

[22] Filed: Feb. 26, 1980

DESCRIPTION

[51] Int. Cl. .... D2-04

FIG. 1 is a side elevational view of a shoe bottom showing my new design;

[52] U.S. Cl. .... D2/322

FIG. 2 is a front elevational view thereof;

[58] Field of Search ..... D2/264, 270, 271, 277, D2/308, 314-325; 36/110, 30 R, 28 R, 29 R, 83, 102, 136, 11.5, 8.1, 29.5, 25 R, 32 R, 35 R, 35 B

FIG. 3 is a rear elevational view thereof;

FIG. 4 is an opposite side elevational view of FIG. 1;

FIG. 5 is a top plan view thereof;

FIG. 6 is a bottom plan view thereof;

FIG. 7 is a front elevational view of another embodiment of my new design of FIGS. 1-6;

FIG. 8 is a bottom plan view of the second embodiment shown in FIG. 7, the sides and top of the second embodiment being the same as the first embodiment shown in FIGS. 1, 4 and 5.

[56] References Cited

U.S. PATENT DOCUMENTS

- D. 250,796 1/1979 DeFever ..... D2/314
- D. 255,842 7/1980 Goldman ..... D2/322
- D. 257,186 10/1980 Famolare ..... D2/322
- 4,030,213 6/1977 Daswick ..... 36/30 R

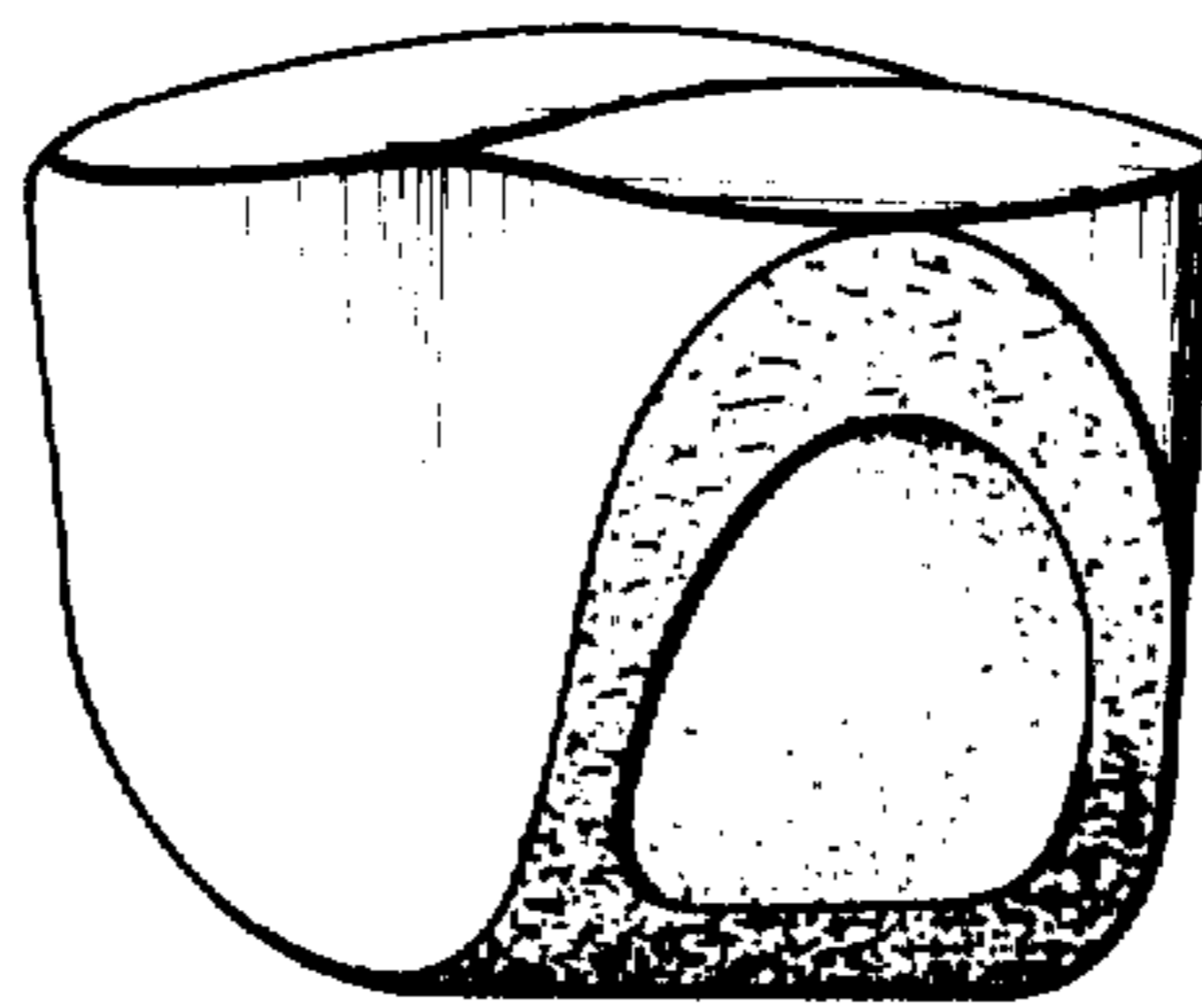
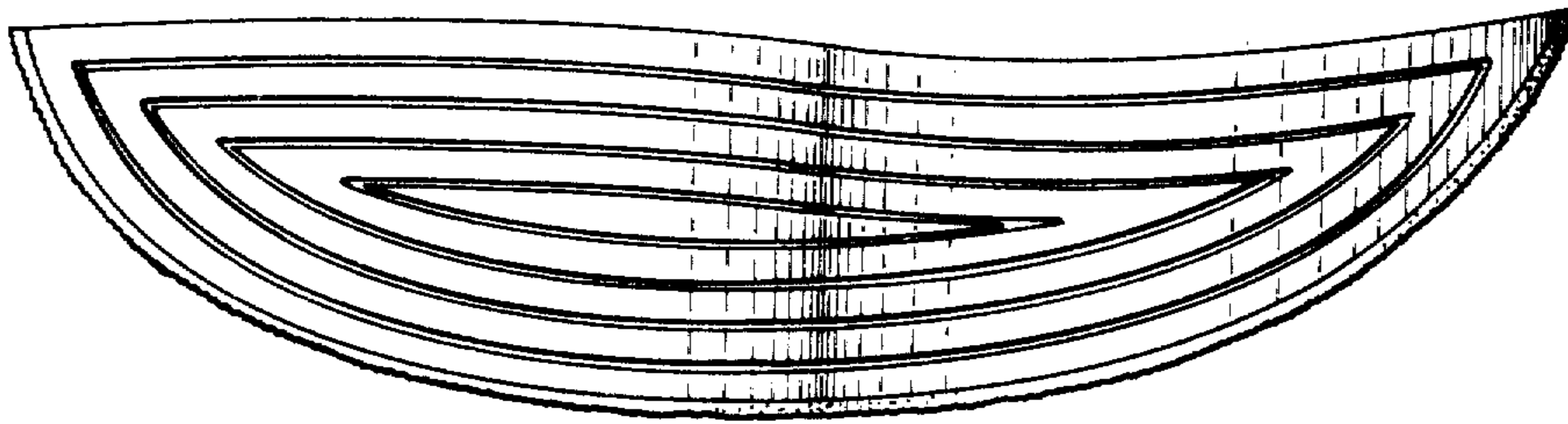

**FIG.1**

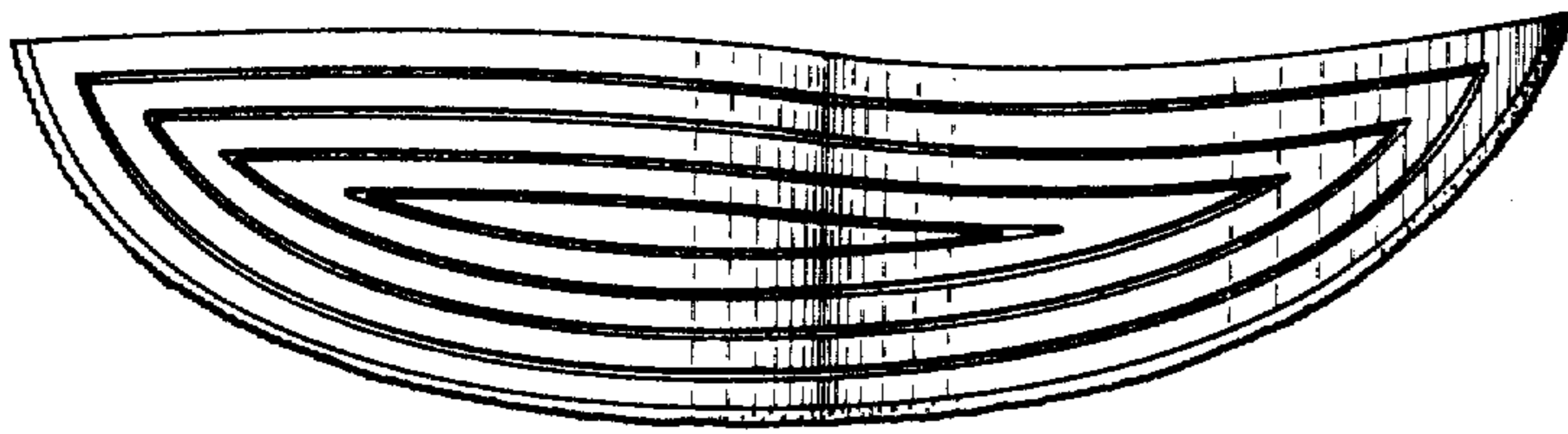

**FIG.2**

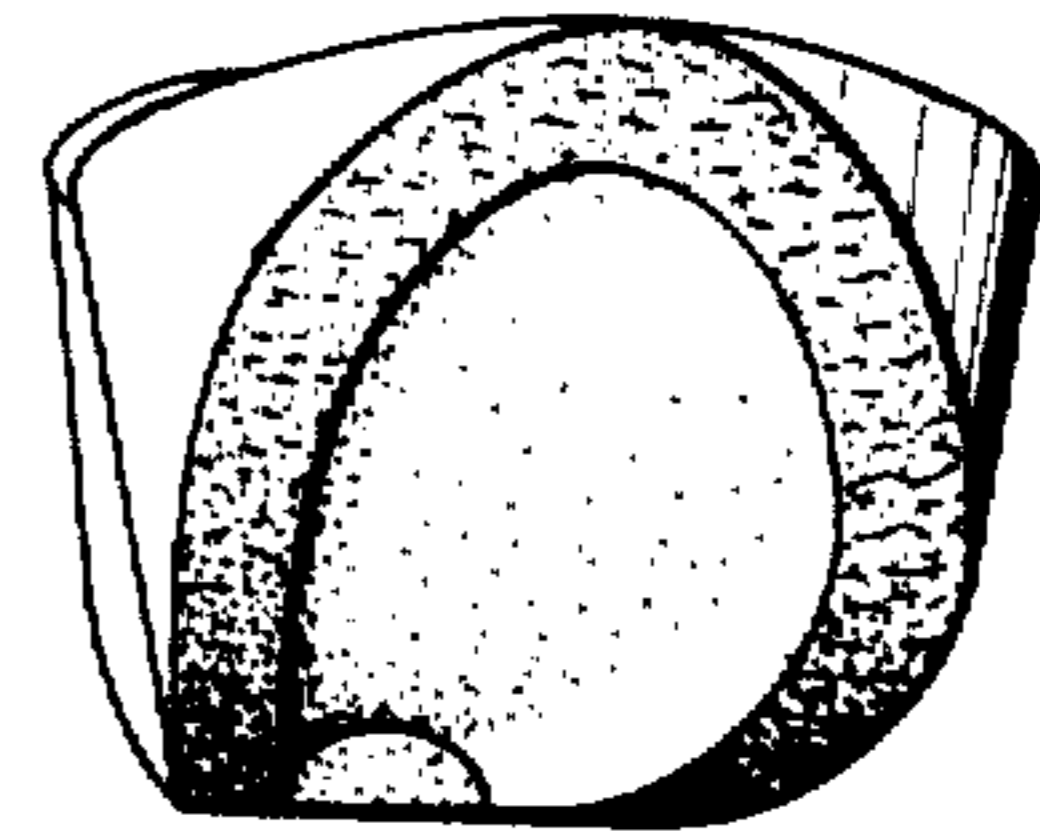

**FIG.3**

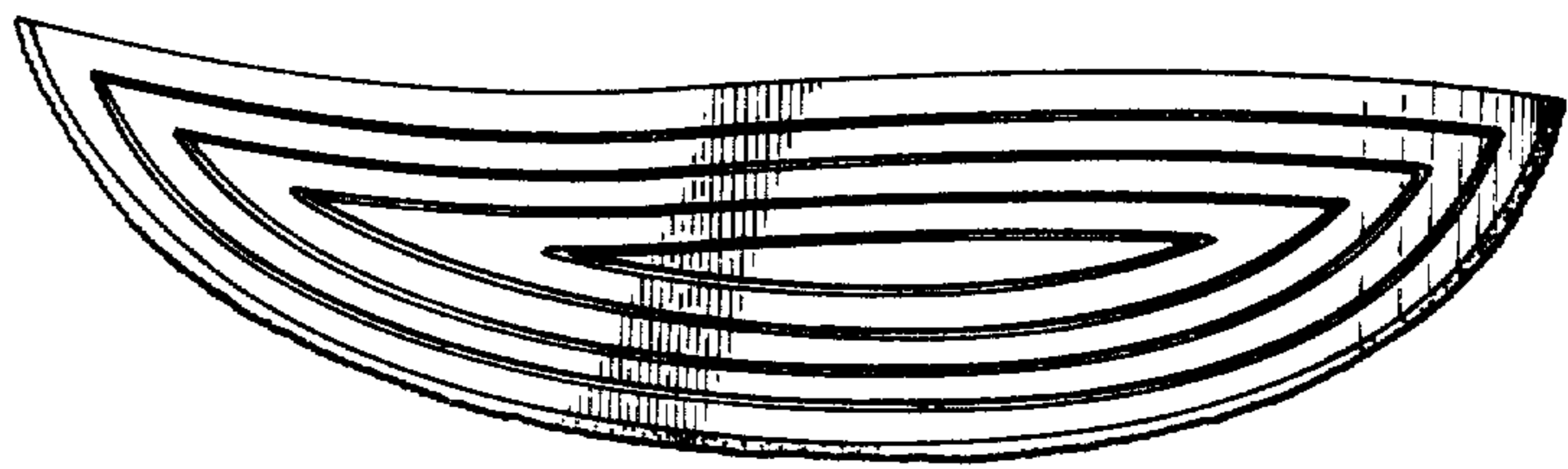
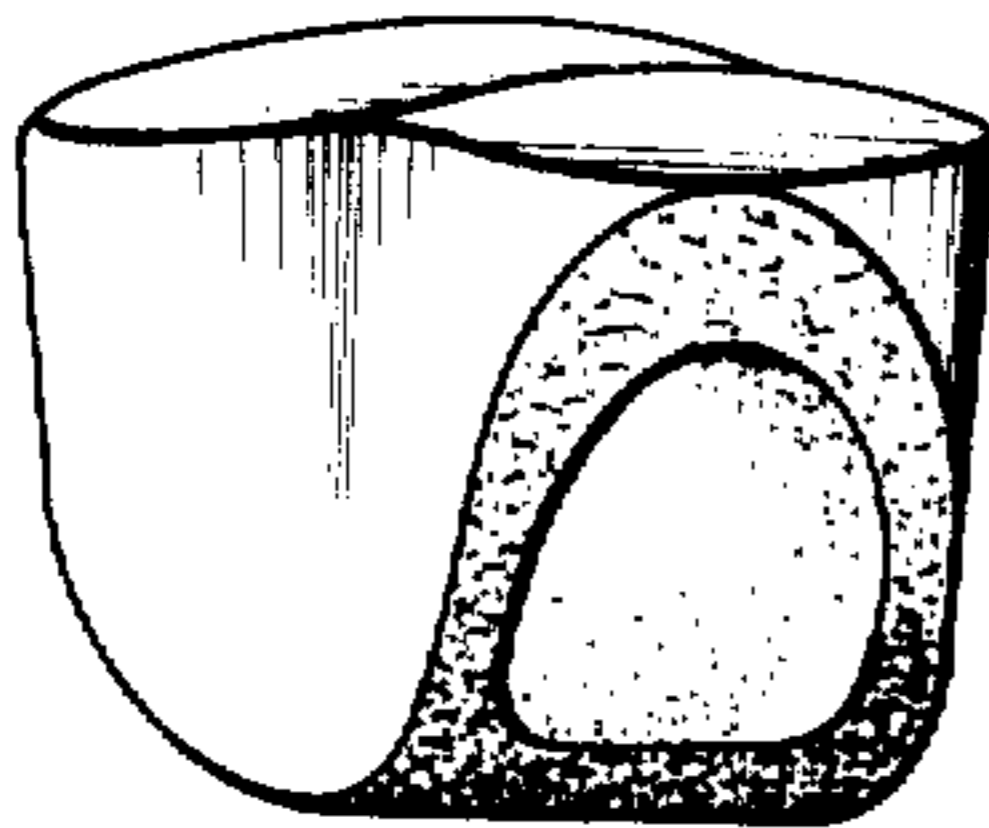
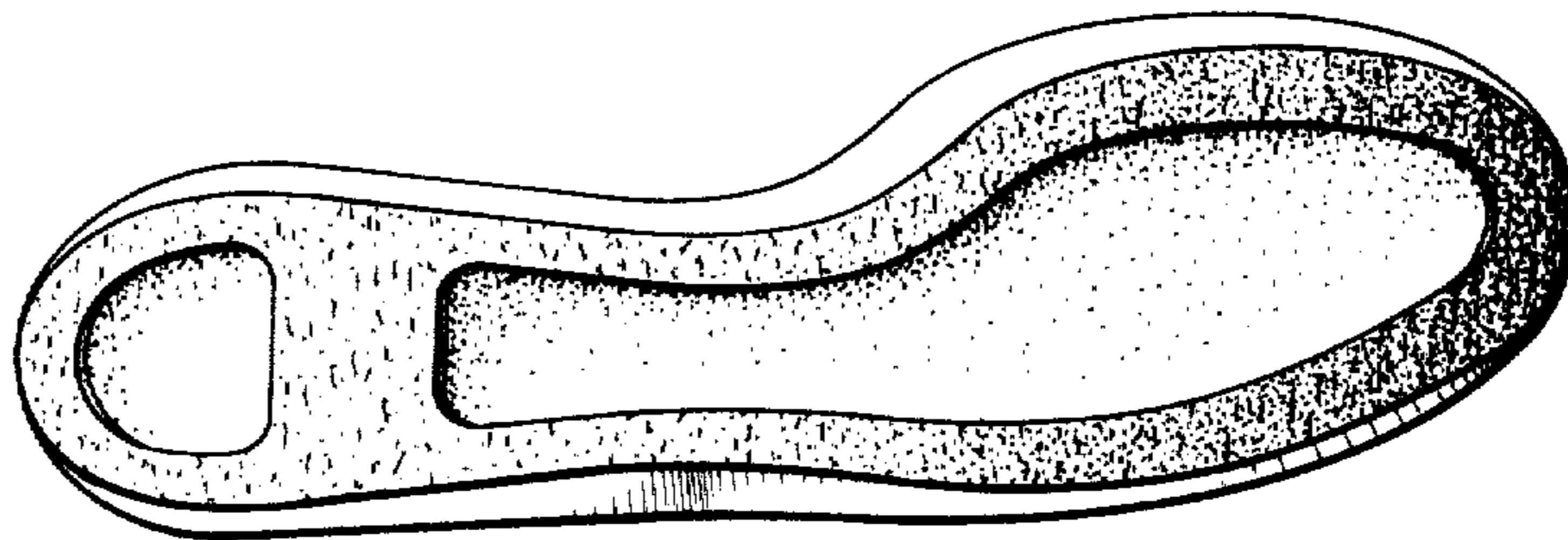

**FIG.4**

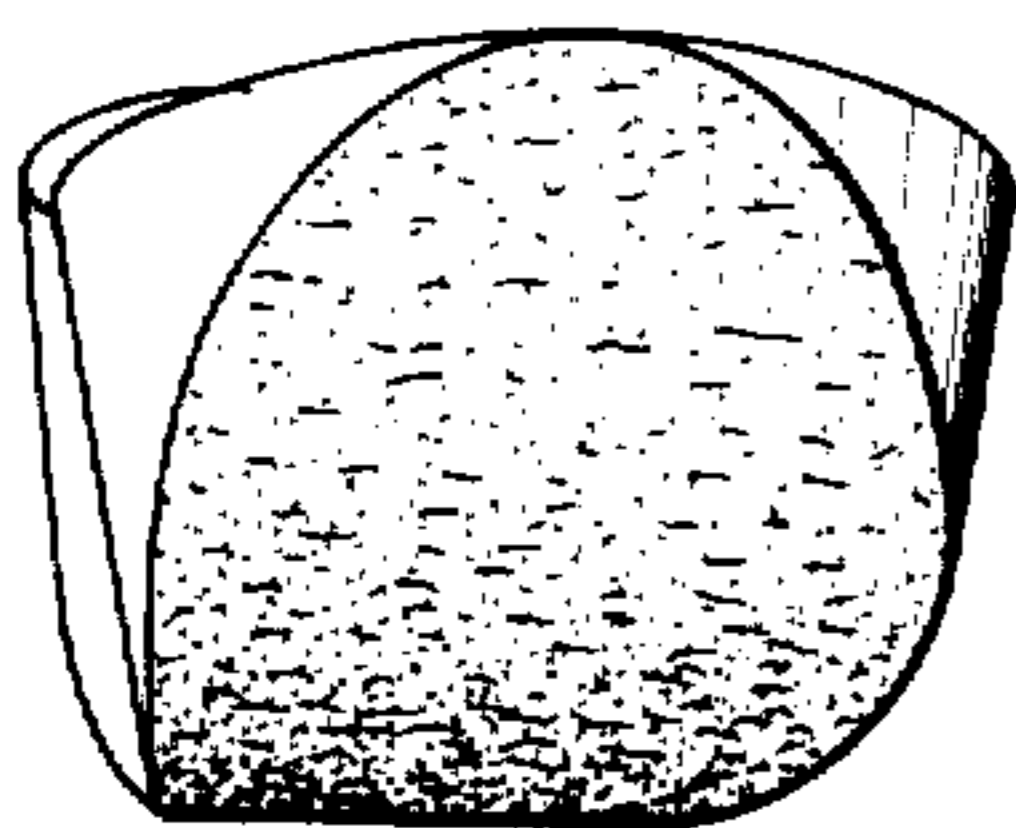

**FIG.5**

**FIG.6**



**FIG.7**



**FIG.8**

