

[54] **TIRE**
[75] **Inventor:** Richard J. Skerl, Barberton, Ohio
[73] **Assignee:** The B. F. Goodrich Company, Akron, Ohio
[**] **Term:** 14 Years
[21] **Appl. No.:** 118,170
[22] **Filed:** Feb. 4, 1980
[51] **Int. Cl.** D12-15
[52] **U.S. Cl.** D12/147; D12/146
[58] **Field of Search** D12/141-143,
D12/145-148; 152/209 R, 209 A, 209 B, 209 D

[56] **References Cited**
U.S. PATENT DOCUMENTS
D. 251,189 2/1979 Voegler .

D. 254,000 1/1980 Kolowski et al. D12/147

OTHER PUBLICATIONS

Modern Tire Dealer, 1/24/79, p. 12, Quadra Radial Tire, center of page.

Primary Examiner—James M. Gandy
Attorney, Agent, or Firm—Joe A. Powell

[57] **CLAIM**

The ornamental design for a tire, substantially as shown and described.

DESCRIPTION

The FIGURE is a perspective view of a tire showing my new design.
It is understood that the tread pattern continues as shown throughout the circumference of the tire and the tread shoulder on the side opposite the portion shown is a mirror image thereof.

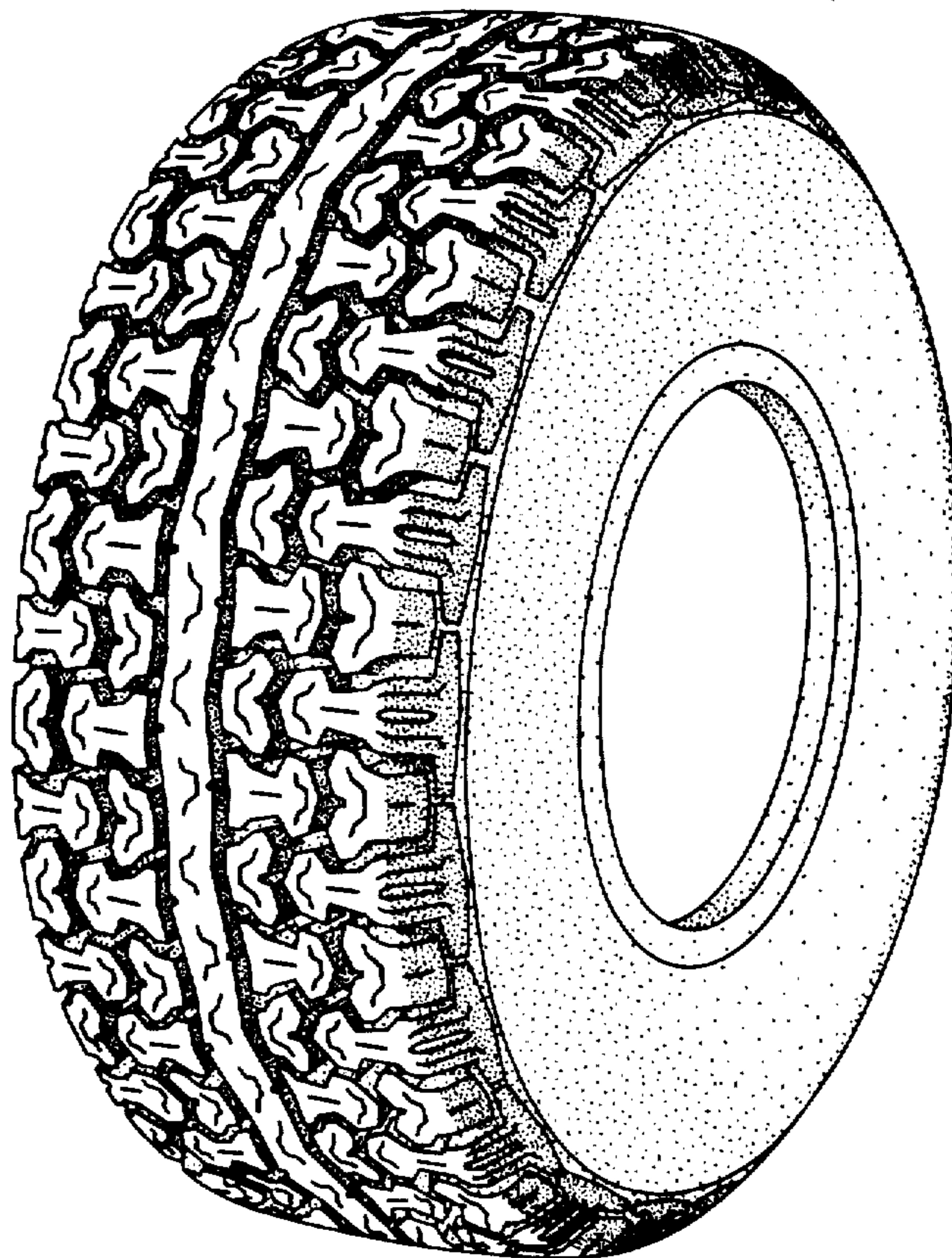

U.S. Patent

Nov. 3, 1981

Des. 261,636

