

[54] **HOLDER FOR BAR ACCESSORIES**
[76] Inventor: **Manuel C. Labasan**, 129 Kuhuoi St.,
Kahului, Hi. 96732

[**] Term: **14 Years**

[21] Appl. No.: **46,687**

[22] Filed: **Jun. 8, 1979**

[51] Int. Cl. **D06—04**

[52] U.S. Cl. **D6/189; D3/74;**
D7/38; D7/73; D19/75; D19/85

[58] **Field of Search** **D6/85, 181, 186, 188,**
D6/189, 144; D7/38, 41, 73, 75, 76; D19/75,
85; 211/60 R; D4/38.2; D3/74

[56] **References Cited**

U.S. PATENT DOCUMENTS

- D. 81,070 4/1930 Phelps D6/189
- D. 84,549 6/1931 Rusilas D6/188

- D. 241,683 9/1976 Mark D7/38
- D. 245,450 8/1977 Donlon D4/38.2
- D. 248,441 7/1978 Bausch D3/74
- D. 256,199 8/1980 Burke et al. D6/189

Primary Examiner—Joel Stearman
Assistant Examiner—Carmen H. Vales
Attorney, Agent, or Firm—William B. Walter

[57] **CLAIM**

The ornamental design for a holder for bar accessories, substantially as shown and described.

DESCRIPTION

FIG. 1 is a perspective view of a holder for bar accessories showing my new design;
FIG. 2 is a left side elevational view thereof.
FIG. 3 is a front elevational view thereof.
FIG. 4 is a top plan view thereof.
FIG. 5 is a rear elevational view thereof.
FIG. 6 is a bottom plan view thereof.

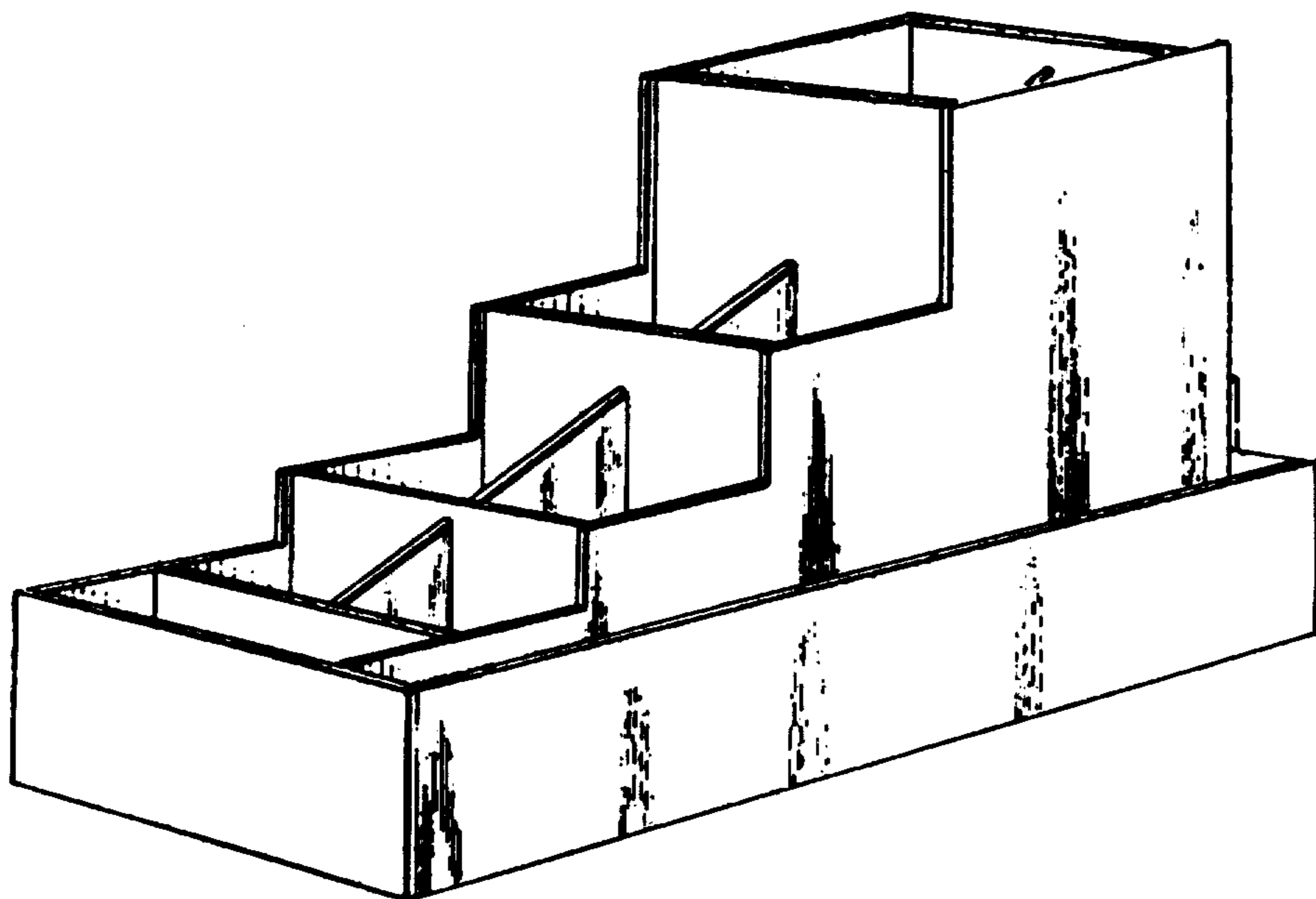

Fig. 1.

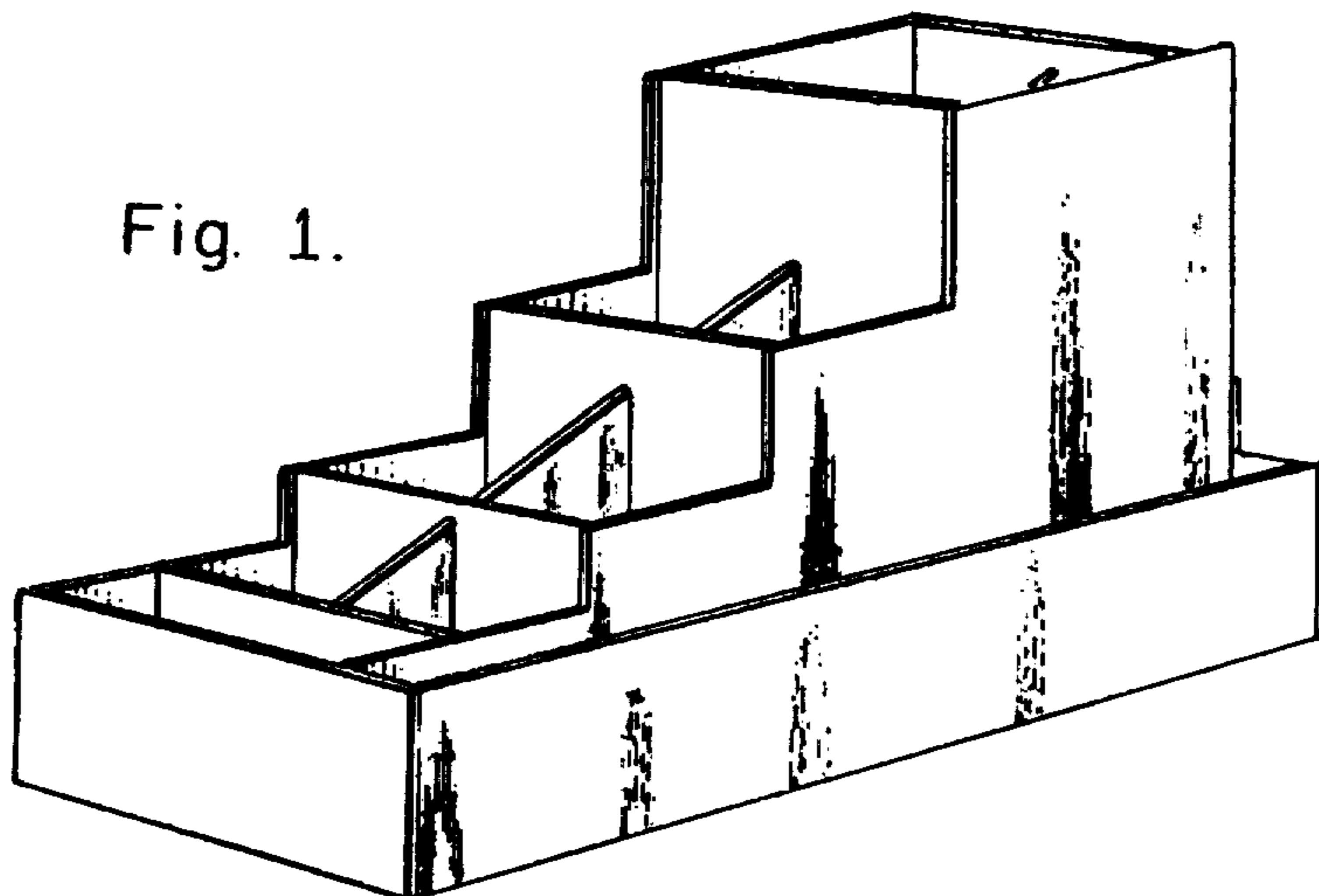

Fig. 2.



Fig. 3.

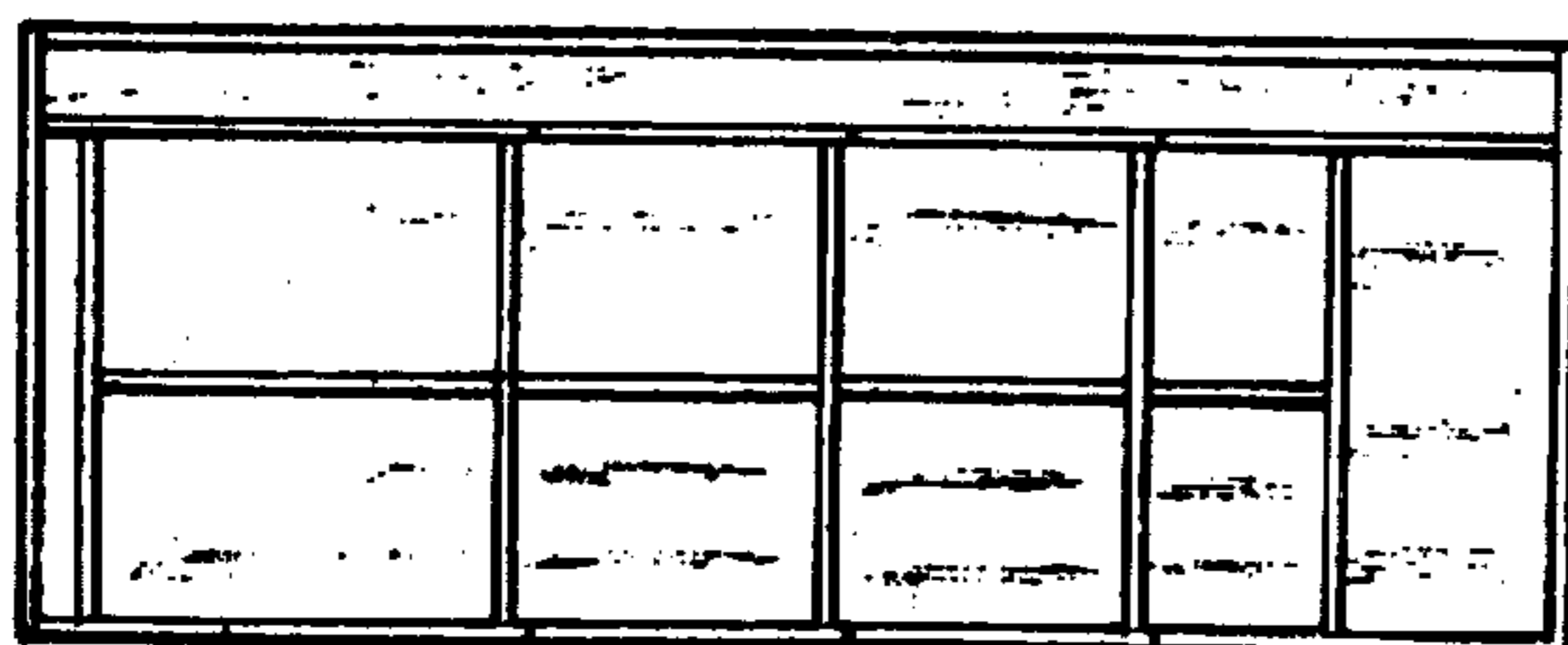
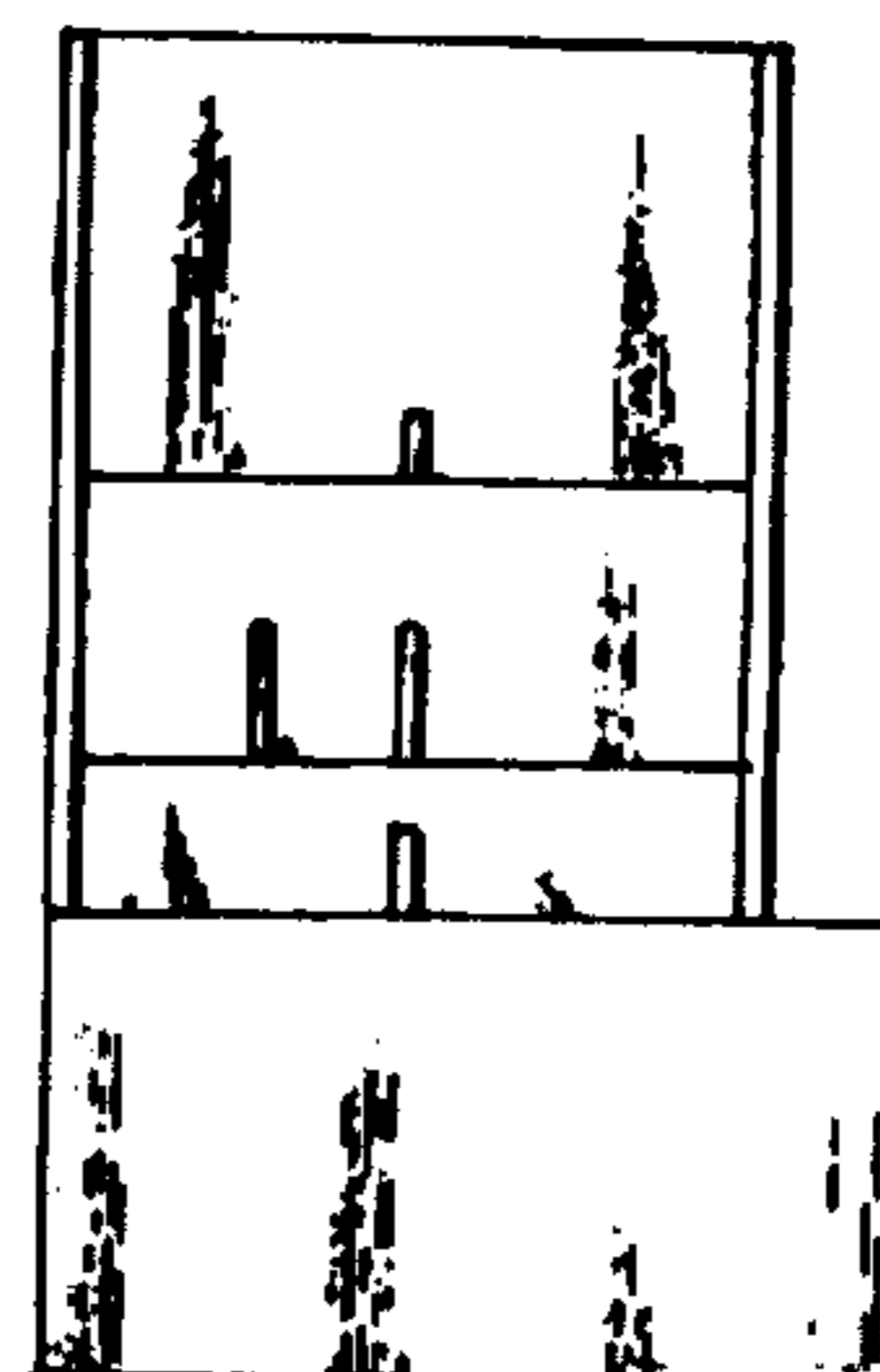

Fig. 4.

Fig. 6.

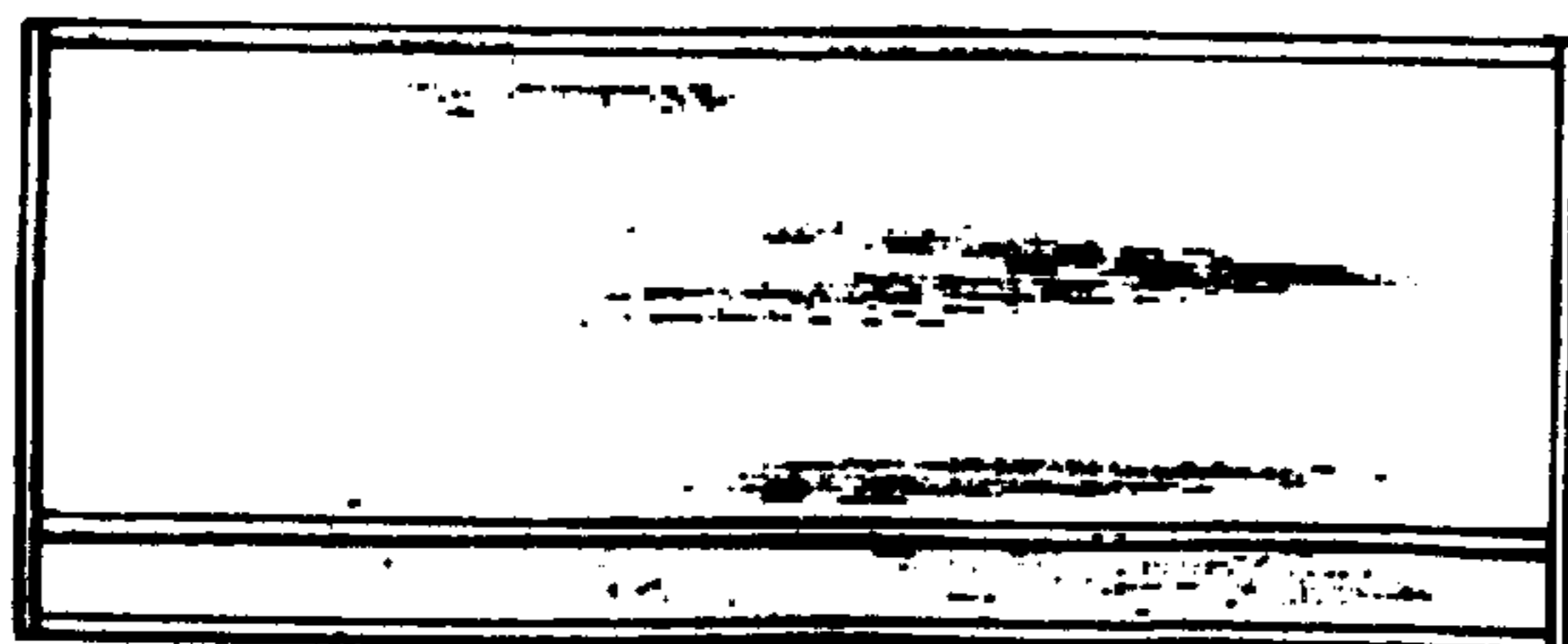

Fig 5

