

[54] TACKLE CADDY

[76] Inventor: George A. Hanson, 858 Crestview Dr., Palatine, Ill. 60067

[**] Term: 14 Years

[21] Appl. No.: 29,802

[22] Filed: Apr. 13, 1979

[51] Int. Cl. D03-02

[52] U.S. Cl. D3/38; D3/30.1; D3/36; D6/85

[58] Field of Search D3/30, 36, 37, 38; D21/202, 223, 230; D22/22, 99; D6/1, 4, 85; 211/60 R, 60 G, 60 T, 65, 68; 224/45 R, 45 P, 45 Q

[56] References Cited

U.S. PATENT DOCUMENTS

D. 164,503 9/1951 Kerr D21/223

D. 253,857 1/1980 Thompson D3/36
2,990,865 7/1961 Steele D21/223
3,483,996 12/1969 Scammon D21/223
4,014,466 3/1977 Wess et al. 224/45 R

Primary Examiner—Joel Stearman
Assistant Examiner—Carmen H. Vales
Attorney, Agent, or Firm—Ladas & Parry

[57] CLAIM

The ornamental design for a tackle caddy, as shown.

DESCRIPTION

FIG. 1 is a perspective view of a tackle caddy showing my new design;
FIG. 2 is a left side elevational view thereof;
FIG. 3 is a top plan view thereof;
FIG. 4 is a front elevational view thereof;
FIG. 5 is a rear elevational view thereof;
FIG. 6 is a right side elevational view thereof; and
FIG. 7 is a bottom plan view thereof.

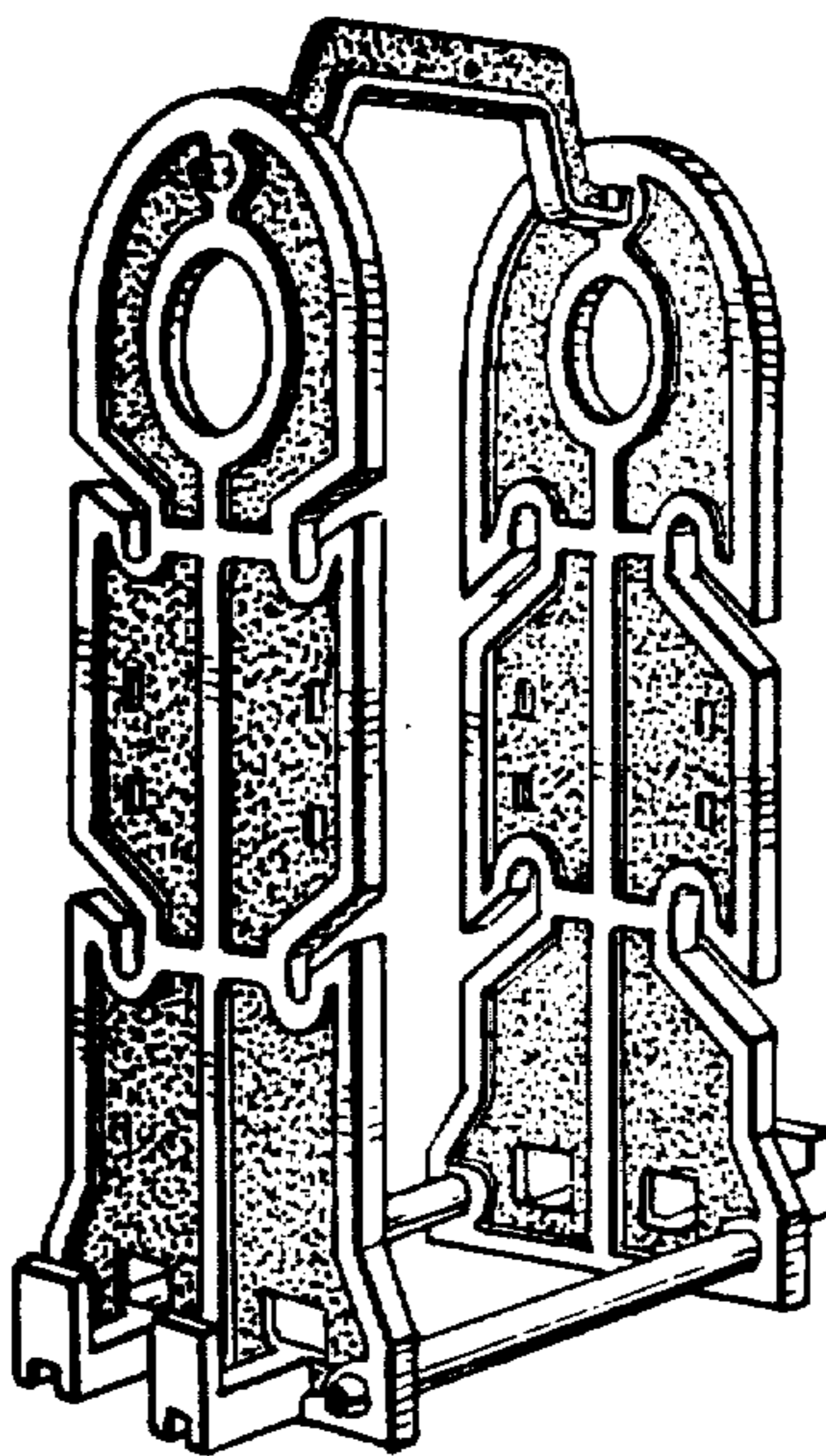

FIG. 1

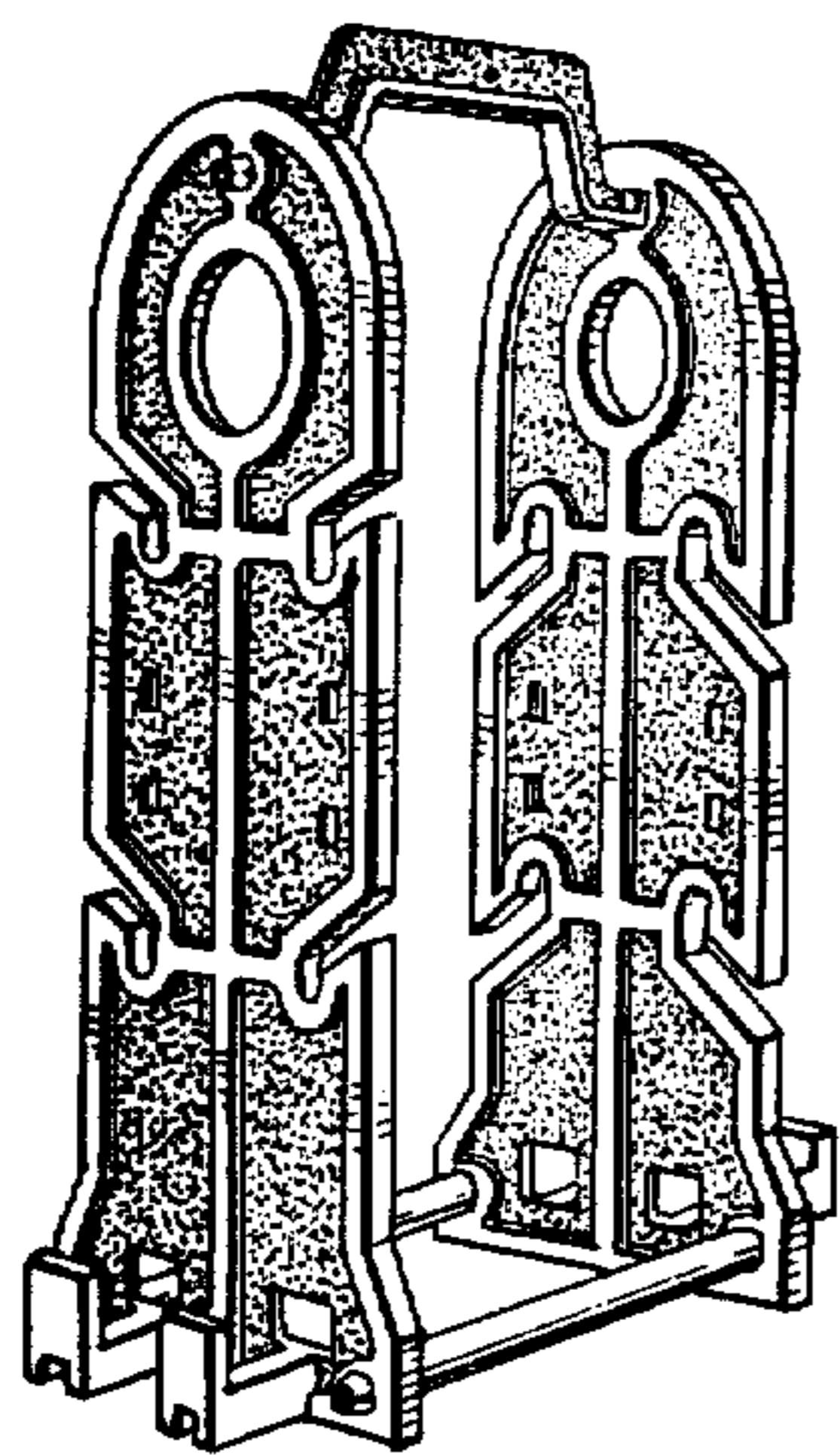

FIG. 3

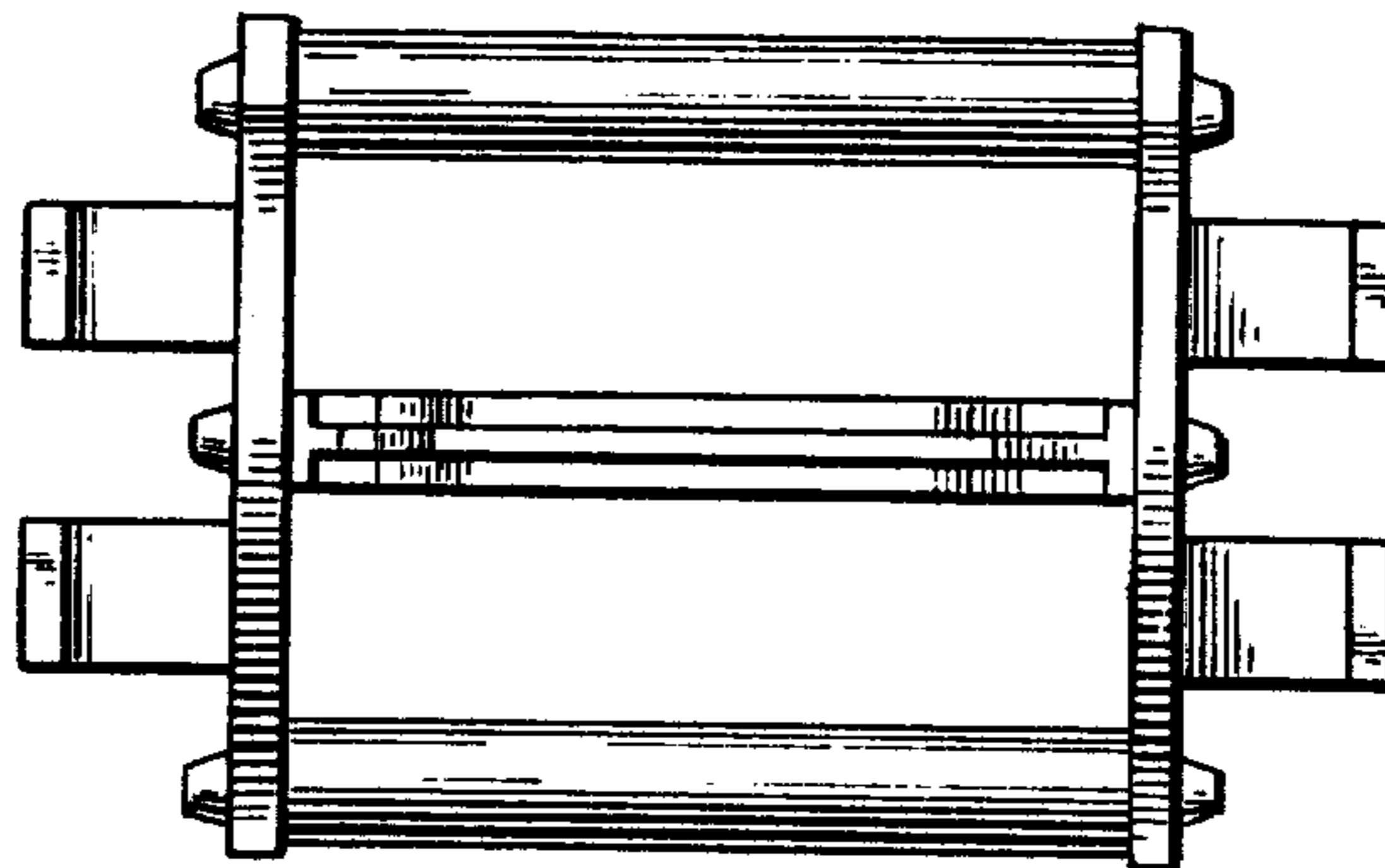

FIG. 2

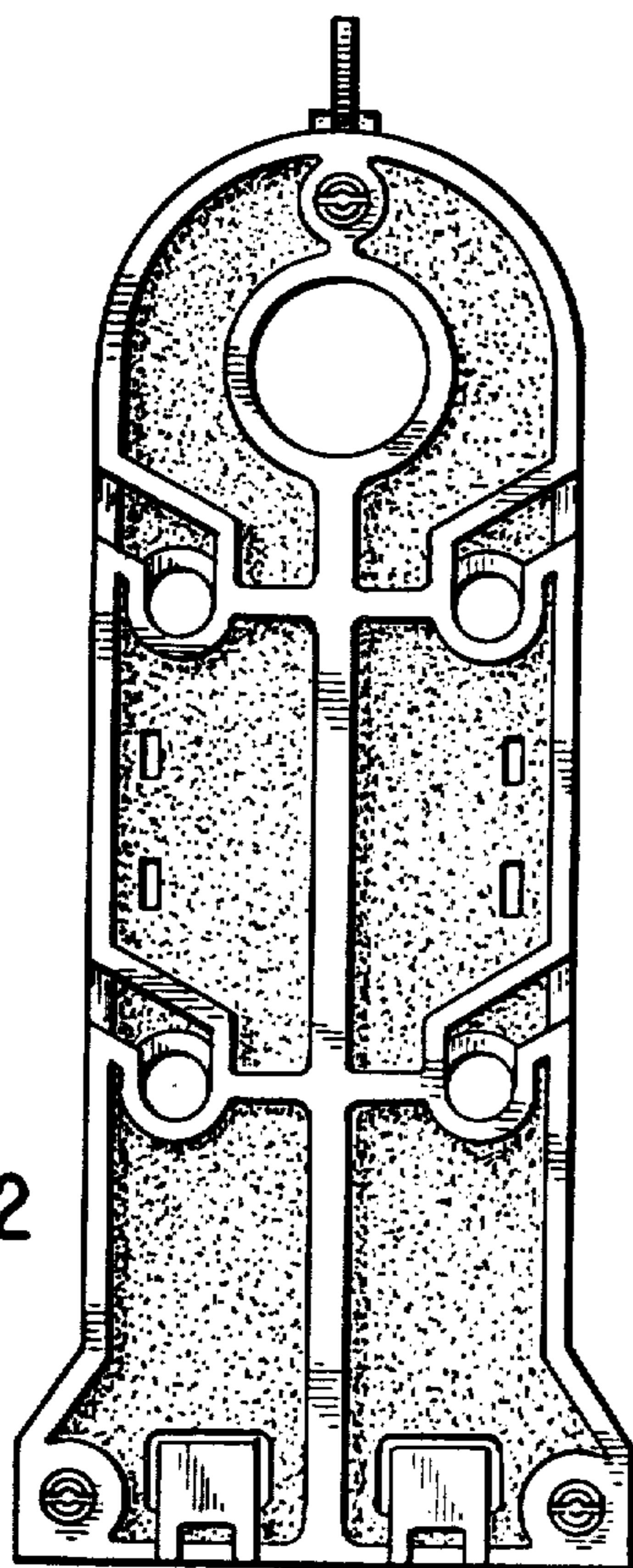

FIG. 4

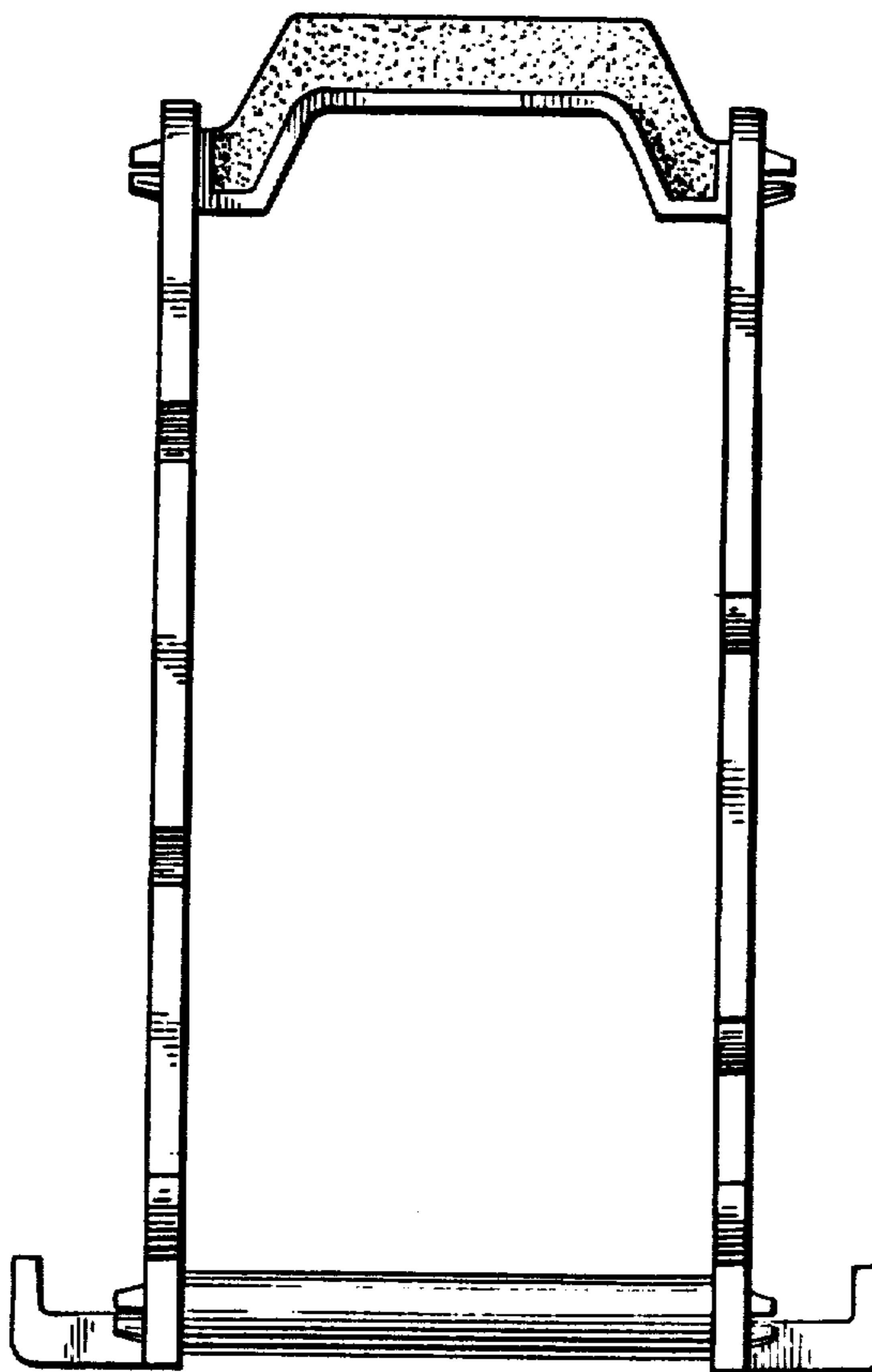

FIG. 5

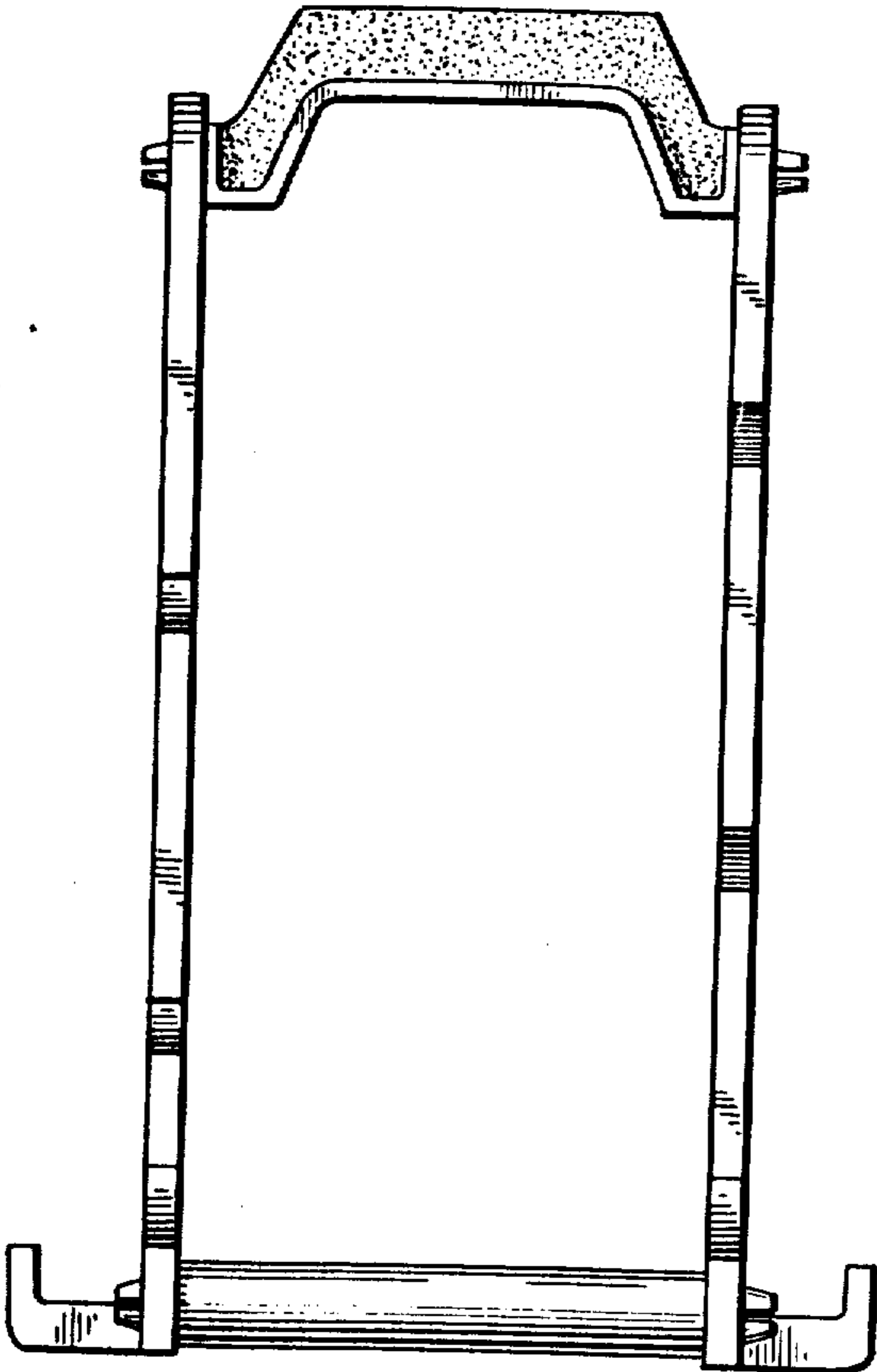

FIG. 6

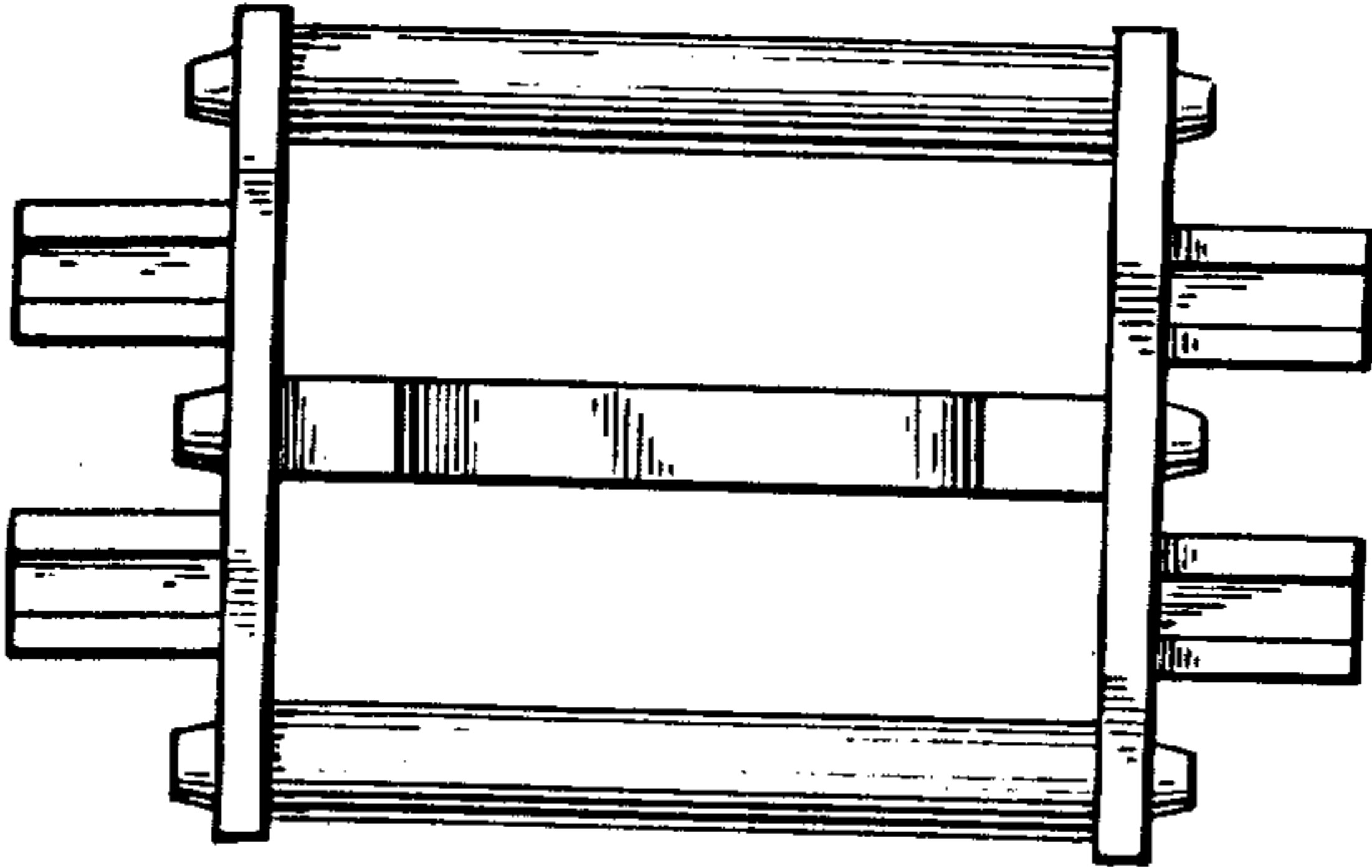
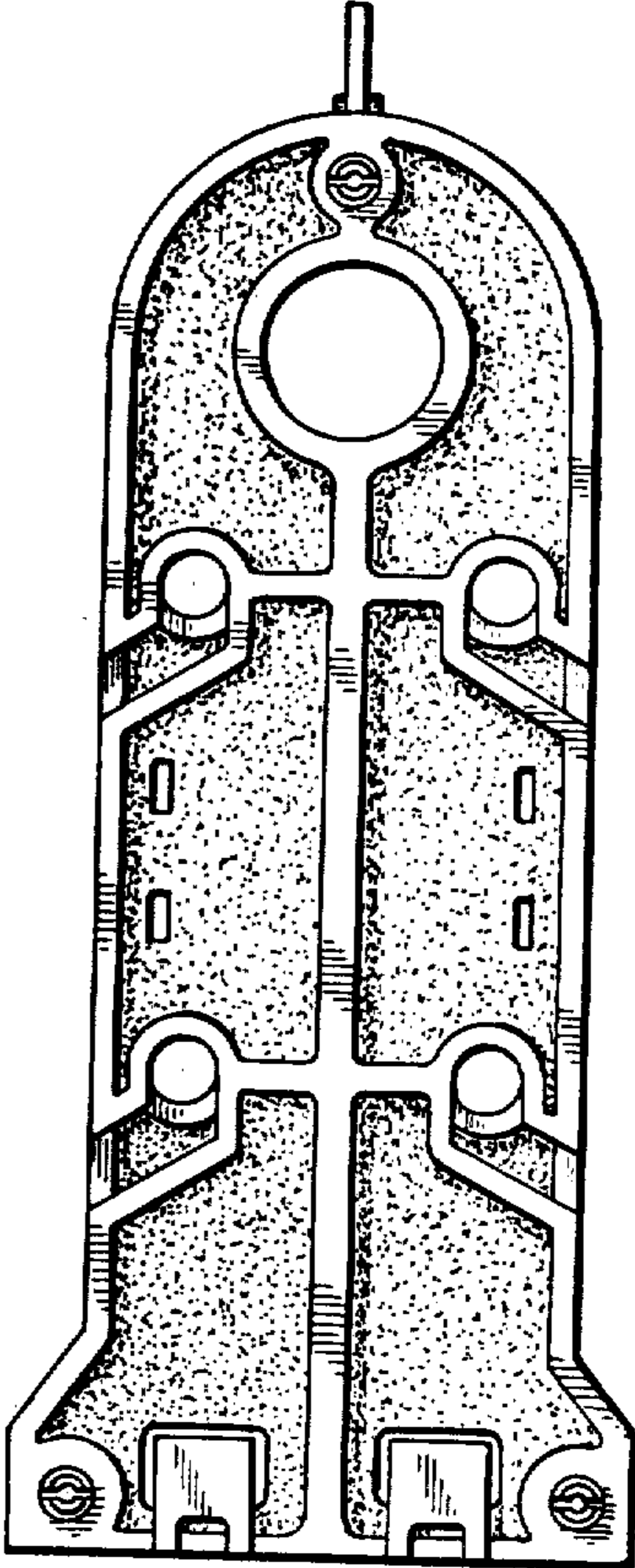

FIG. 7