

[54] TIRE

[75] Inventor: **Raymond M. Remy**, Capellen,
Luxembourg

[73] Assignee: **The Goodyear Tire & Rubber
Company**, Akron, Ohio

[**] Term: **14 Years**

[21] Appl. No.: **1,635**

[22] Filed: **Jan. 8, 1979**

[51] Int. Cl. **D12-15**

[52] U.S. Cl. **D12/147; D12/143**

[58] Field of Search **D12/141-143,
D12/146-148; 152/209 R, 209 A, 209 B, 209 D**

[56] **References Cited**

U.S. PATENT DOCUMENTS

D. 244,926 7/1977 Robertson D12/143

OTHER PUBLICATIONS

Modern tire dealer, 10/75, p. 23, Michelin TRX radial
tire, bottom right side of page.

Tire Review, 7/78, p. 60, German radial tire, top right
side of page.

Primary Examiner—James M. Gandy

Attorney, Agent, or Firm—Frank Pincelli

[57] **CLAIM**

The ornamental design for a tire, substantially as shown
and described.

DESCRIPTION

The FIGURE is a perspective of a tire showing my new
design, it being understood that the treat design is re-
peated throughout the circumference of the tire, as
shown schematically by solid lines, the opposite side
being substantially the same as that shown.

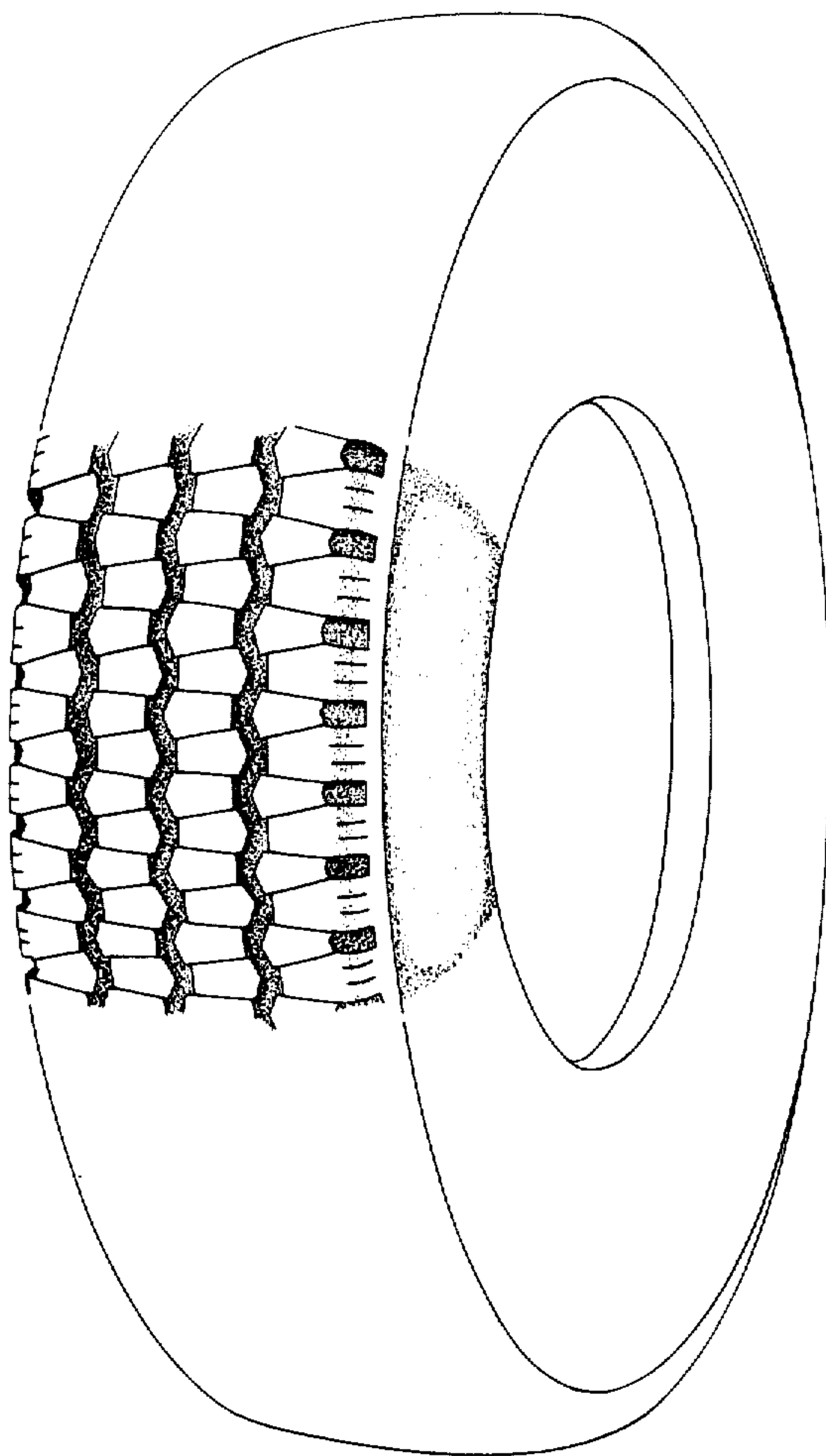

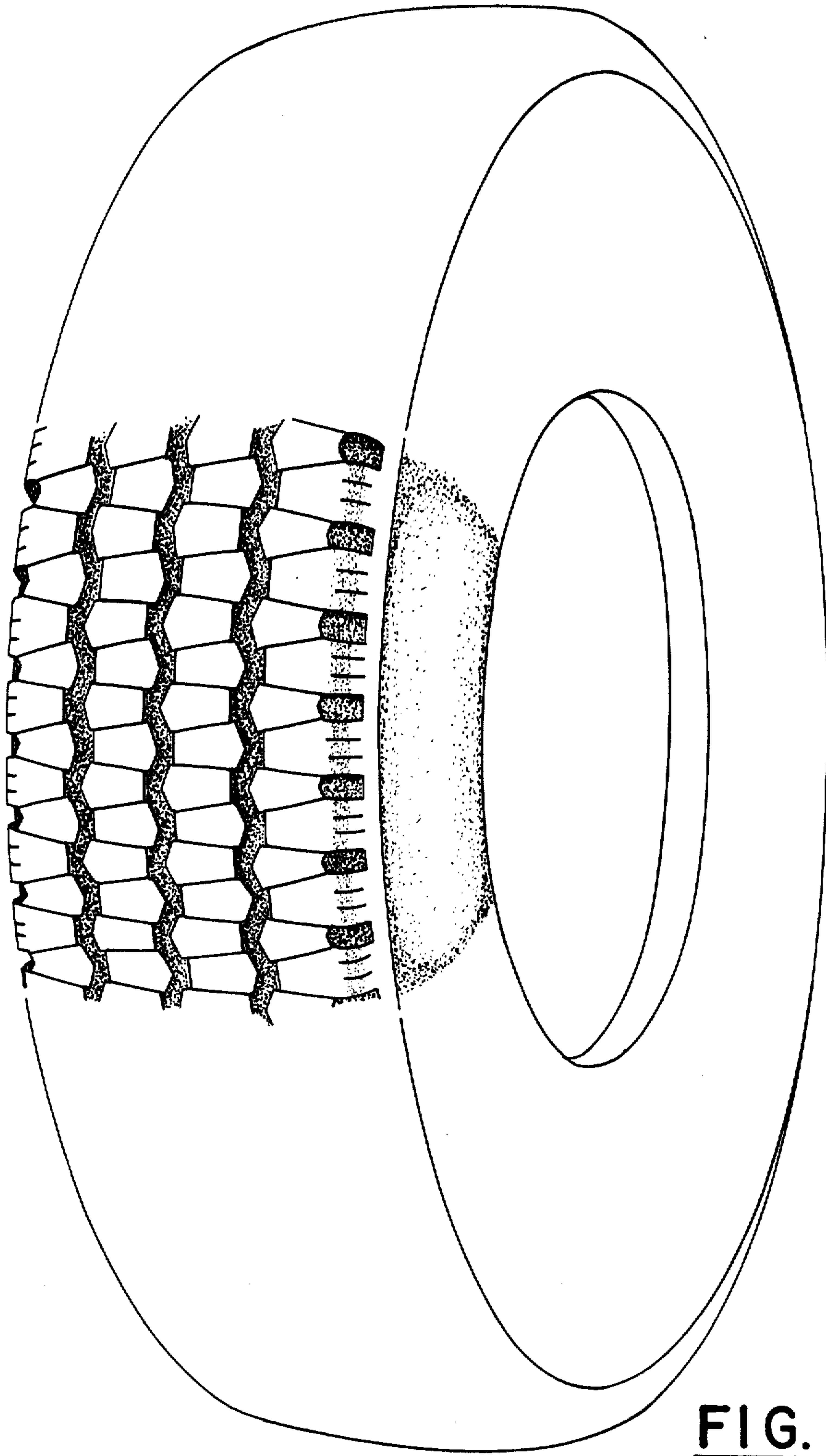

FIG. 1

UNITED STATES PATENT AND TRADEMARK OFFICE
CERTIFICATE OF CORRECTION

PATENT NO. : D261,496

DATED : October 27, 1981

INVENTOR(S) : Raymond Marcel Remy

It is certified that error appears in the above-identified patent and that said Letters Patent are hereby corrected as shown below:

In the description:

line 2 "treat" should be "tread".

Signed and Sealed this

Ninth Day of February 1982

[SEAL]

Attest:

Attesting Officer

GERALD J. MOSSINGHOFF

Commissioner of Patents and Trademarks