

[54] TIRE

[75] Inventors: André E. J. Baus, Colmar-Berg, Luxembourg; Robert E. L. A. Pair, Arlon, Belgium

[73] Assignee: The Goodyear Tire & Rubber Company, Akron, Ohio

[**] Term: 14 Years

[21] Appl. No.: 1,987

[22] Filed: Jan. 8, 1979

[51] Int. Cl. D12-15

[52] U.S. Cl. D12/143

[58] Field of Search D12/141-143, D12/145; 152/209 R, 209 A, 209 B, 209 D

[56]

References Cited

U.S. PATENT DOCUMENTS

D. 228,889 10/1973 Boileau D12/142

OTHER PUBLICATIONS

Tire Review, 4/77, p. 82, LT Radial Tire, top right side of page.

Modern Tire Dealer, 12/76, p. 48, Tire, bottom of page.

Primary Examiner—James M. Gandy

Attorney, Agent, or Firm—Frank Pincelli

[57]

CLAIM

The ornamental design for a tire, substantially as shown and described.

DESCRIPTION

The FIGURE is a perspective view of a tire showing our new design, it being understood that the tread design is repeated throughout the circumference of the tire, as shown schematically by solid lines, the opposite side being substantially the same as that shown.

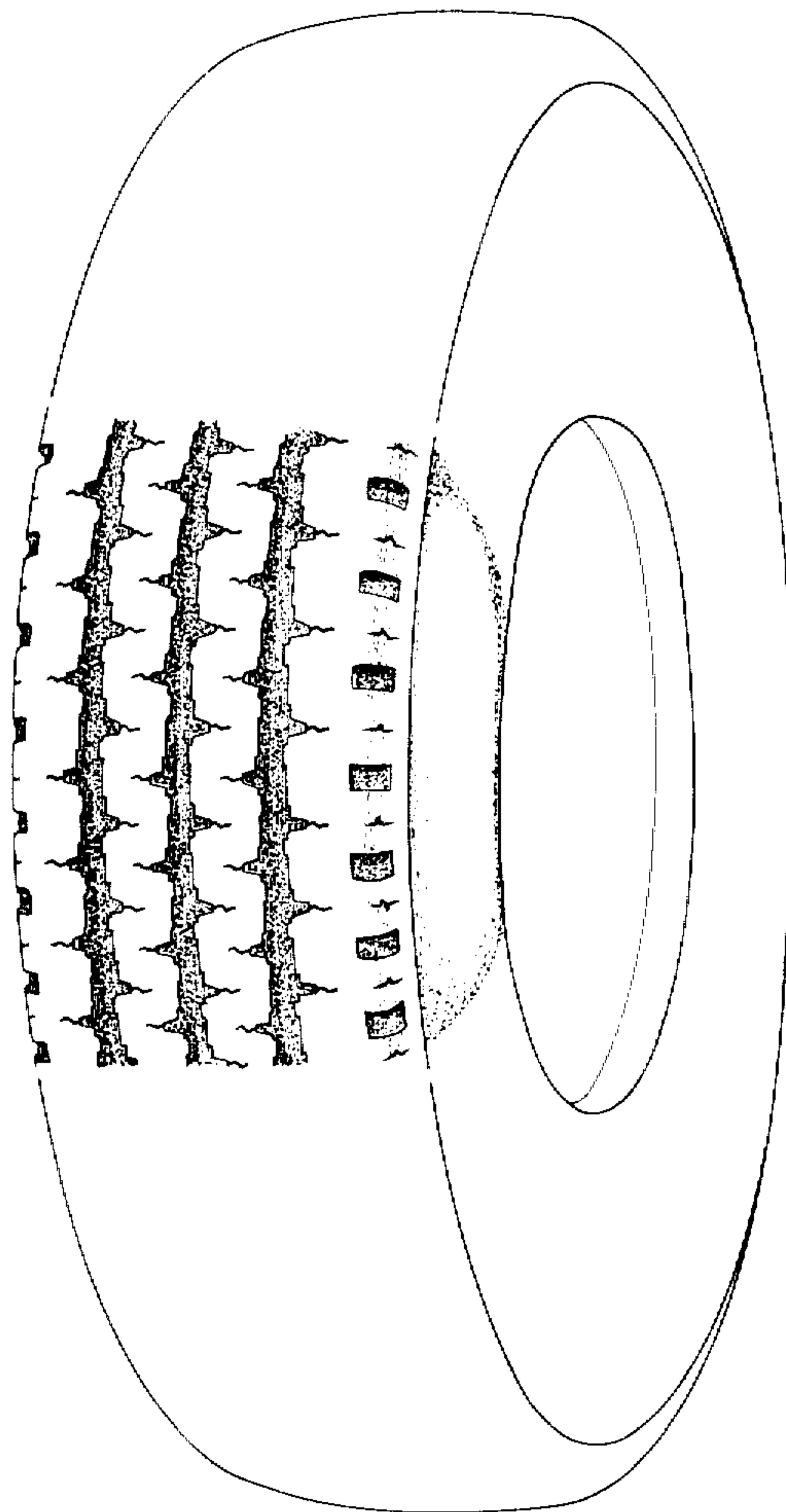

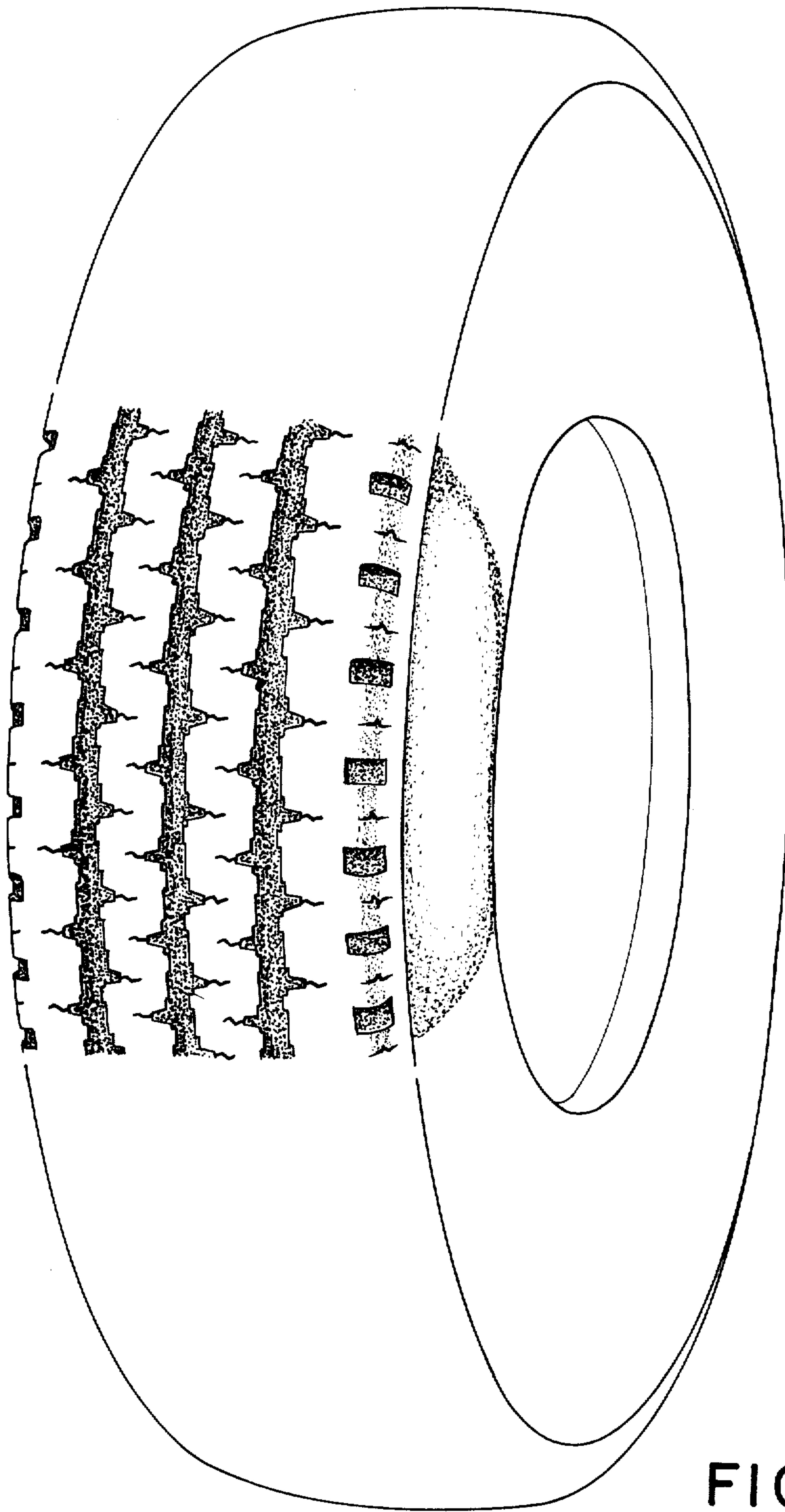

FIG. 1