

[54] TIRE

[75] Inventor: **Raymond M. Remy**, Capellen, Luxembourg

[73] Assignee: **The Goodyear Tire & Rubber Company**, Akron, Ohio

[**] Term: **14 Years**

[21] Appl. No.: **1,634**

[22] Filed: **Jan. 8, 1979**

[51] Int. Cl. **D12-15**

[52] U.S. Cl. **D12/143**

[58] Field of Search **D12/141-143, D12/146-148; 152/209 R, 209 A, 209 B, 209 D**

[56] **References Cited**

U.S. PATENT DOCUMENTS

D. 244,926 7/1977 Robertson **D12/143**

OTHER PUBLICATIONS

Modern Tire Dealer, 10/75, P23, Michelin TRX Radial Tire, bottom right side of page.

Tire Review, 7/78, p. 60, German Radial Tire, top right side of page.

1975 Tread Design Guide, p. 108, B. F. Goodrich Mile-saver Radial Steel H.D.B. Tire, second row up from bottom, left side of page.

Primary Examiner—James M. Gandy
Attorney, Agent, or Firm—Frank Pincelli

[57] **CLAIM**

The ornamental design for a tire, substantially as shown and described.

DESCRIPTION

FIG. 1 is a perspective view of a tire showing my design, it being understood that the tread pattern is repeated throughout the circumference of the tire, the opposite side being substantially the same as that shown; FIG. 2 is a front elevational view thereof; and FIG. 3 is an enlarged fragmentary side elevational view thereof.

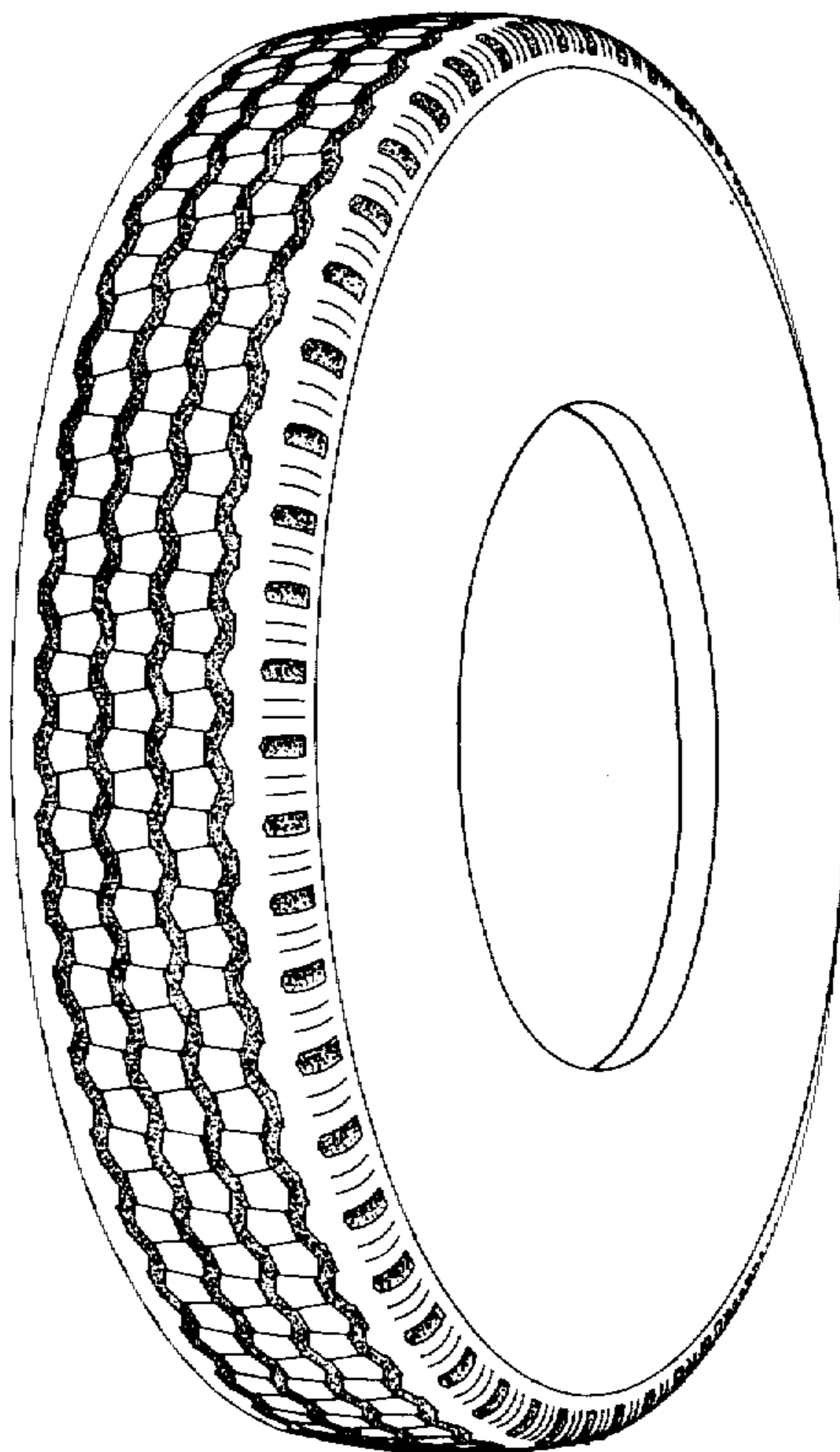

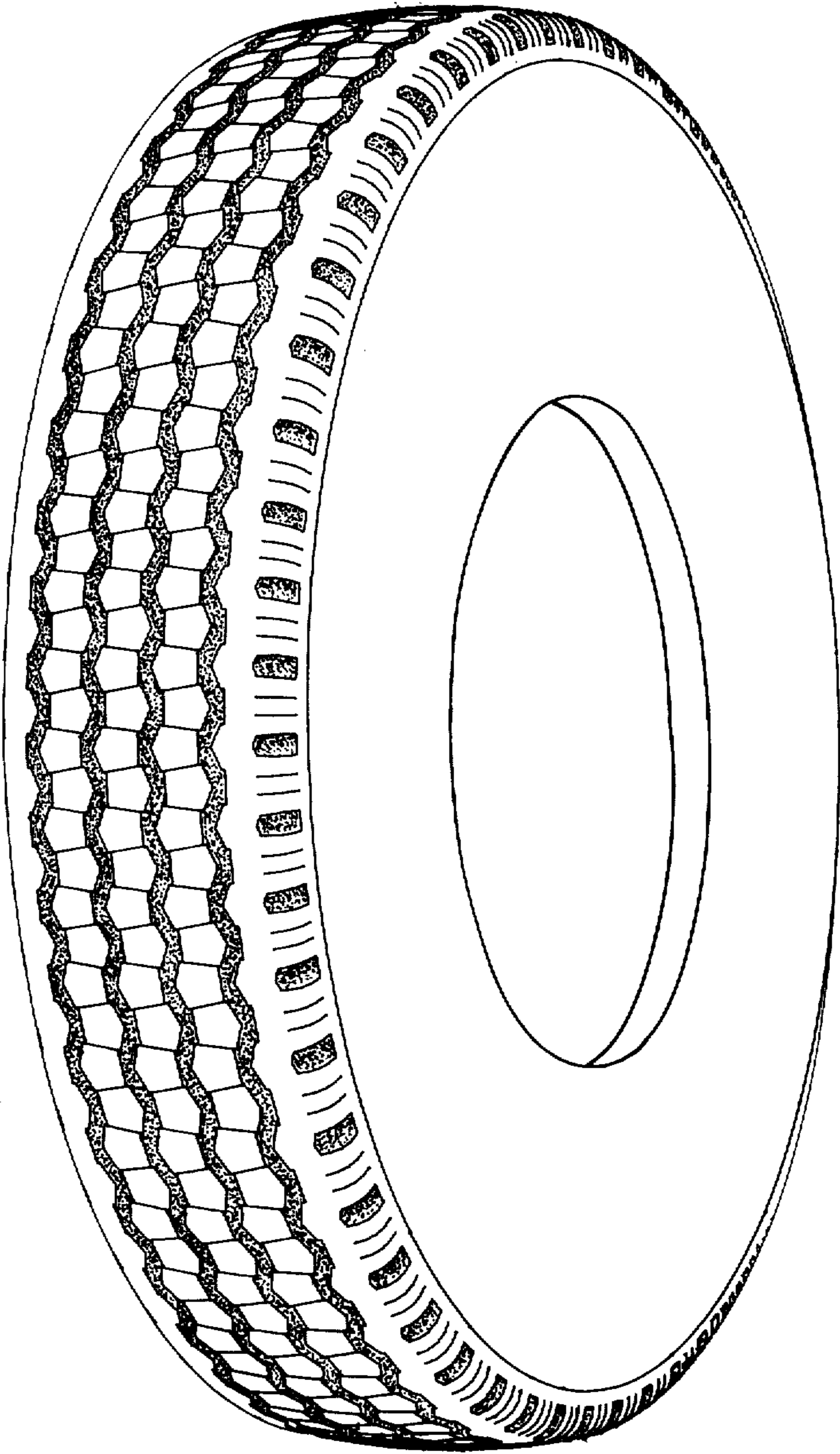

FIG. 1

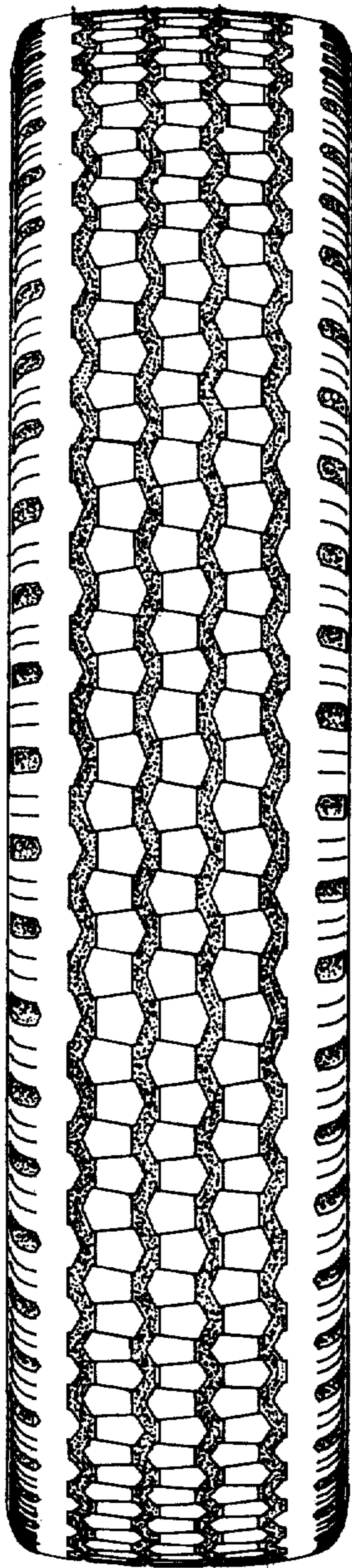

FIG. 2

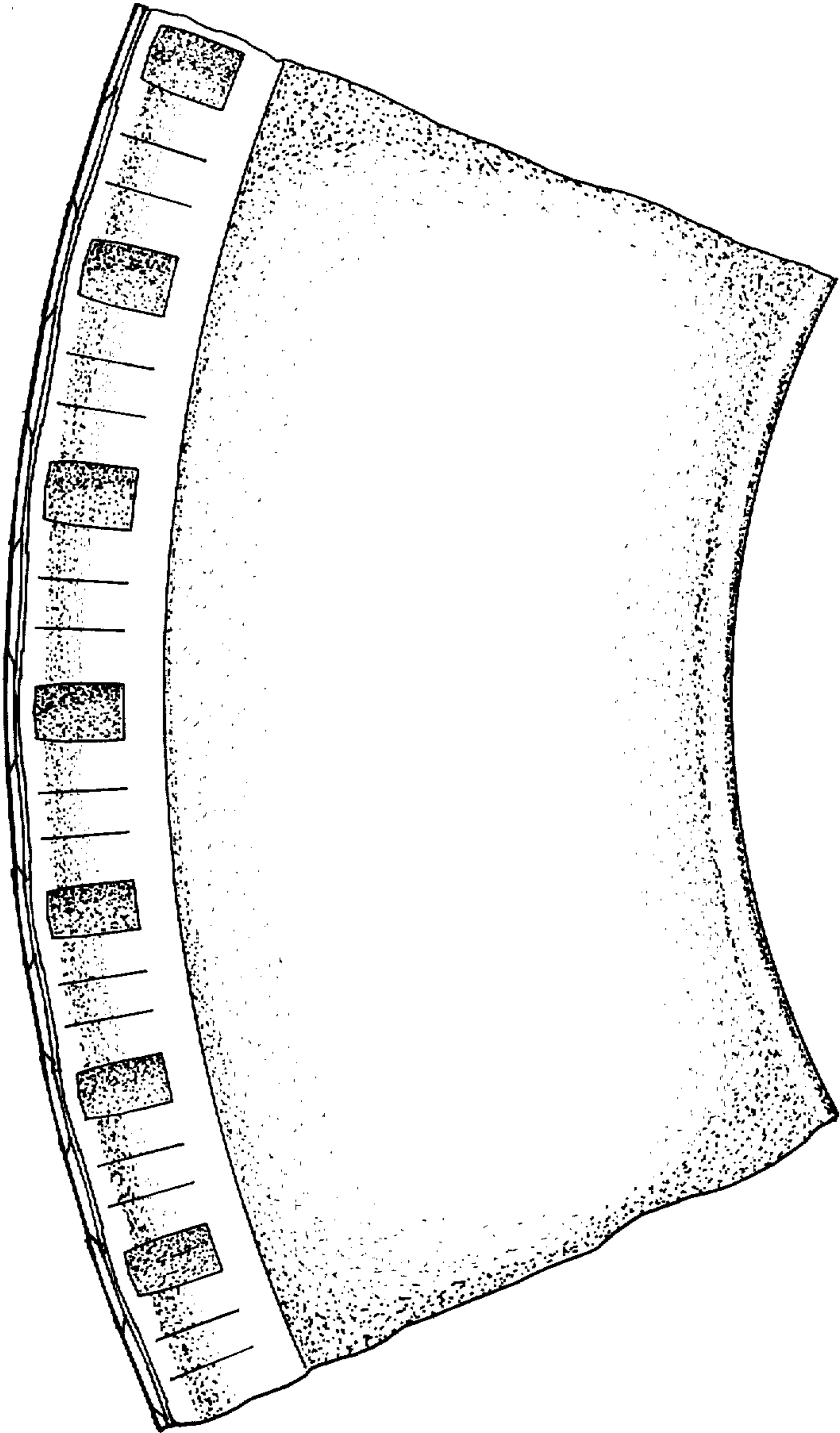

FIG. 3