

- [54] TIRE TREAD AND BUTTRESS
- [75] Inventor: Philip S. Hammond, Mogadore, Ohio
- [73] Assignee: The Goodyear Tire & Rubber Company, Akron, Ohio
- [**] Term: 14 Years
- [21] Appl. No.: 21,138
- [22] Filed: Mar. 16, 1979
- [51] Int. Cl. D12-15
- [52] U.S. Cl. D12/142; D12/146
- [58] Field of Search D12/141-143, D12/146-148; 152/209 R, 209 A, 209 B, 209 D

[56] **References Cited**

U.S. PATENT DOCUMENTS

- D. 200,691 3/1965 Kunz D12/142
- D. 219,635 12/1970 Marlowe D12/142
- D. 231,979 7/1974 Stevens D12/142
- D. 243,756 3/1977 Makino et al. D12/142

OTHER PUBLICATIONS

1977 Tread Design Guide, p. 116, Alliance Mobile

Home, Camper, Duplex, second row down middle of page.
1977 Tread Design Guide, p. 149, Michelin XZA, third row down left side of page.
Modern Tire Dealer Annual Products Catalog, Mid-Apr., 1978, p. 13, Tire Y780R, top right center of page.

Primary Examiner—James M. Gandy
Attorney, Agent, or Firm—J. C. Simmons

[57] **CLAIM**

The ornamental design for a tire tread and buttress, substantially as shown and described.

DESCRIPTION

The FIG. 1 is a perspective view, partly schematic, of a tire tread and buttress embodying the design of the present invention, it being understood that the pattern is repeated throughout the circumference of the tread, the opposite side being substantially the same as that shown. FIG. 2 is a front elevational view, thereof. FIG. 3 is a partial side elevational view, thereof. The broken lines in the drawing are for illustrative purposes only.

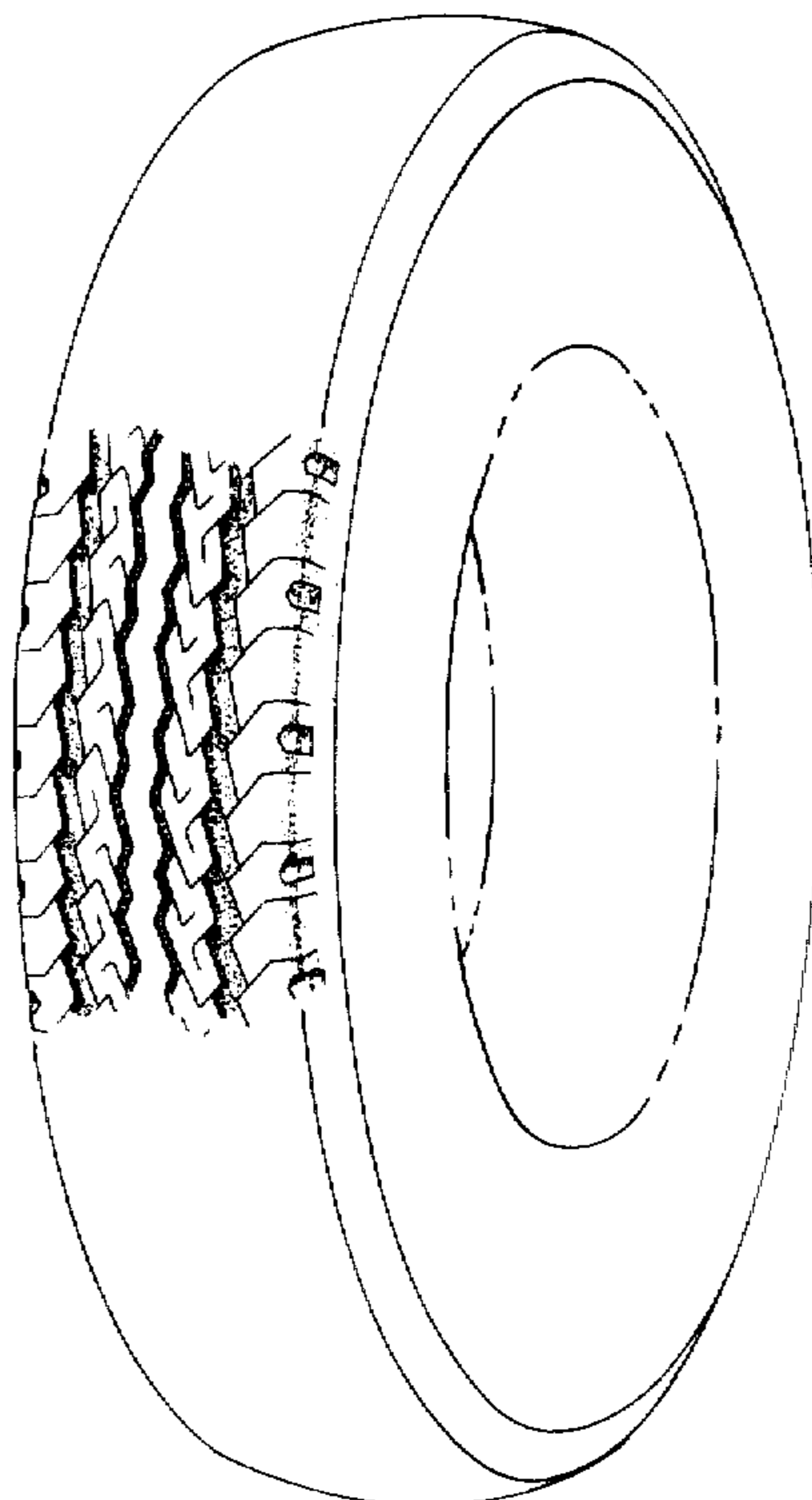

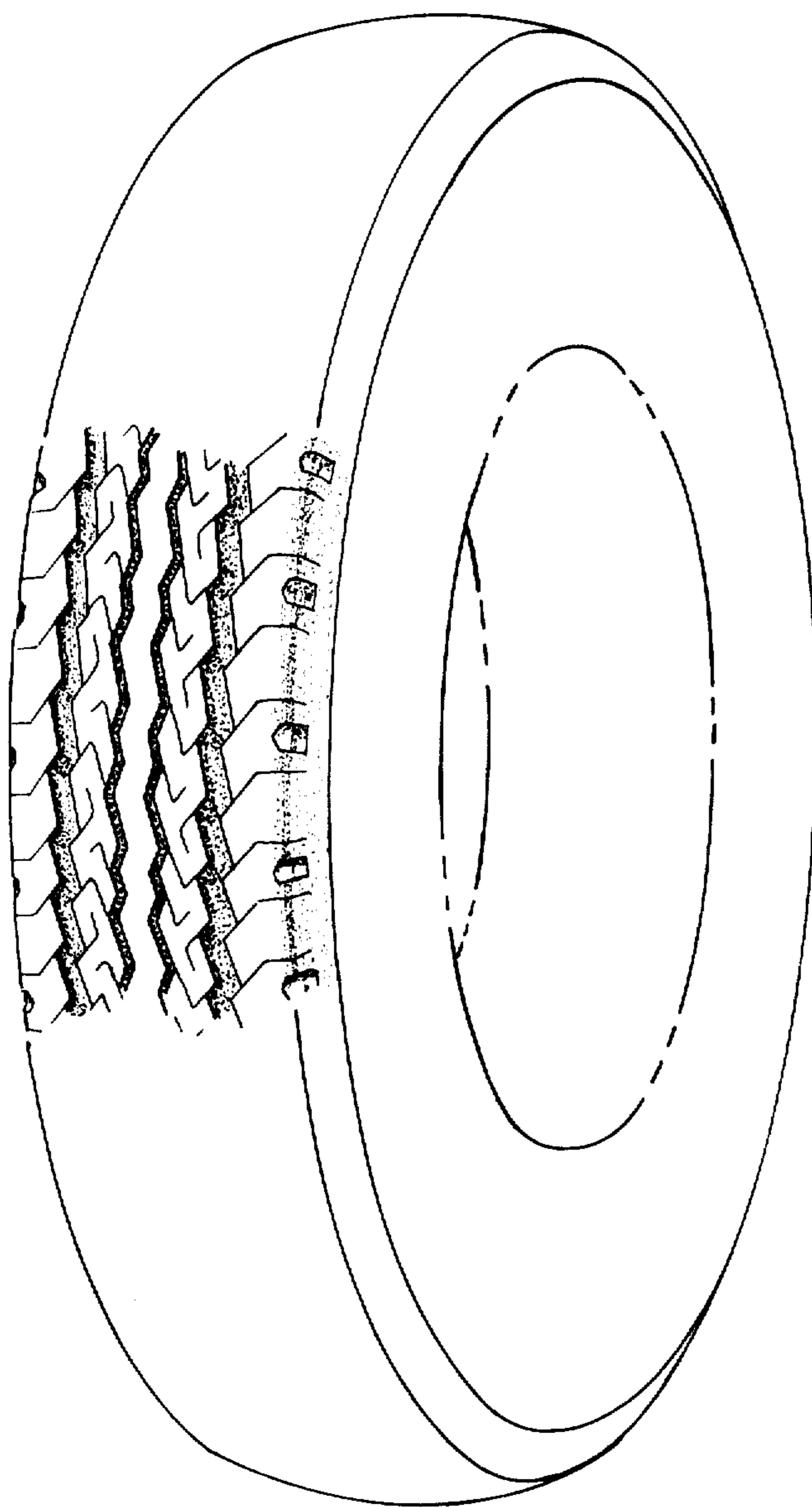

FIG. 1

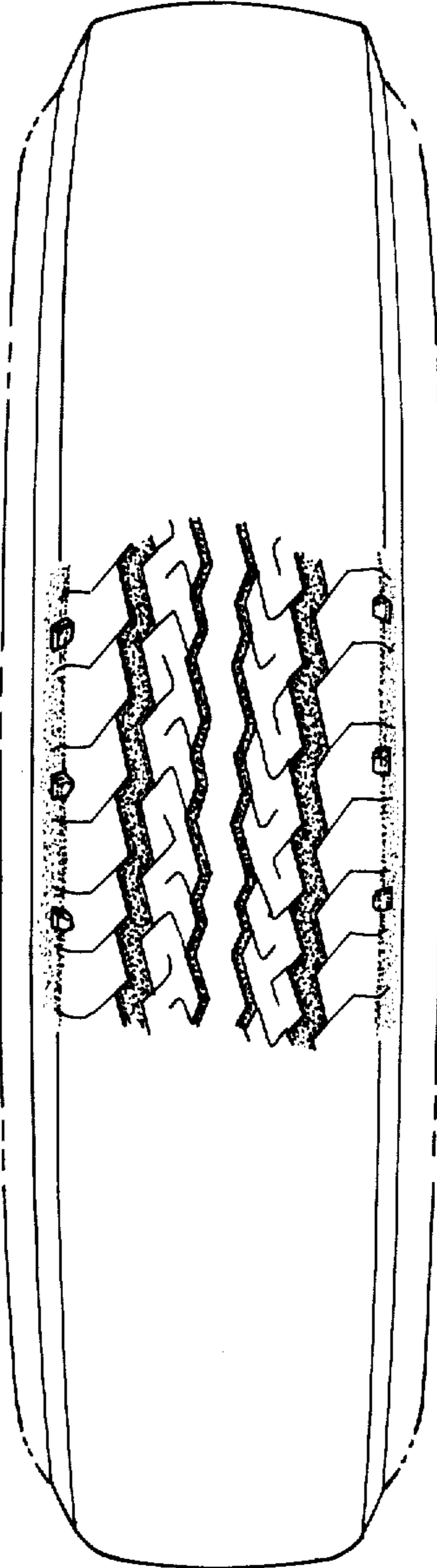

FIG. 2

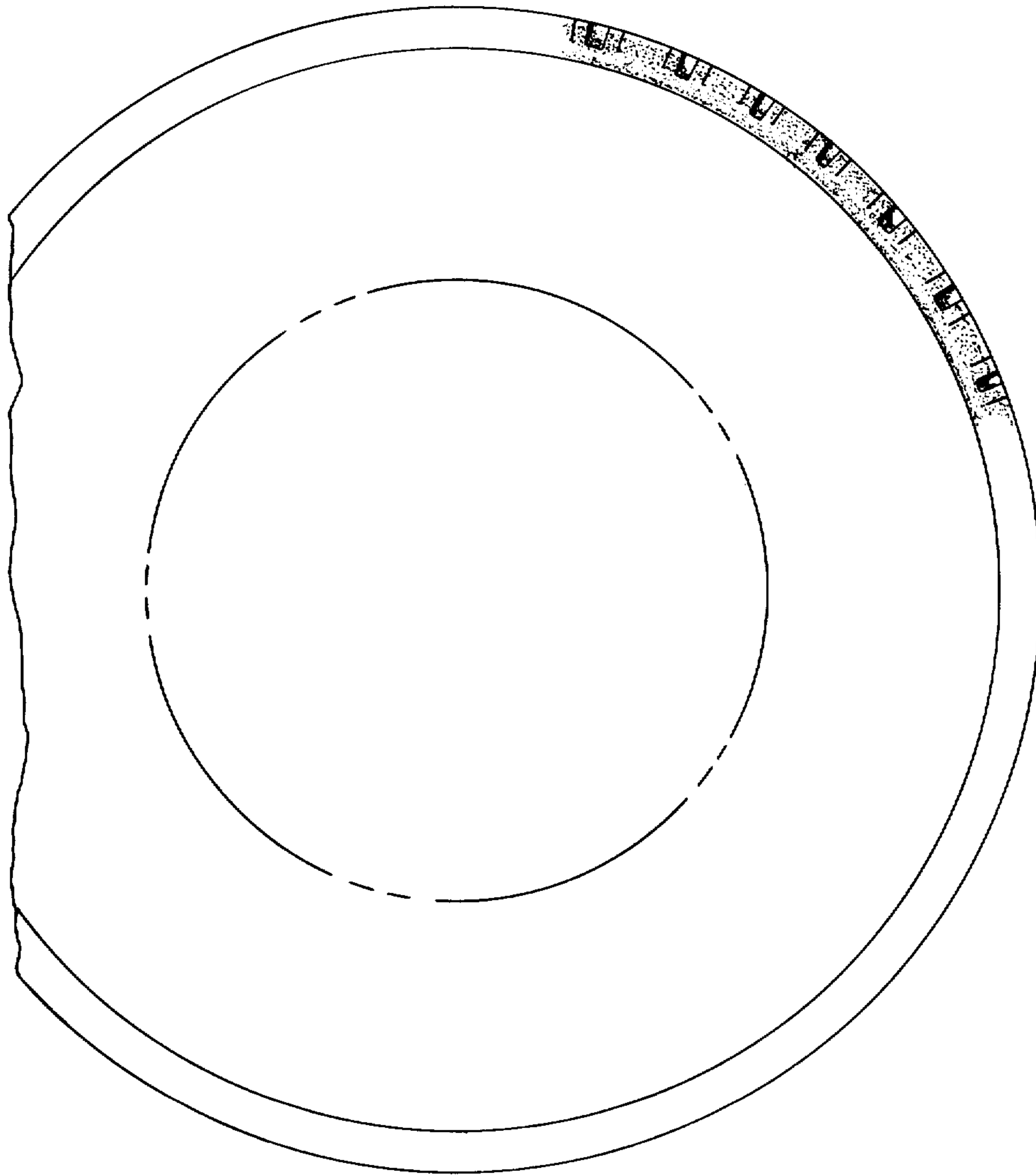

FIG. 3