

[54] **TIRE**

[75] **Inventor:** **Jean-Claude Peron**, Greenville, S.C.

[73] **Assignee:** **Compagnie Generale des Etablissements Michelin**, Clermont-Ferrand, France

[\*\*] **Term:** **14 Years**

[21] **Appl. No.:** **110,922**

[22] **Filed:** **Jan. 10, 1980**

[51] **Int. Cl.** ..... **D12-15**

[52] **U.S. Cl.** ..... **D12/147**

[58] **Field of Search** ..... **D12/134, 141-143, D12/146-151; 152/209 R, 209 NT, 209 WT, 209 D**

D. 253,645 12/1979 Peron ..... D12/147  
 D. 254,369 3/1980 Fetty et al. .... D12/142

**OTHER PUBLICATIONS**

1979 Tread Design Guide, p. 88, Union 76 Four Star Steel Belted Tire, second row up from bottom of page, & second tire in from right side.

*Primary Examiner*—James M. Gandy  
*Attorney, Agent, or Firm*—Brumbaugh, Graves, Donohue & Raymond

**CLAIM**

The ornamental design for a tire, substantially as shown and described.

**DESCRIPTION**

The FIGURE is a perspective view of a tire showing my new design, it being understood that the tread pattern is repeated throughout the circumference of the tire, as shown schematically by solid lines, the opposite side being substantially the same as that shown.

[56] **References Cited**

**U.S. PATENT DOCUMENTS**

D. 237,065 10/1975 Newman ..... D12/146

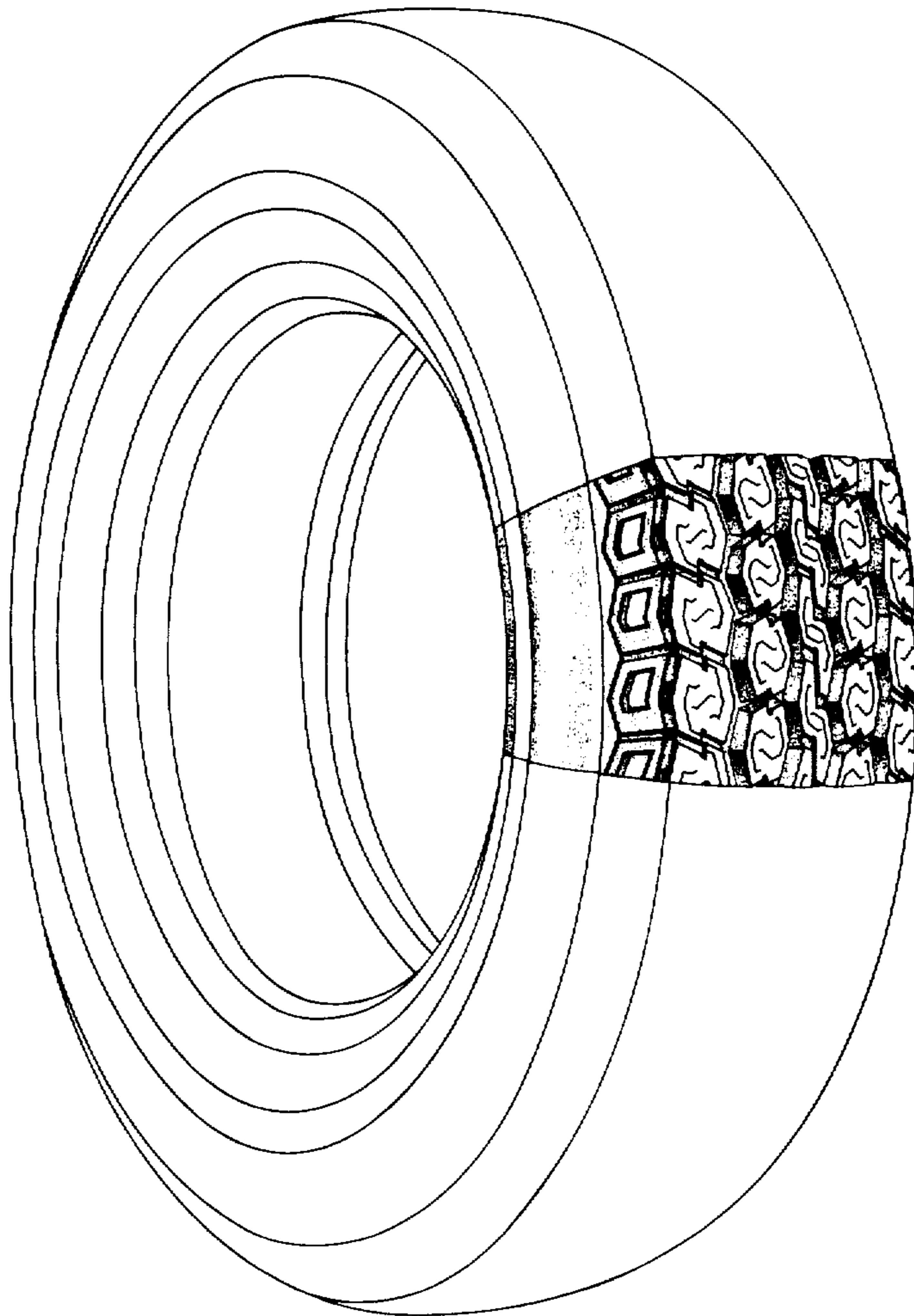

U.S. Patent

Oct. 20, 1981

Des. 261,384

