

[54] TIRE

[75] Inventor: **Guy Amarger**, Clermont-Ferrand, France

[73] Assignee: **Compagnie Generale des Etablissements Michelin**, Clermont-Ferrand, France

[\*\*] Term: **14 Years**

[21] Appl. No.: **98,557**

[22] Filed: **Nov. 29, 1979**

[51] Int. Cl. .... **D12-15**

[52] U.S. Cl. .... **D12/147; D12/146**

[58] Field of Search ..... **D12/134, 146-151; 152/209 R, 209 NT, 209 WT, 209 D**

[56] **References Cited**

**U.S. PATENT DOCUMENTS**

D. 212,271 9/1968 Duncan ..... D12/147

**OTHER PUBLICATIONS**

1979 Tread Design Guide, p. 82, second row up from bottom on right side, Sonic Max Traction Steel Belted Radial Tire.

1977 Tread Design Guide, p. 126, Co-Op Cargo Carrier Radial Tire, top of page.

*Primary Examiner*—James M. Gandy  
*Attorney, Agent, or Firm*—Brumbaugh, Graves, Donohue & Raymond

[57] **CLAIM**

The ornamental design for a tire, substantially as shown and described.

**DESCRIPTION**

The FIGURE is a perspective view of a tire showing my new design, it being understood that the thread pattern is repeated throughout the circumference of the tire, as shown schematically by solid lines, the opposite side being substantially the same as that shown.

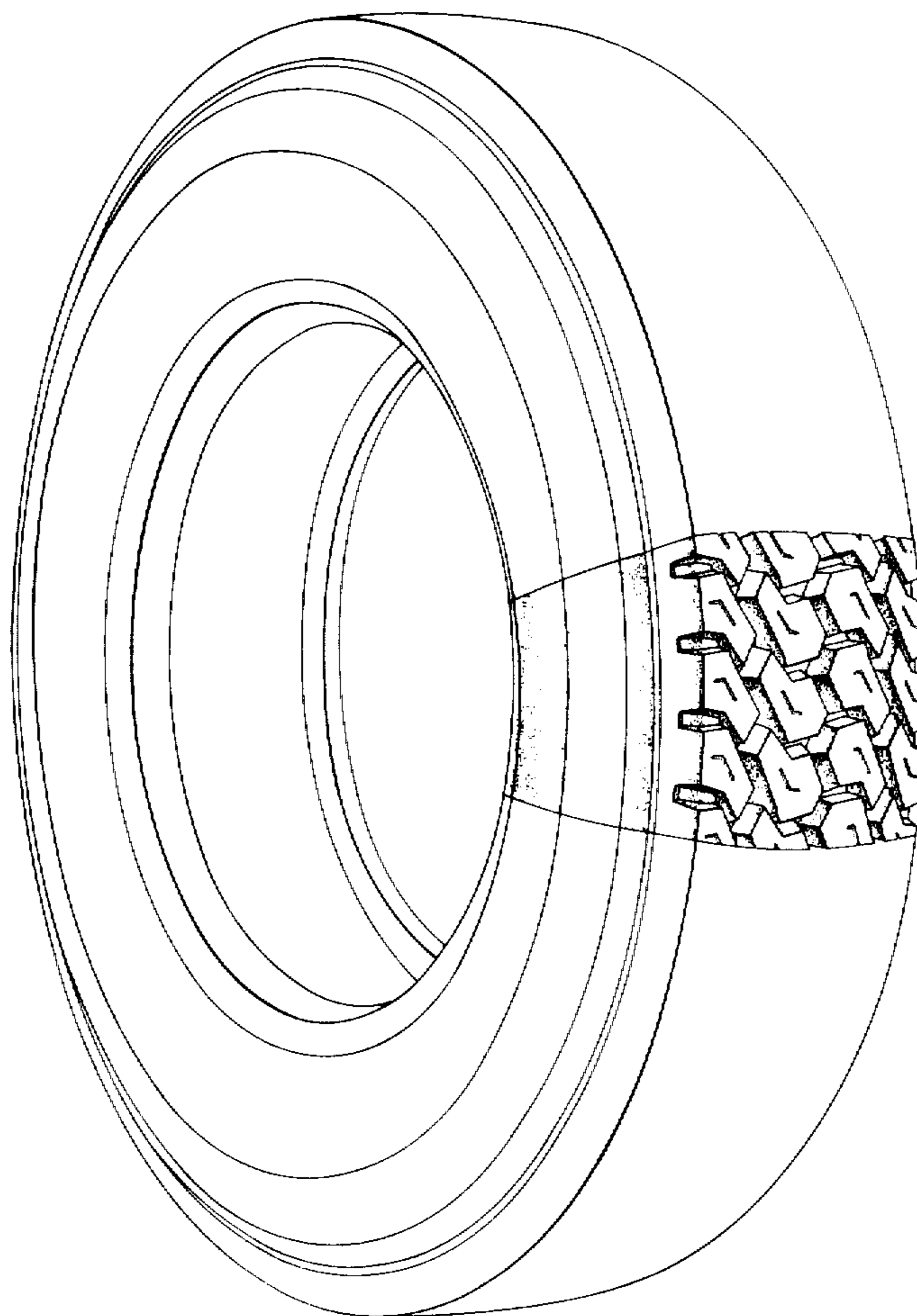

U.S. Patent

Oct. 20, 1981

Des. 261,383

