

[54] **LAMINATE SHEET**

[75] Inventors: **Harry R. Ford**, Parkdale, Ohio;  
**Yasuo Yoshihashi**, Tokyo, Japan

[73] Assignee: **Formica Corporation**, Cincinnati, Ohio

[\*\*] Term: **14 Years**

[21] Appl. No.: **923,617**

[22] Filed: **Jul. 11, 1978**

[51] Int. Cl. .... **D5—06**

[52] U.S. Cl. .... **D92/1 R; D25/85**

[58] Field of Search ..... **D92/1 R, 1.1, 25; D25/85, 80, 84; D59/1, 2 R, 2 B, 10 R, 10 E**

[56] **References Cited**

**PUBLICATIONS**

Sweet's Architectural Catalog File, 1975 p. 6.5/Ba.

*Primary Examiner*—George G. Stellar  
*Attorney, Agent, or Firm*—Frank M. Van Riet

[57] **CLAIM**

The ornamental design for a laminate sheet, substantially as shown and described.

**DESCRIPTION**

The FIGURE is a plan view of a laminate sheet showing our new design, the sheet being of conventional thickness. The entire width of the article is shown. The (lengthwise) unit of repeat is shown.

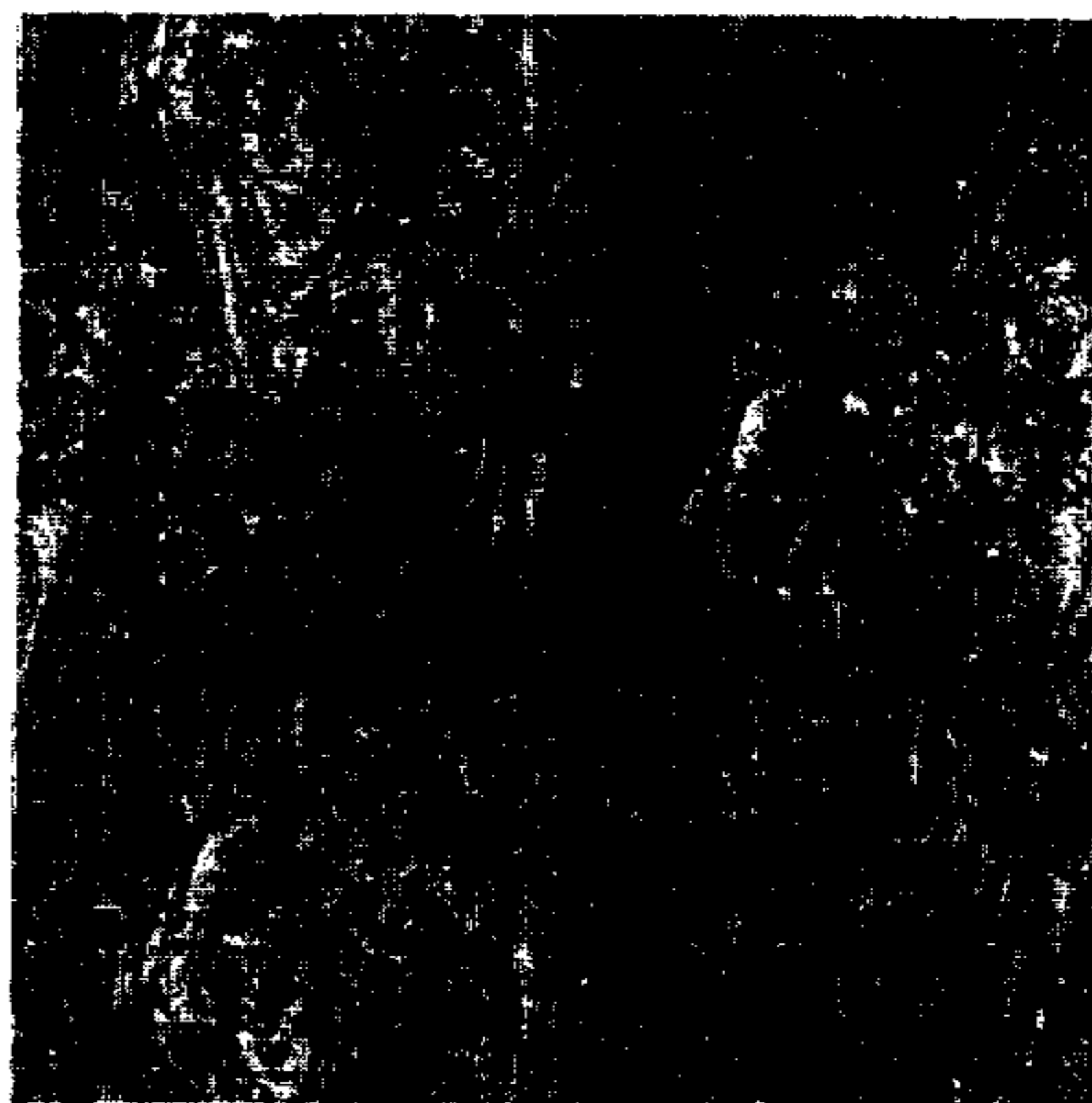

U.S. Patent

Oct. 6, 1981

Des. 261,190

