

**United States Patent** [19]  
**Guilfoyle**

[11] **Des. 261,182**  
[45] **\*\* Oct. 6, 1981**

- [54] **BEE FRAME END BAR**
- [76] Inventor: **John L. Guilfoyle**, 772 Boundary Rd.,  
Darra, Queensland, 4076, Australia
- [\*\*] Term: **14 Years**
- [21] Appl. No.: **16,040**
- [22] Filed: **Feb. 28, 1979**
- [51] Int. Cl. .... **D30—02**
- [52] U.S. Cl. .... **D30/2**
- [58] Field of Search ..... **D30/1, 2; 6/2 R, 2 A**
- [56] **References Cited**
- U.S. PATENT DOCUMENTS**
- D. 221,870 9/1971 Kett ..... D30/1

- D. 237,894 12/1975 Aton ..... D30/13
- 1,080,152 12/1913 Matthews ..... 6/2 A
- 1,725,448 8/1929 Erdmann ..... 6/2 R
- 1,929,648 10/1933 Phillips ..... 6/2 A

*Primary Examiner*—James R. Largen  
*Attorney, Agent, or Firm*—Schwartz, Jeffery, Schwaab,  
Mack, Blumenthal & Koch

[57] **CLAIM**

The ornamental design for a bee frame end bar, as shown.

**DESCRIPTION**

FIG. 1 is a perspective view taken from the outside end of a bee frame end bar showing my new design; and; FIG. 2 is a perspective view taken from the inside end thereof.

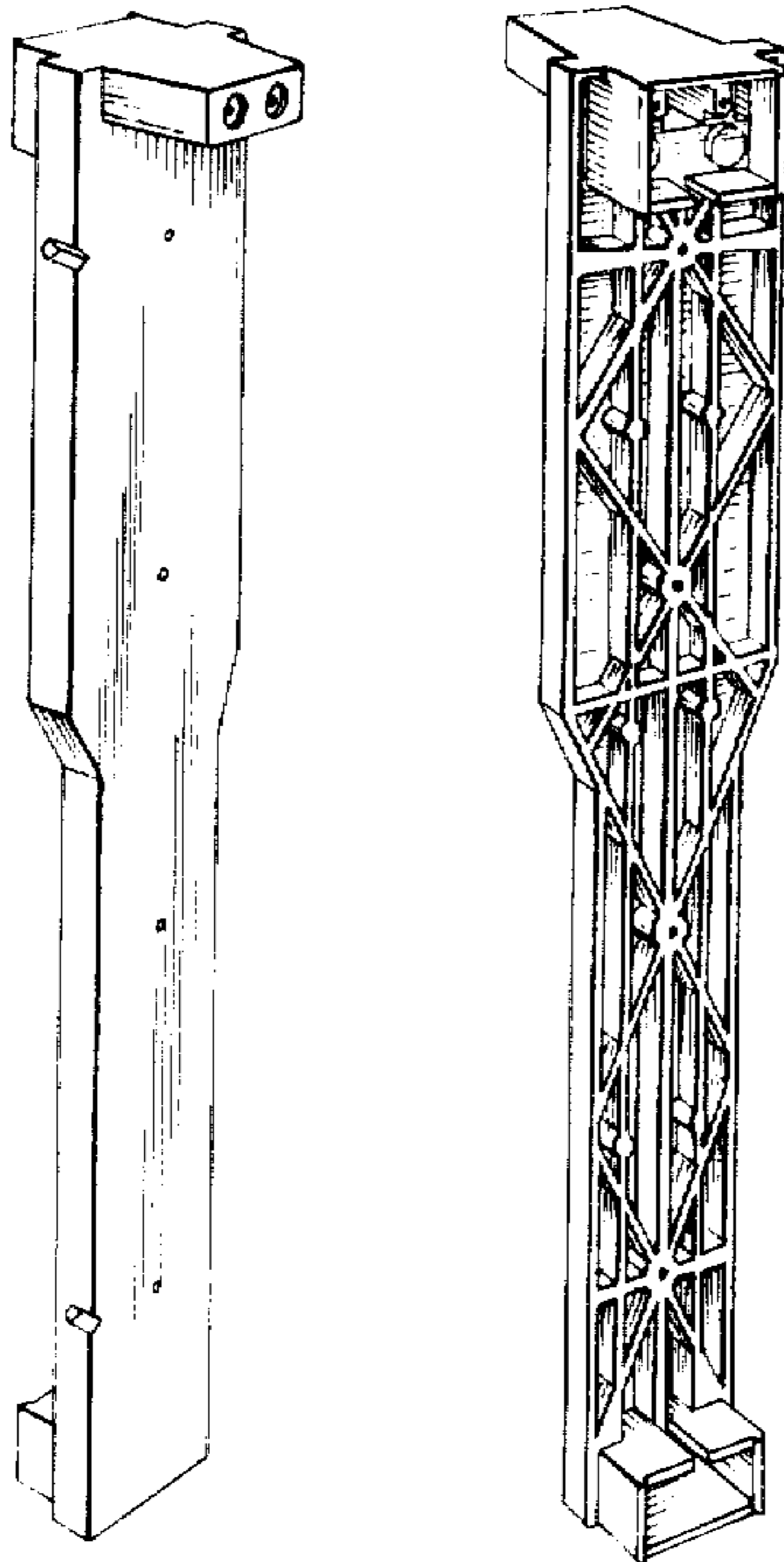

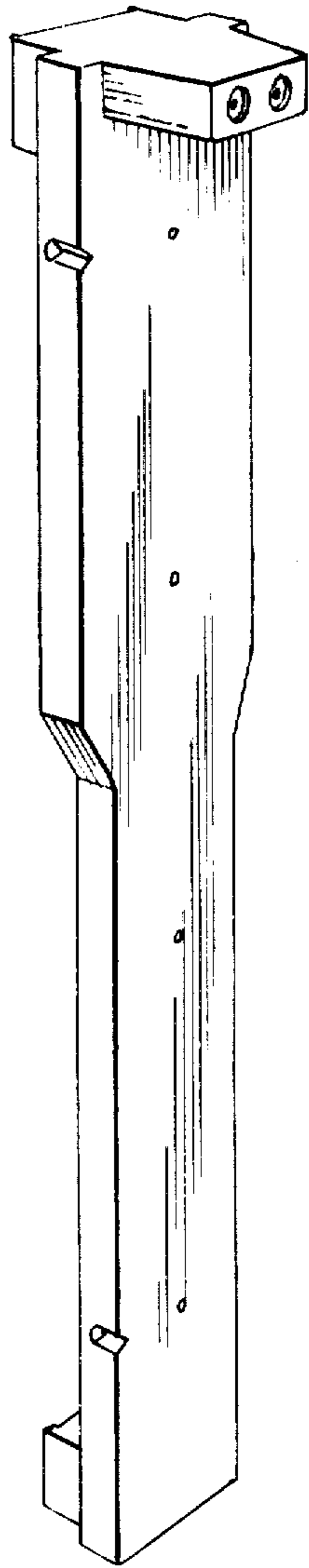

FIG. 1.

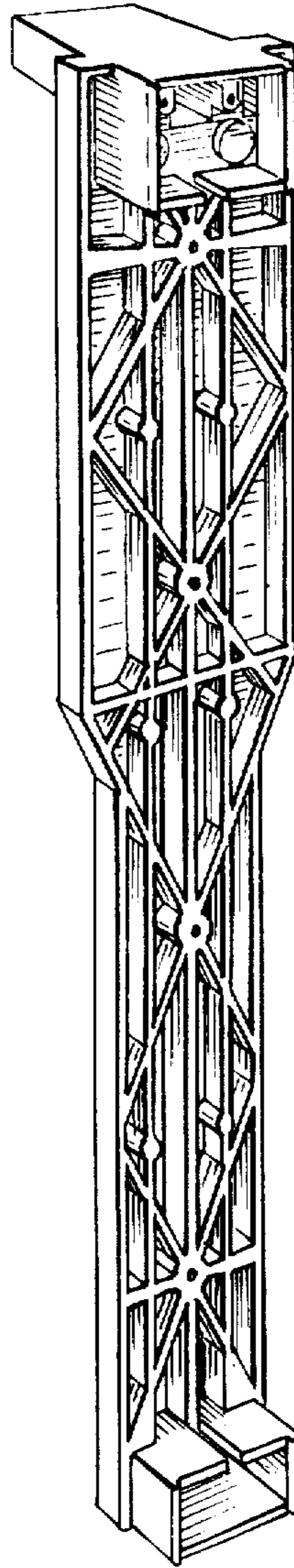

FIG. 2.