

[54] TOY KITCHEN SINK

[76] Inventor: **Gerald M. Rapaport**, 5933 N. Lincoln Ave., Chicago, Ill. 60659

[**] Term: **14 Years**

[21] Appl. No.: **77,747**

[22] Filed: **Sep. 21, 1979**

[51] Int. Cl. **D21-01**

[52] U.S. Cl. **D21/122**

[58] Field of Search D21/122, 121, 109; D7/116, 126; 46/14, 1.6, 11; D23/59, 61, 62

References Cited

U.S. PATENT DOCUMENTS

- D. 240,845 8/1976 Hoel et al. D21/122
- D. 258,162 2/1981 Orenstein et al. D21/121

FOREIGN PATENT DOCUMENTS

13872 3/1956 Fed. Rep. of Germany 46/14

OTHER PUBLICATIONS

Sears Xmas Catalog, 1978, p. 485, item #1, "Kombi" Kitchen.

Primary Examiner—Charles A. Rademaker
Attorney, Agent, or Firm—Edward C. Threedy

[57] **CLAIM**

The ornamental design for a toy kitchen sink, as shown and described.

DESCRIPTION

FIG. 1 is a front perspective view of a toy kitchen sink showing my new design;

FIG. 2 is a right side elevational view thereof;

FIG. 3 is a top plan view thereof.

The unshown rear of the claimed design is substantially flat, plain and unornamented.

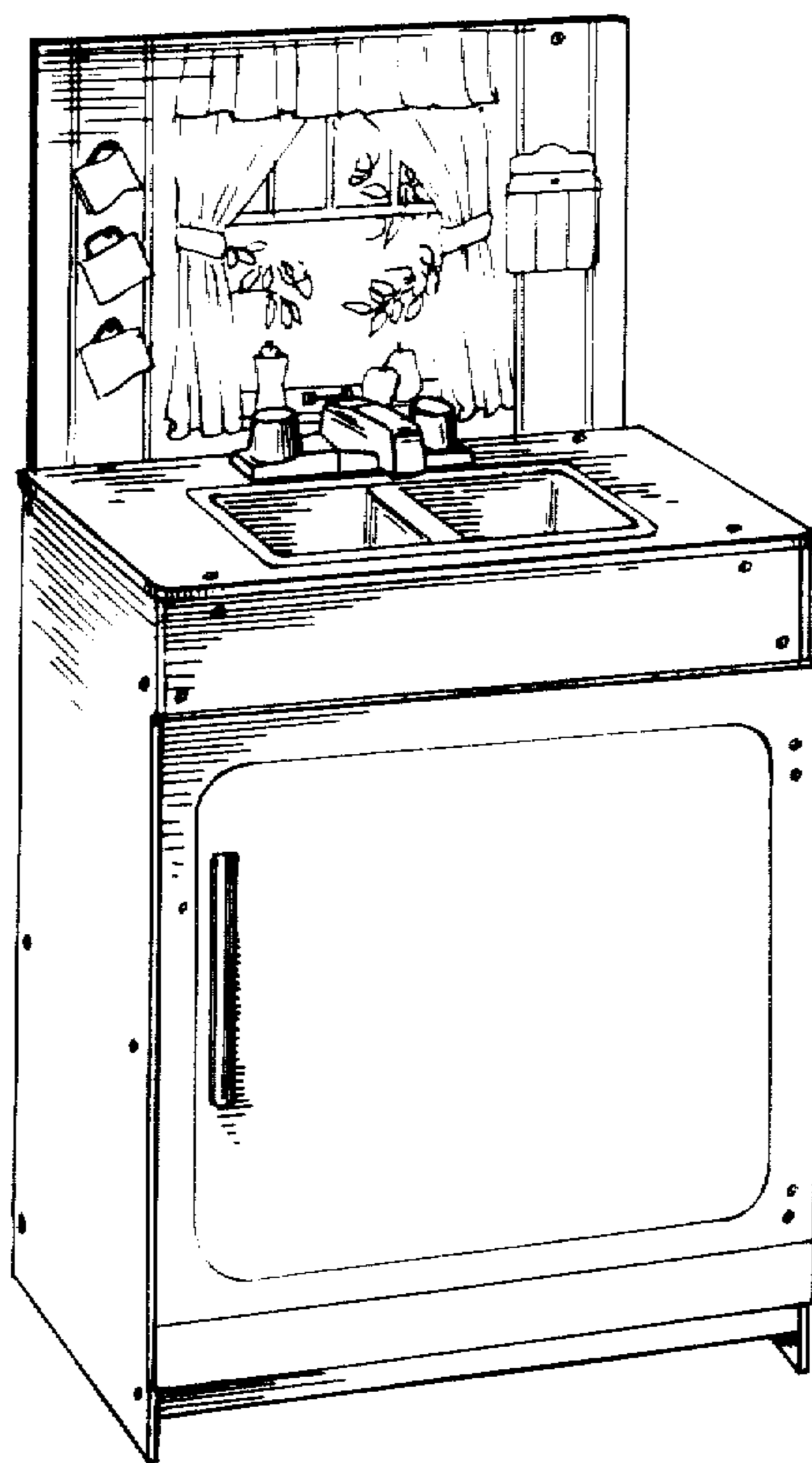

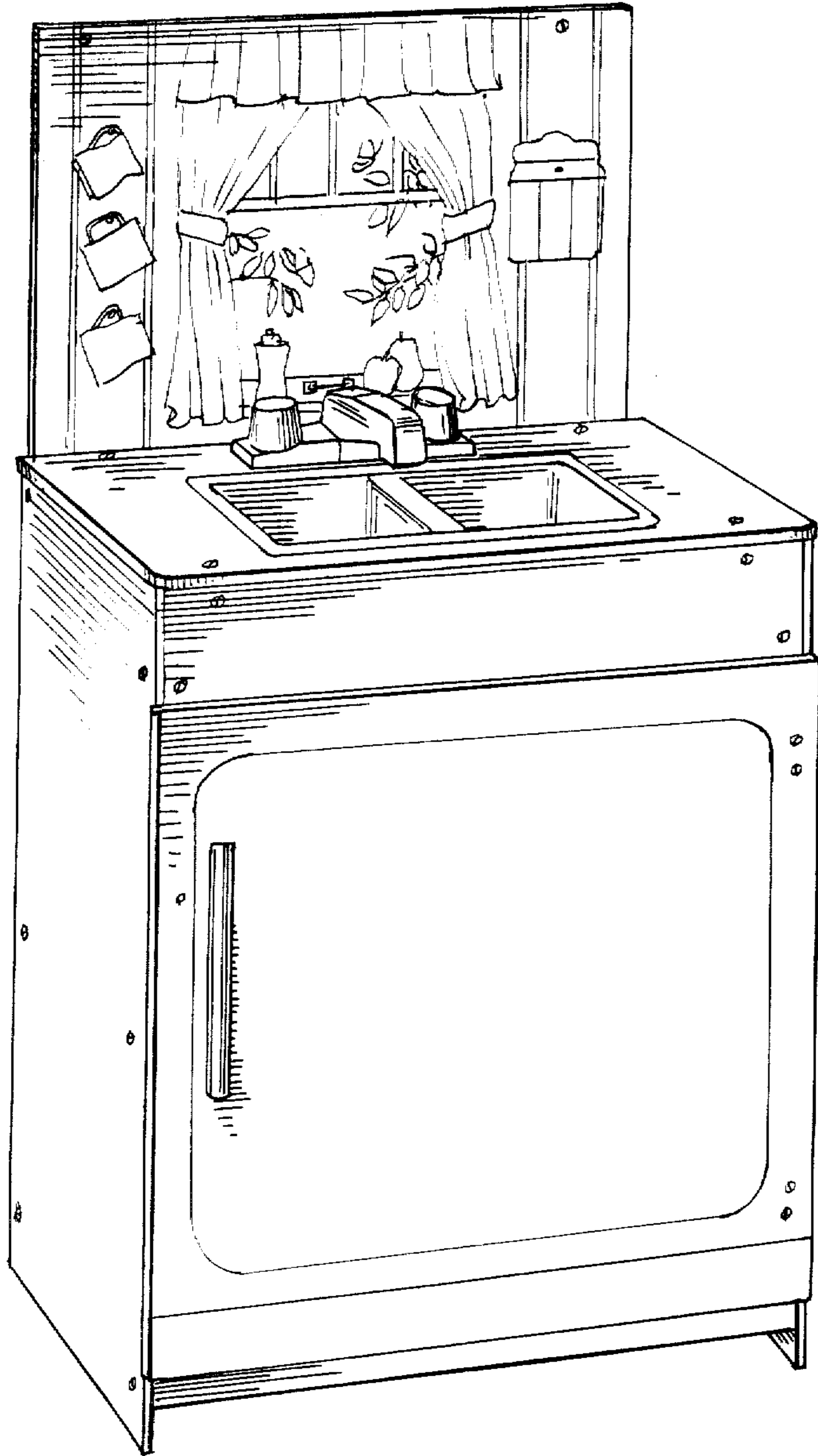

FIG. 1.

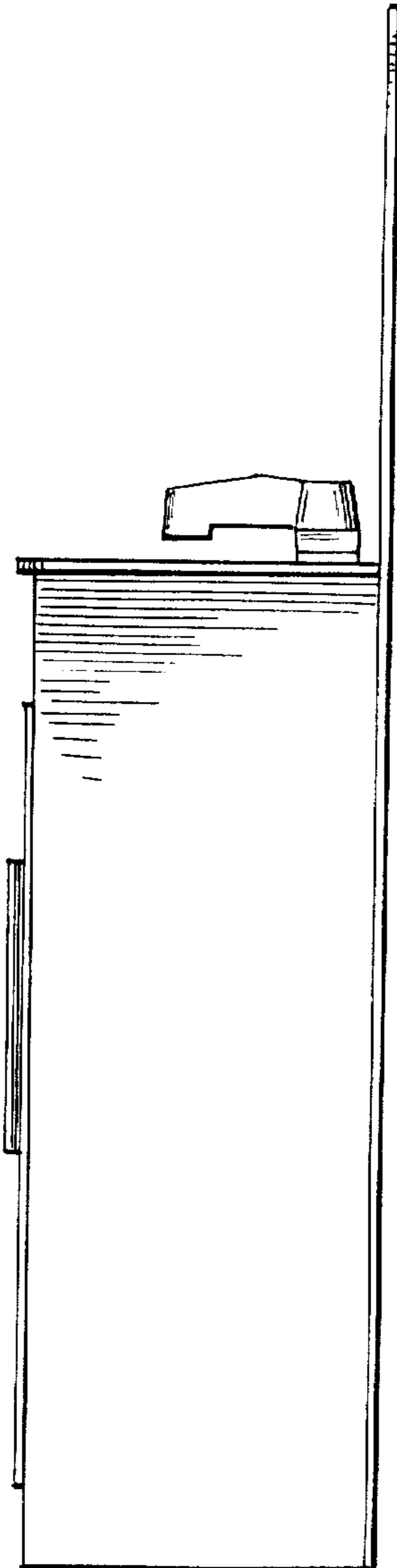

FIG. 2.

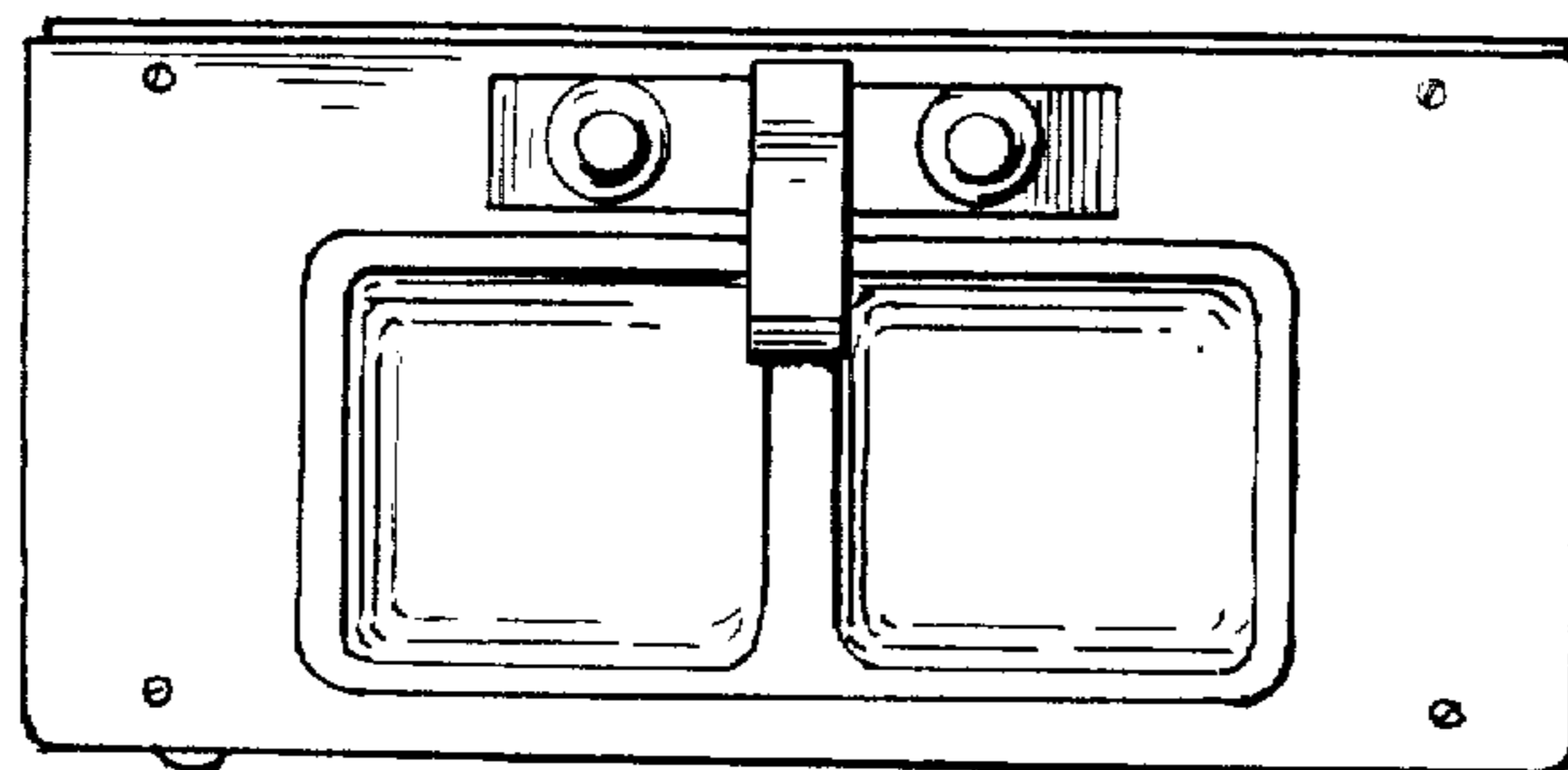

FIG. 3.