

[54] COMBINED SERVICE STATION BUILDING AND CANOPY

[75] Inventor: Charles M. Baffo, Wilton, Conn.

[73] Assignee: Mobil Oil Corporation, New York, N.Y.

[\*\*] Term: 14 Years

[21] Appl. No.: 25,317

[22] Filed: Mar. 30, 1979

[51] Int. Cl. .... D25—03

[52] U.S. Cl. .... D25/33; D25/56

[58] Field of Search .... D25/1, 7, 8, 22, 33, D25/56, 18, 24, 25, 23

[56] References Cited

U.S. PATENT DOCUMENTS

- D. 194,095 11/1962 Little ..... D25/56 X
- D. 206,866 2/1967 Noyes et al. .... D25/19
- D. 206,867 2/1967 Noyes et al. .... D25/33
- D. 241,632 9/1976 Noyes ..... D25/56

D. 251,986 5/1979 Robbins ..... D25/33

Primary Examiner—A. Hugo Word  
Attorney, Agent, or Firm—Charles A. Huggett; James F. Powers, Jr.

[57] CLAIM

The ornamental design for a combined service station building and canopy, substantially as shown and described.

DESCRIPTION

FIG. 1 is a front elevational view of a combined service station building and canopy with the lower portion of the canopy cut away;

FIG. 2 is a side elevational view thereof from the right side of FIG. 1 with a portion of the canopy cut away;

FIG. 3 is a side elevational view thereof from the left side of FIG. 1 with a portion of the canopy cut away;

FIG. 4 is a rear elevational view thereof;

FIG. 5 is an alternative embodiment of another rear elevational view thereof; and

FIG. 6 is a top plan view thereof.

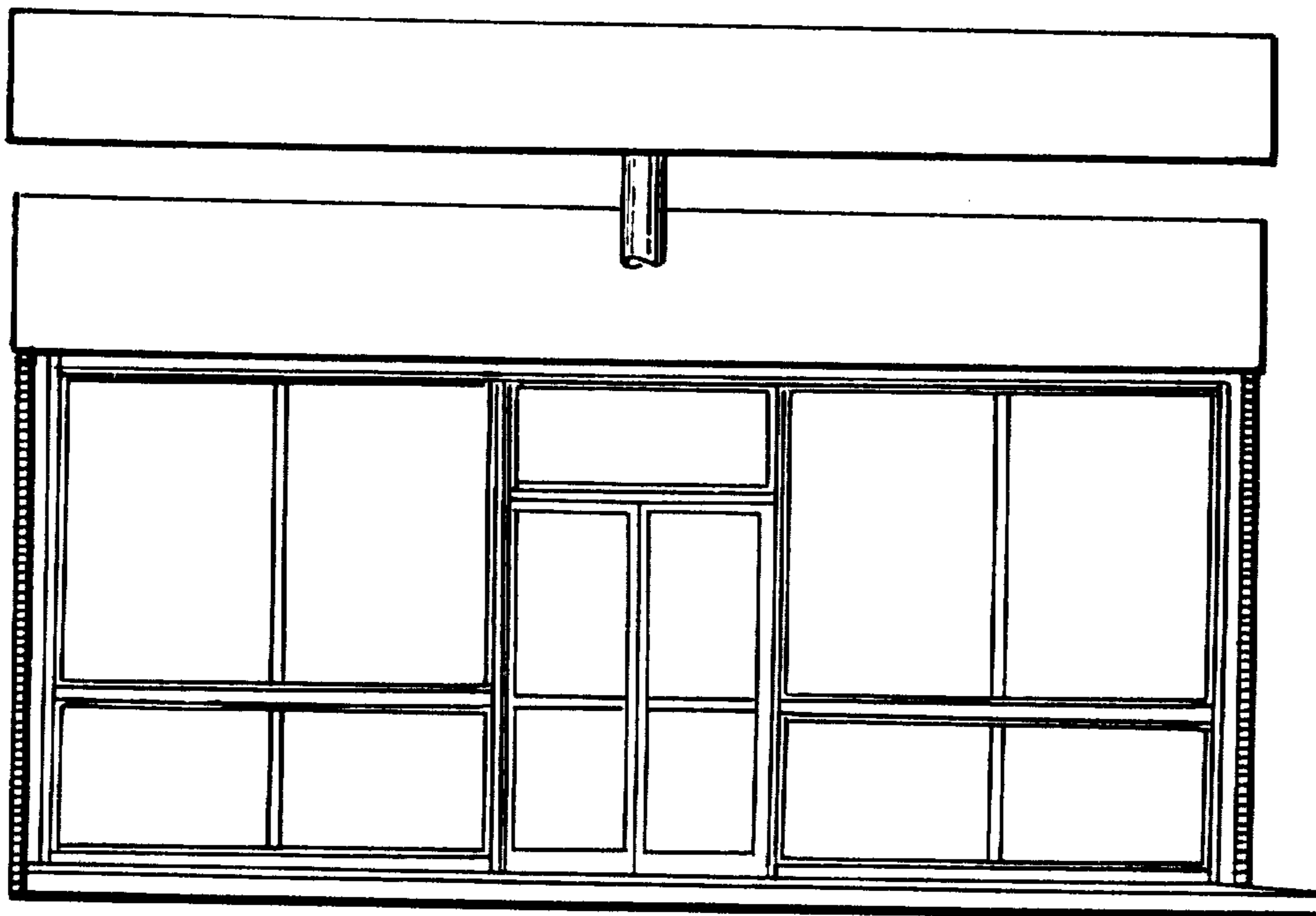

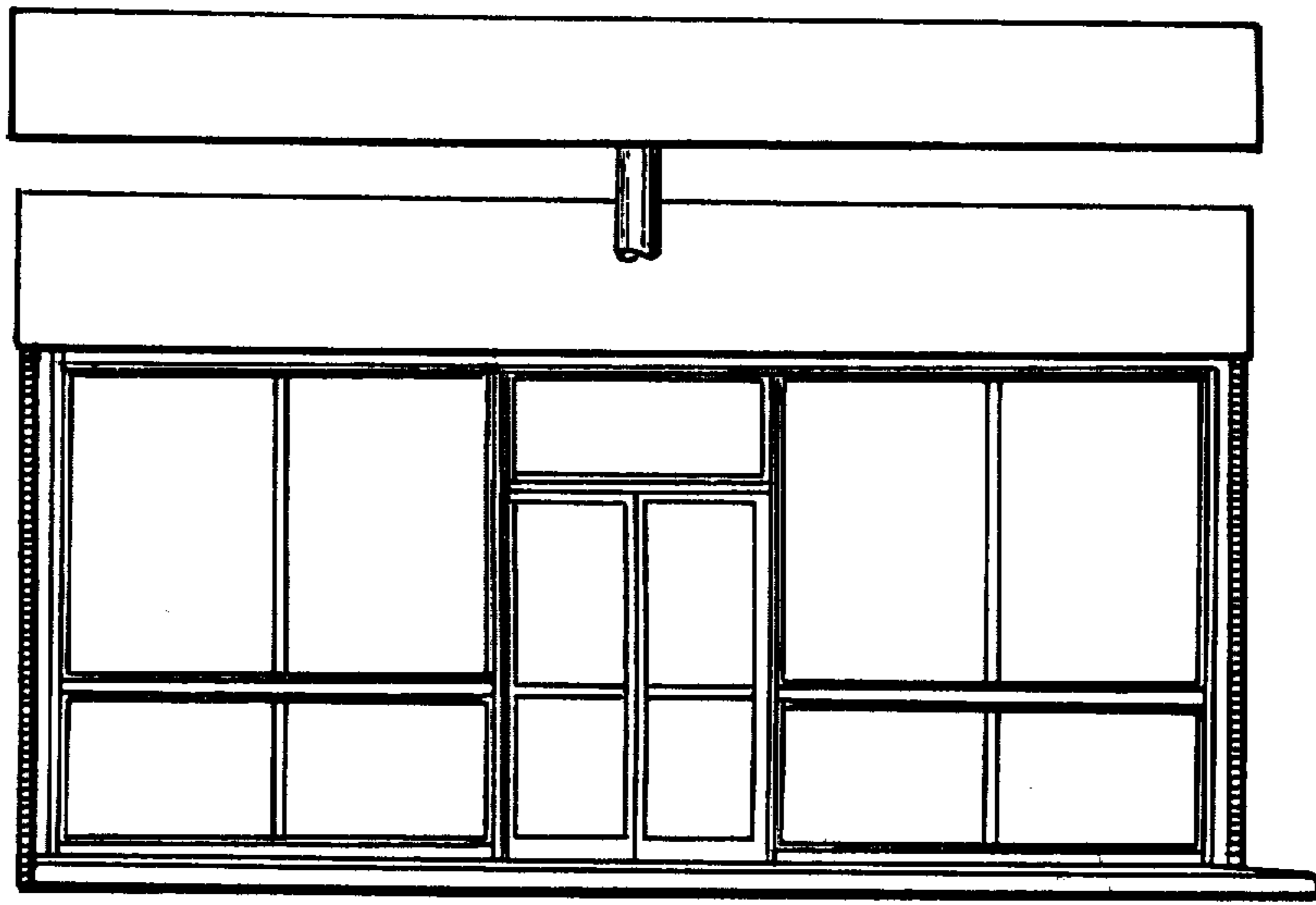

FIG. 1

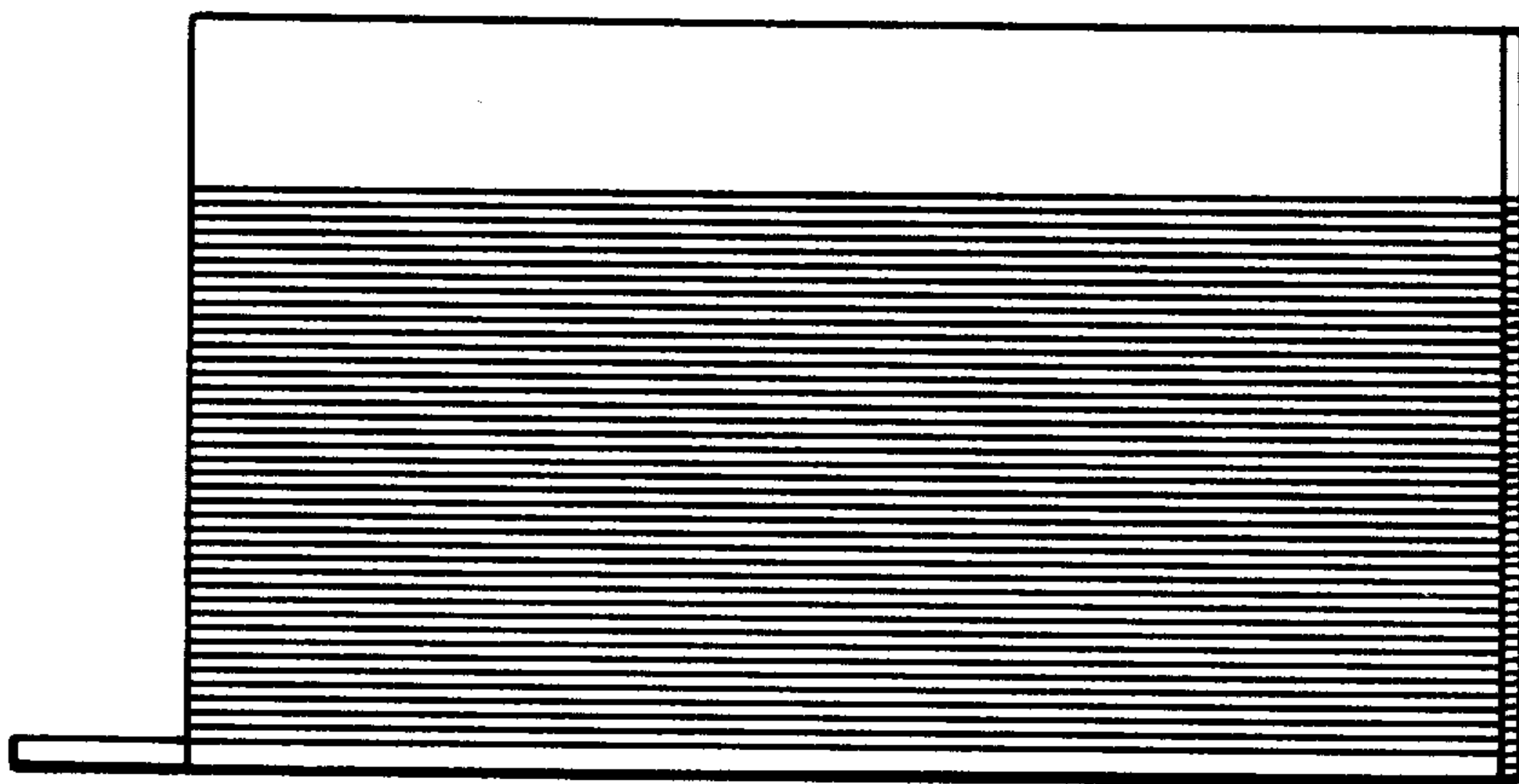

FIG. 4

